



US00D525189S

(12) **United States Design Patent**
Itoi et al.

(10) **Patent No.:** **US D525,189 S**
(45) **Date of Patent:** **** Jul. 18, 2006**

(54) **TREAD PORTION OF A MOTORCYCLE TIRE**

D502,681 S * 3/2005 Miyasaka D12/535

* cited by examiner

(75) Inventors: **Daita Itoi**, Chuo-ku (JP); **Tsutomu Nakamura**, Chuo-ku (JP)

Primary Examiner—Robert M. Spear
(74) *Attorney, Agent, or Firm*—Sughrue Mion, PLLC

(73) Assignee: **Bridgestone Corporation**, Tokyo (JP)

(57) **CLAIM**

(**) Term: **14 Years**

The ornamental design for a tread portion of a motorcycle tire, as shown and described.

(21) Appl. No.: **29/228,736**

DESCRIPTION

(22) Filed: **Apr. 28, 2005**

(30) **Foreign Application Priority Data**

Oct. 29, 2004 (JP) 2004-033066

(51) **LOC (8) Cl.** **12-15**

(52) **U.S. Cl.** **D12/535**

(58) **Field of Classification Search** D12/534,
D12/535, 536, 537, 544, 569, 570, 571, 572,
D12/579; 152/209.1, 209.9, 209.11, 209.12,
152/209.28

See application file for complete search history.

FIG. 1 is a perspective view of the front and left side of a tread portion of a motorcycle tire showing our new design, it being understood that the tread pattern repeats itself uniformly throughout the circumference of the tire;

FIG. 2 is a front elevational view thereof, the top and bottom plan views being identical thereto;

FIG. 3 is a rear elevational view thereof;

FIG. 4 is a right side elevational view thereof;

FIG. 5 is a left side elevational view thereof;

FIG. 6 is an enlarged fragmentary front elevational view thereof; and,

FIG. 7 is an enlarged cross-sectional view taken along the line 7—7 as shown in FIG. 6 thereof.

The elements shown in broken lines are for illustrative purposes only and form no part of the claimed design

In the drawings, the stippled surface shading represents the recessed portion of the tread grooves, having the depth shown in FIG. 7.

(56) **References Cited**

U.S. PATENT DOCUMENTS

- D346,352 S * 4/1994 Suzuki D12/535
- D420,312 S * 2/2000 Hara D12/535
- D487,248 S * 3/2004 Taniguchi D12/535
- D490,359 S * 5/2004 Isaka D12/535
- D490,360 S * 5/2004 Jackson et al. D12/535
- D499,374 S * 12/2004 Jackson et al. D12/535

1 Claim, 7 Drawing Sheets

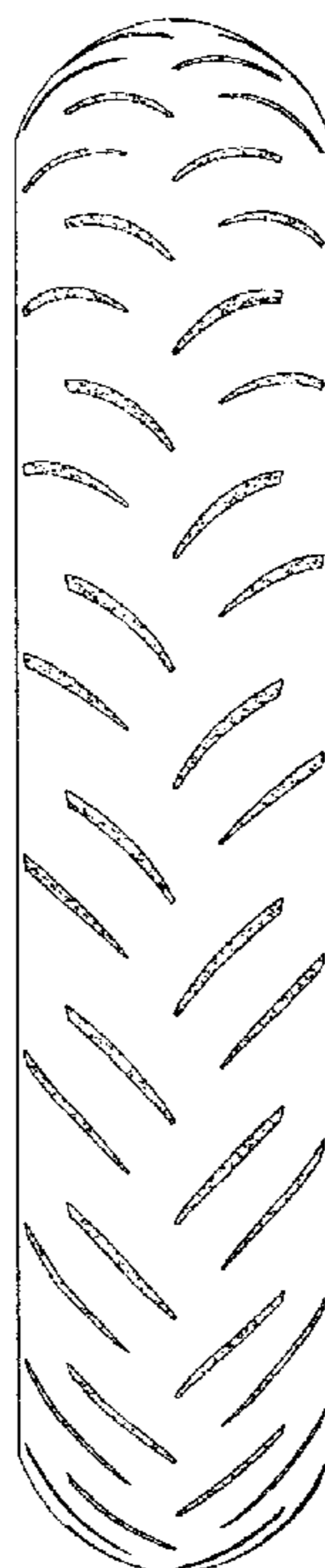

FIG. 1

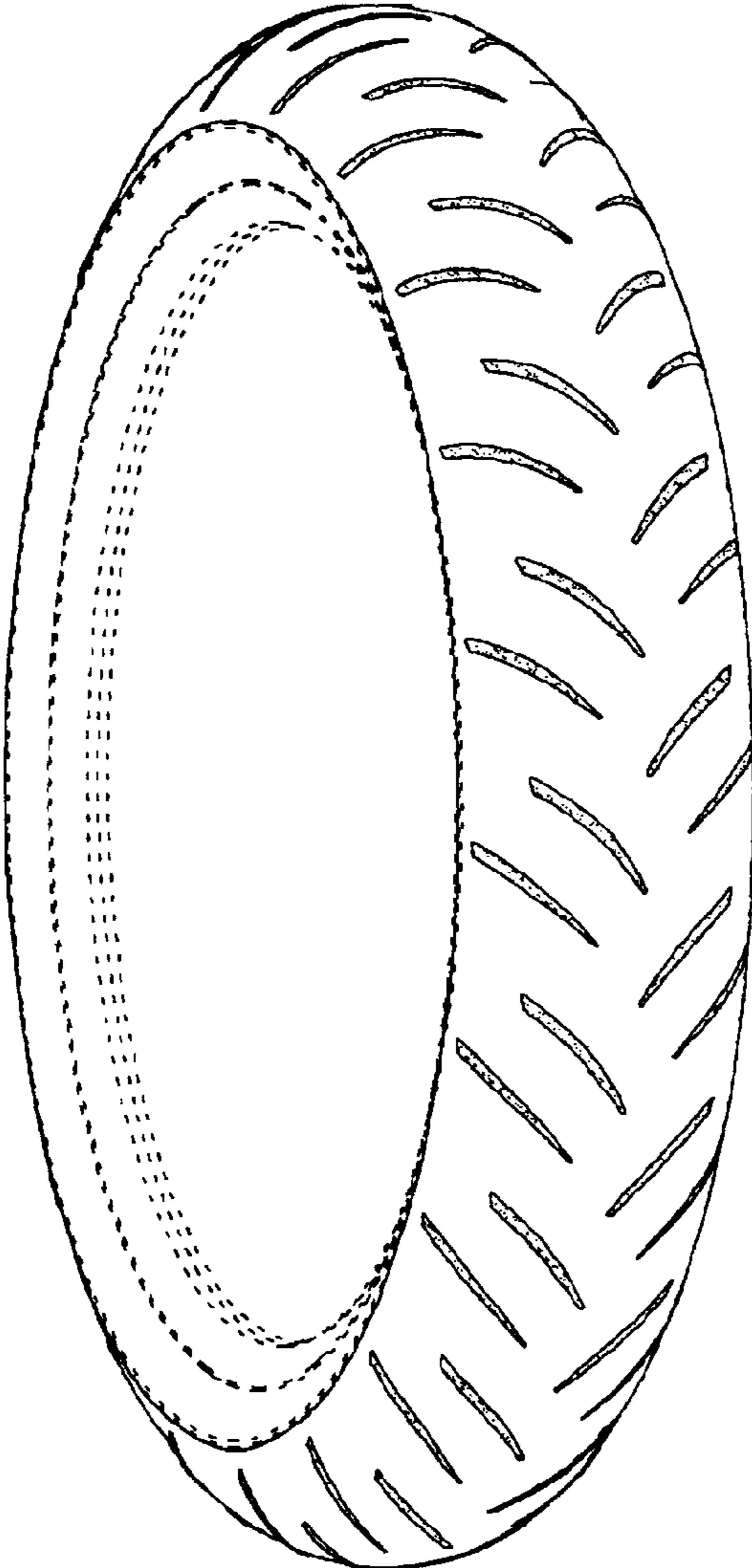

FIG. 2

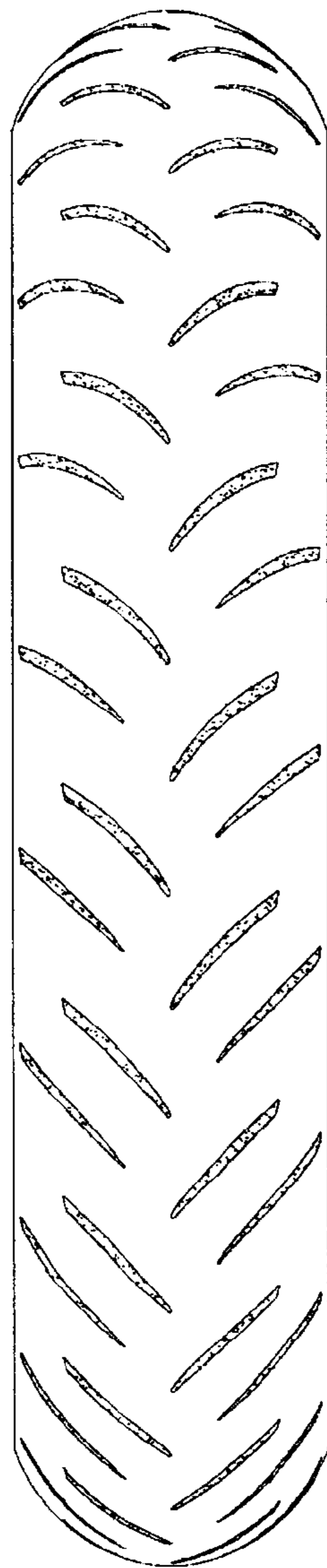

FIG. 3

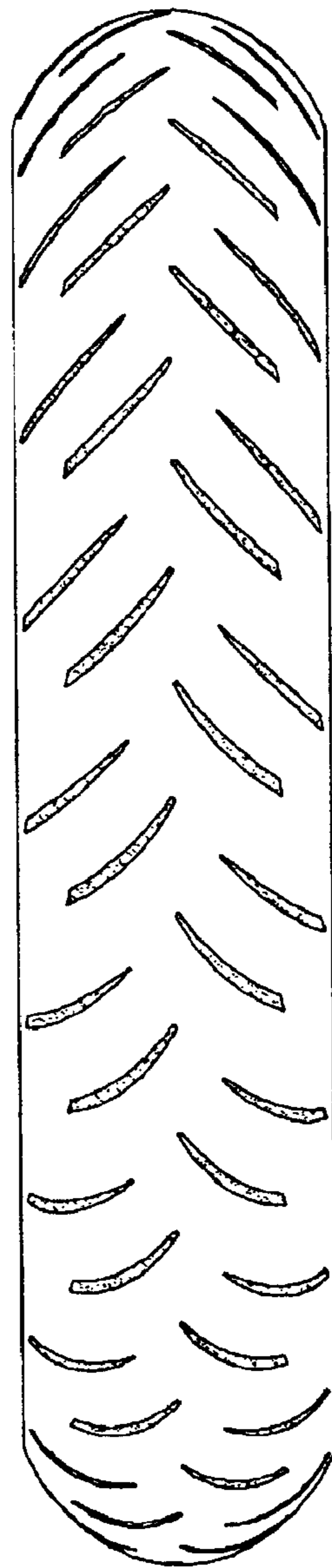

FIG. 4

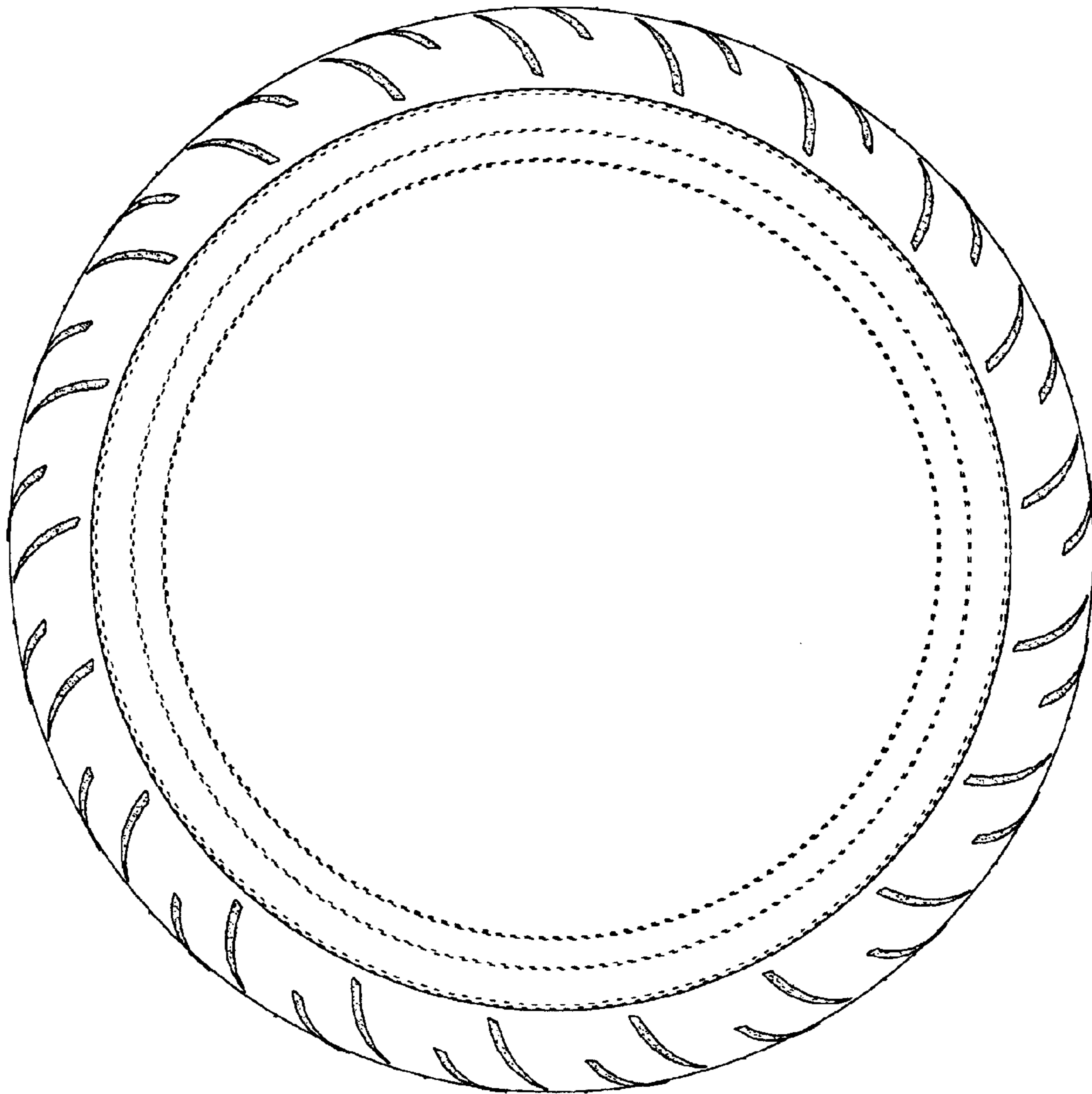

FIG. 5

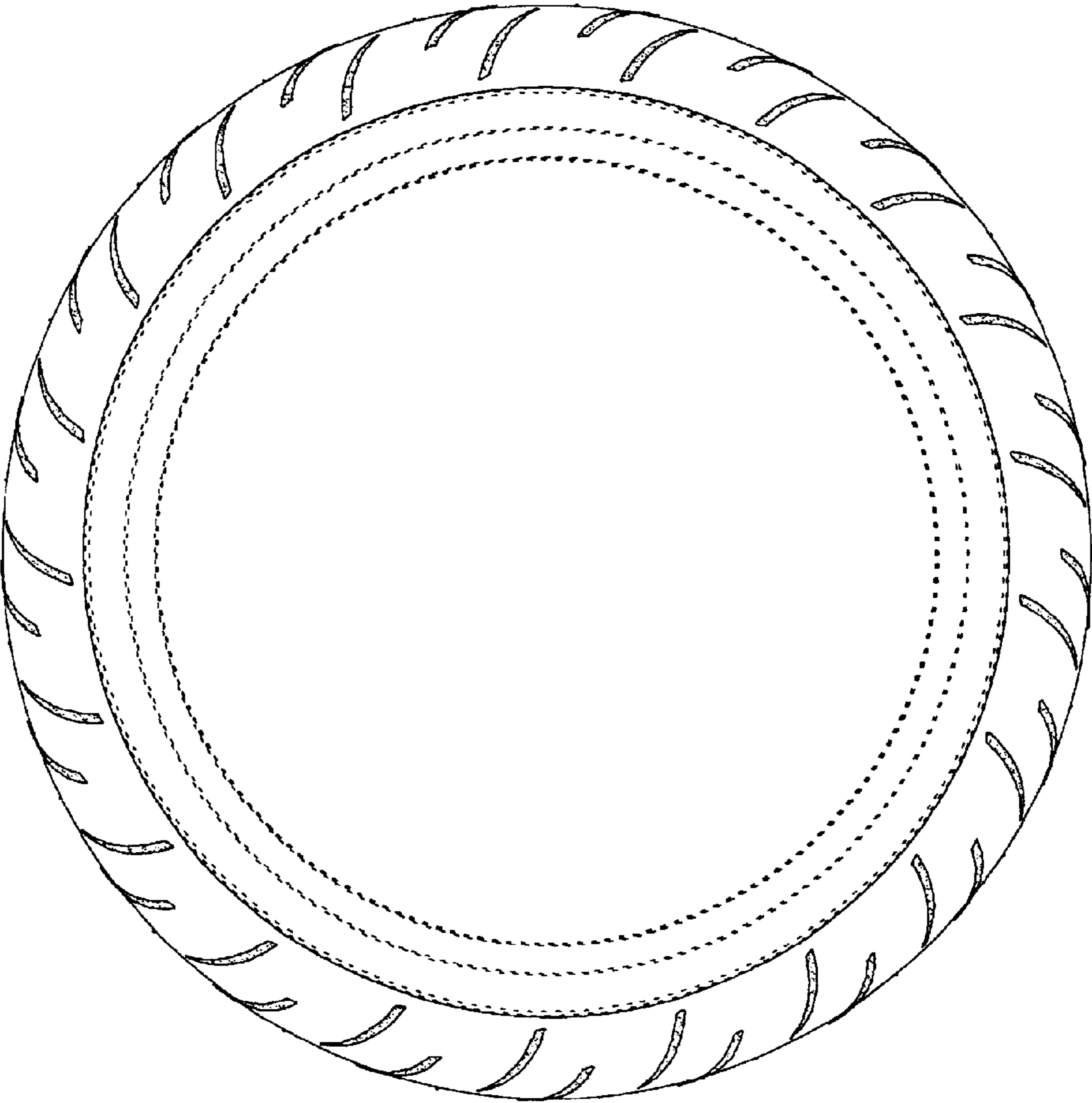

FIG. 6

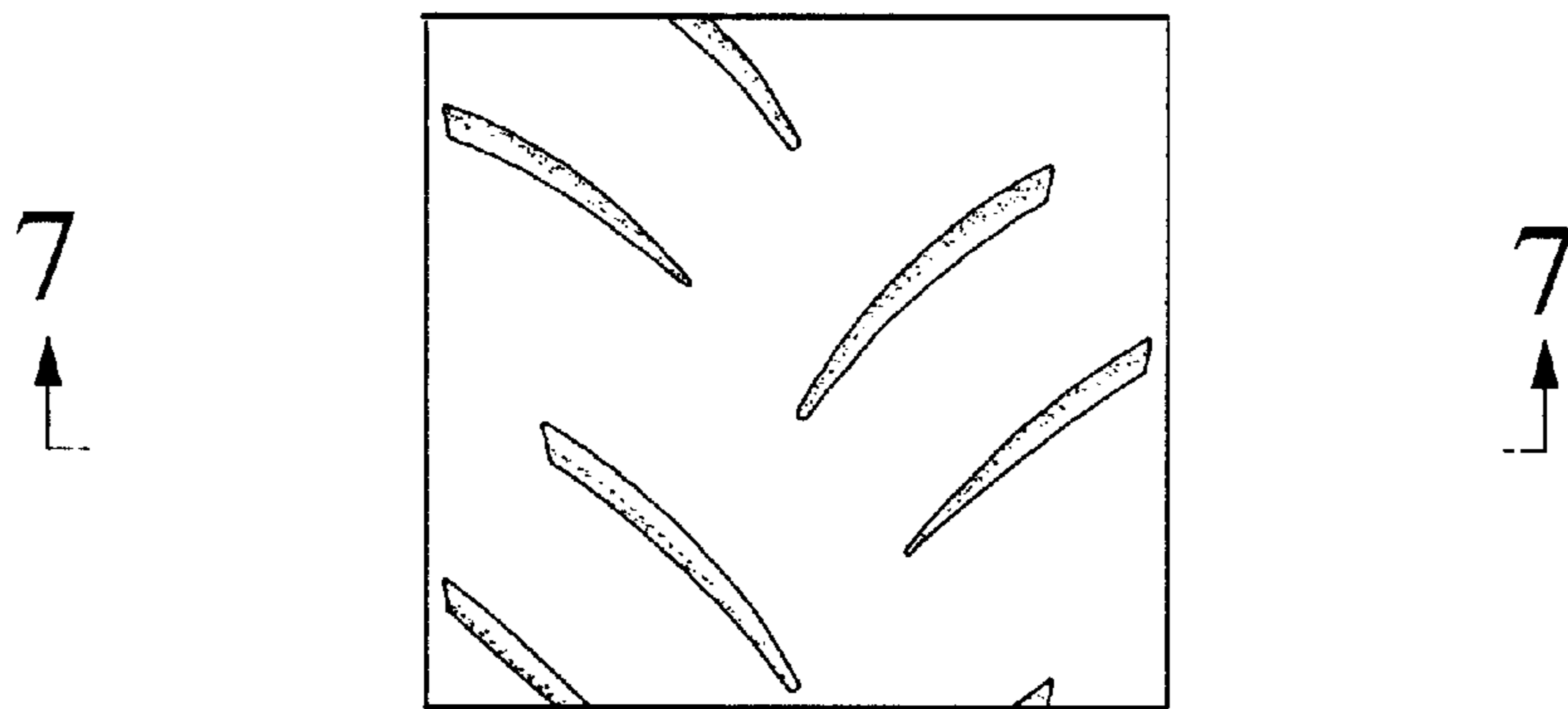

FIG. 7

