

US00D525172S

(12) **United States Design Patent**  
**Fukuda et al.**

(10) **Patent No.:** **US D525,172 S**  
(45) **Date of Patent:** **\*\* Jul. 18, 2006**

(54) **MOTOR VEHICLE AND/OR TOY REPLICA THEREOF**

D504,639 S \* 5/2005 Oishi et al. .... D12/91

**OTHER PUBLICATIONS**

(75) Inventors: **Shinya Fukuda**, Aichi-ken (JP); **Kouji Katsuno**, Aichi-ken (JP)

Toyota, Voxy 460N, '03-'04 Domestic & Imported Cars Guide Book, Jul. 21, 2003.

(73) Assignee: **Toyota Jidosha Kabushiki Kaisha** (JP)

\* cited by examiner

(\*\*) Term: **14 Years**

*Primary Examiner*—Melody N. Brown

(21) Appl. No.: **29/227,659**

(74) *Attorney, Agent, or Firm*—SAIDMAN DesignLaw Group

(22) Filed: **Apr. 4, 2005**

(57) **CLAIM**

(51) **LOC (8) Cl.** ..... **12-08**

The ornamental design for a motor vehicle and/or toy replica thereof, as shown and described.

(52) **U.S. Cl.** ..... **D12/91**

(58) **Field of Classification Search** ..... D12/90-92,  
D12/86; D21/424, 433; 296/181.1

**DESCRIPTION**

See application file for complete search history.

FIG. 1 is a front perspective view of a motor vehicle and/or toy replica thereof showing our new design;

(56) **References Cited**

FIG. 2 is a rear perspective view thereof;

**U.S. PATENT DOCUMENTS**

FIG. 3 is a right view thereof;

D497,839 S \* 11/2004 Neuchi et al. .... D12/91

FIG. 4 is a top view thereof;

D498,706 S \* 11/2004 Hara et al. .... D12/91

FIG. 5 is a front view thereof; and,

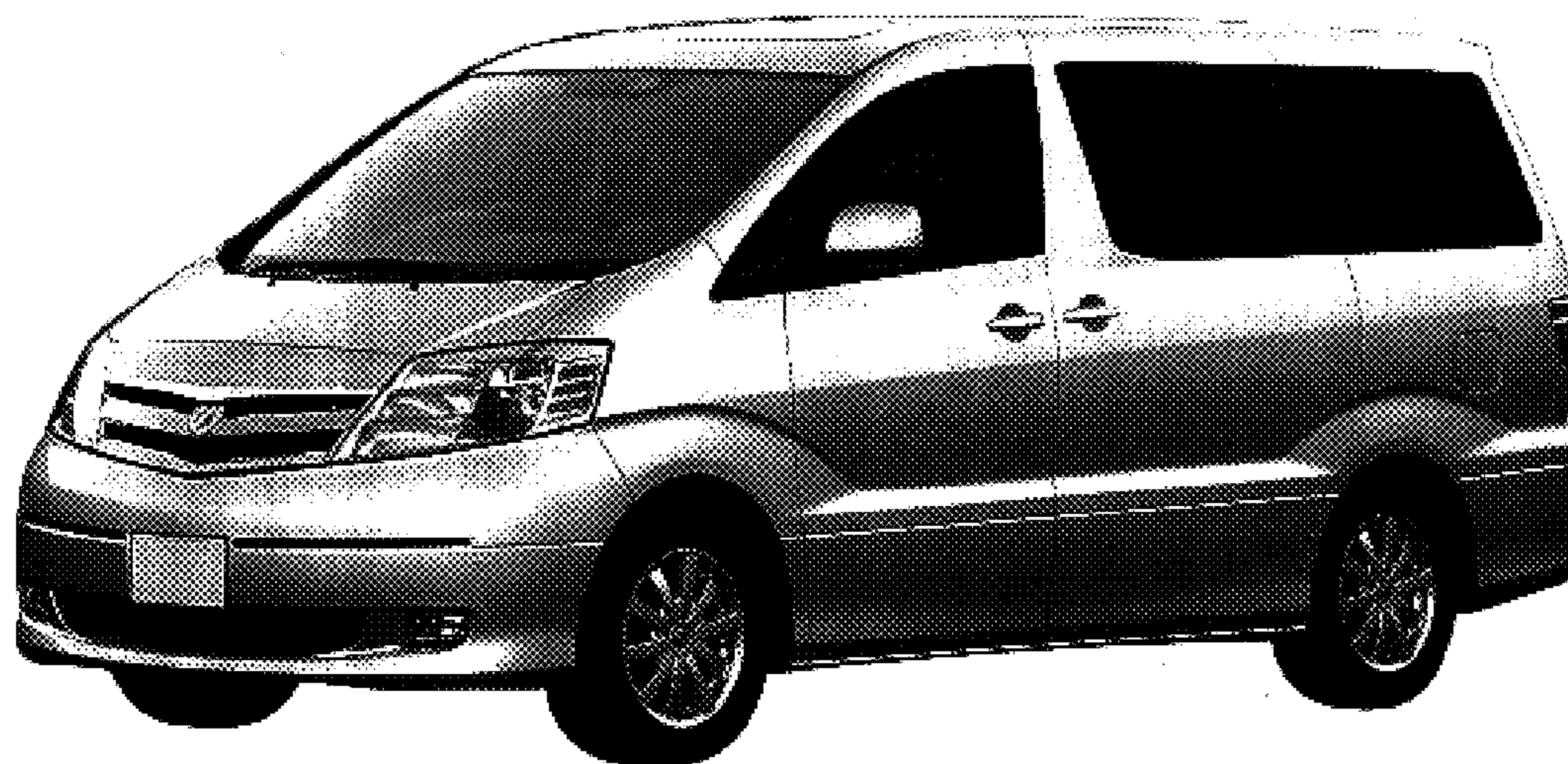
D499,356 S \* 12/2004 Minami et al. .... D12/91

FIG. 6 is a rear view thereof.

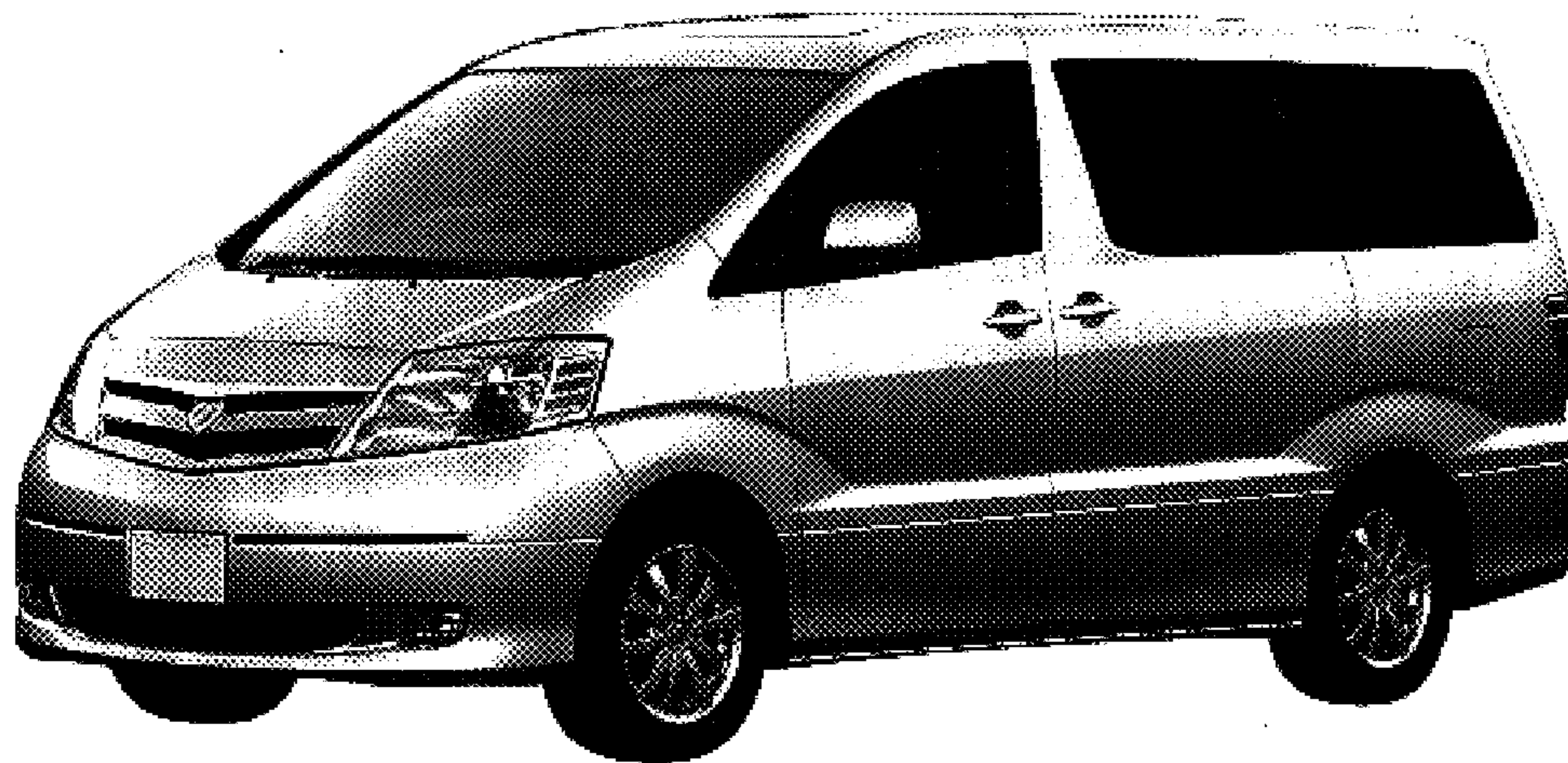
D504,088 S \* 4/2005 Minowa et al. .... D12/91

D504,354 S \* 4/2005 Fumiiri et al. .... D12/91

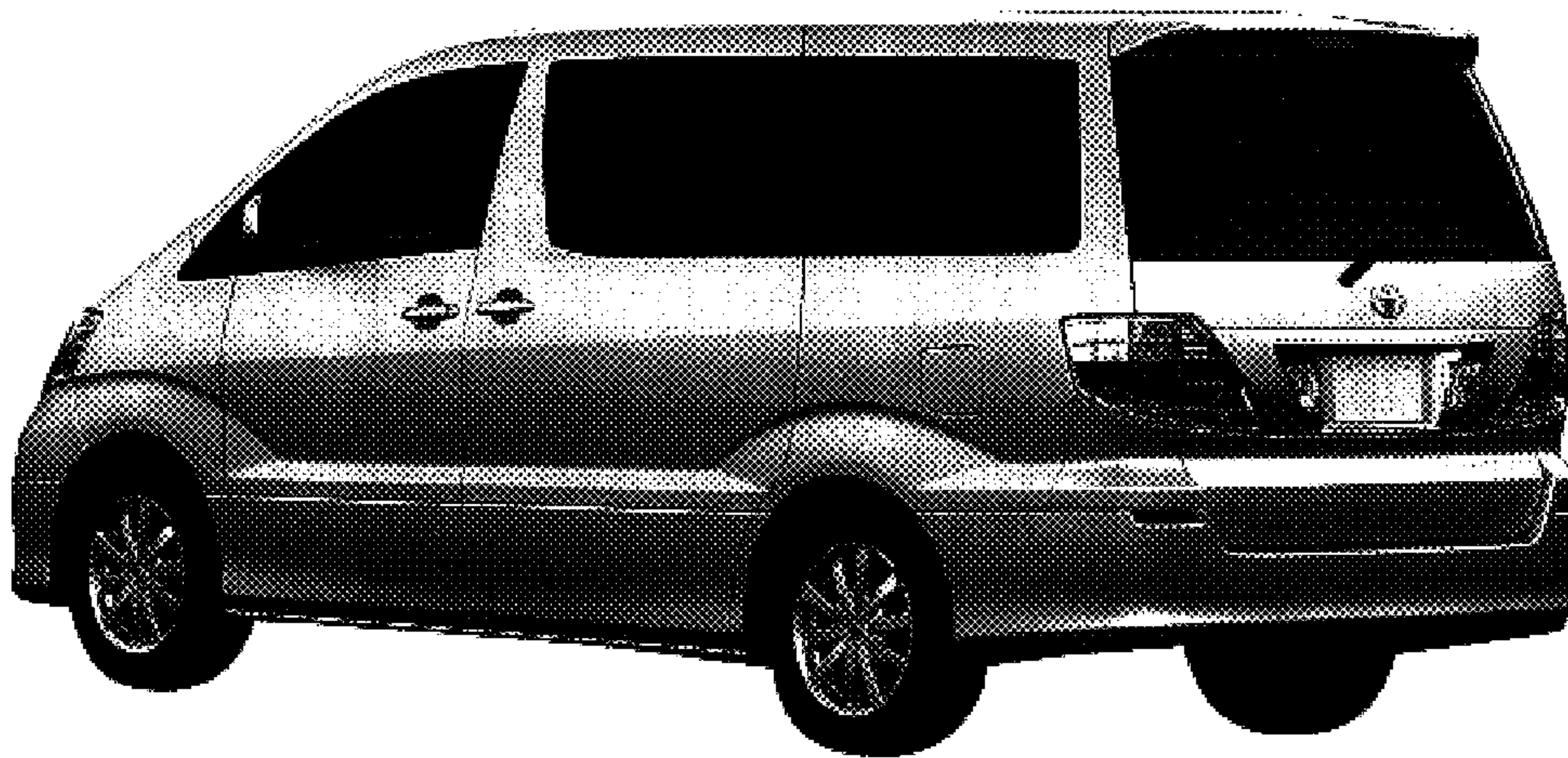
**1 Claim, 2 Drawing Sheets**



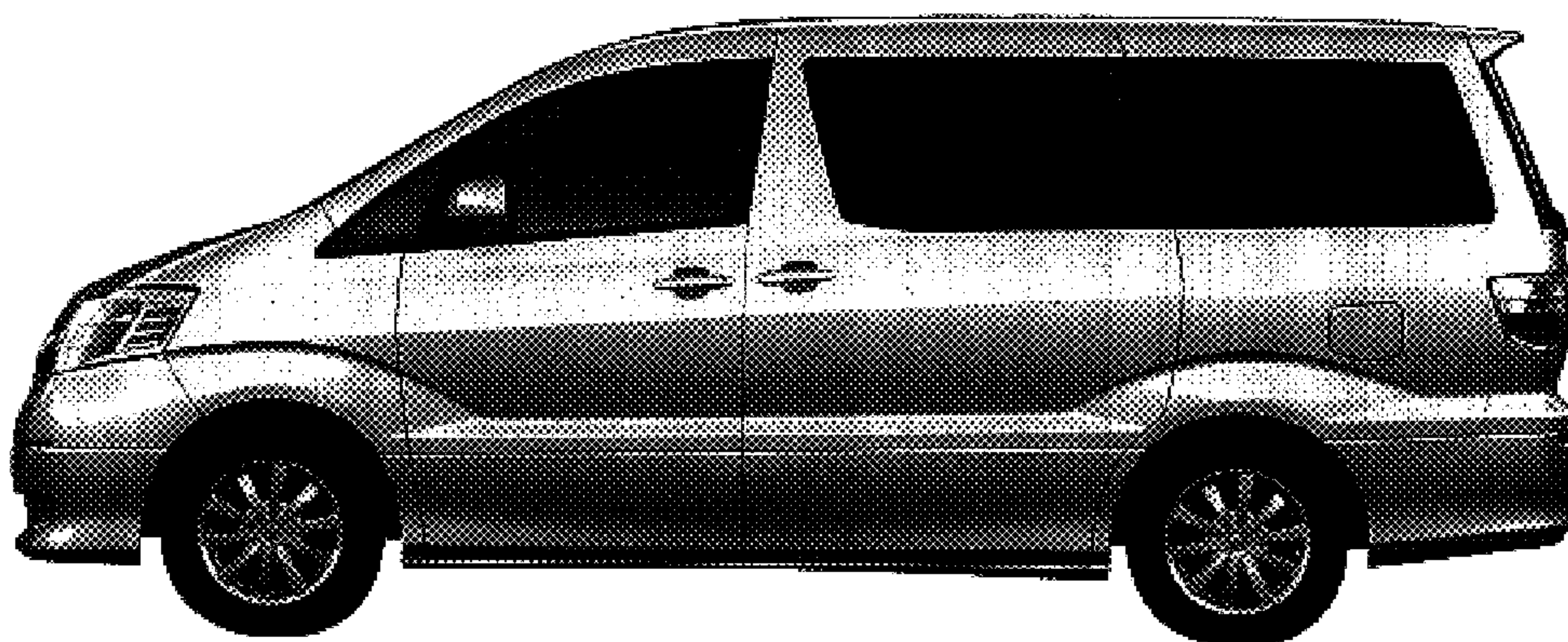




**FIG. 1**

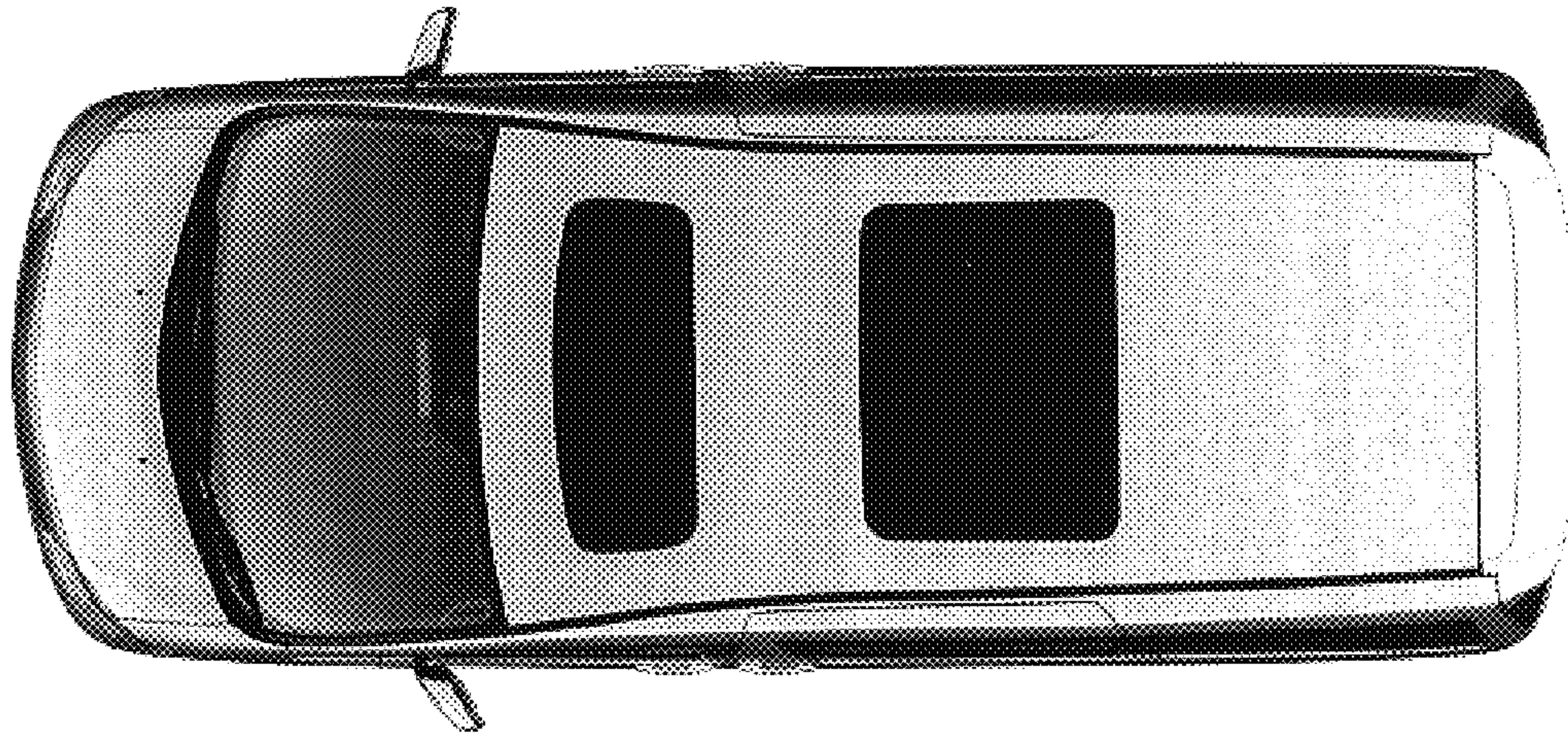


**FIG. 2**

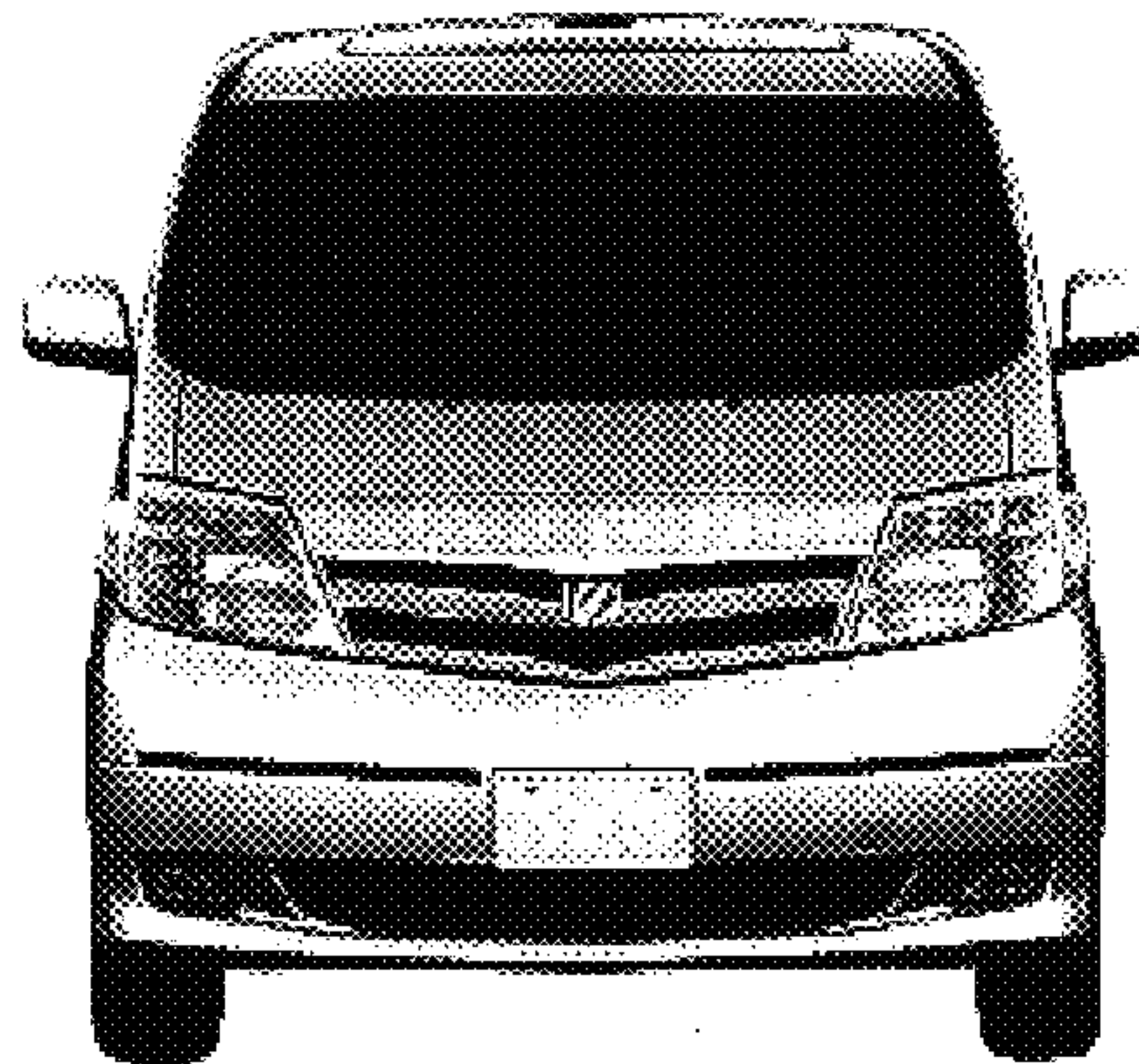


**FIG. 3**





**FIG. 4**



**FIG. 5**



**FIG. 6**