

US00D525171S

(12) **United States Design Patent**  
**Fukuda et al.**

(10) **Patent No.:** **US D525,171 S**  
(45) **Date of Patent:** **\*\* Jul. 18, 2006**

(54) **MOTOR VEHICLE AND/OR TOY REPLICA THEREOF**

D504,639 S \* 5/2005 Oishi et al. .... D12/91

(75) Inventors: **Shinya Fukuda**, Aichi-ken (JP);  
**Hisashi Watanabe**, Aichi-ken (JP)

OTHER PUBLICATIONS  
Nissan ELGRAND, Brochure of ELGRAND, Aug. 2003.  
Nissan Elysion, Brochure of Honda Elysion, May 2004.

(73) Assignee: **Toyota Jidosha Kabushiki Kaisha** (JP)

\* cited by examiner

(\*\*) Term: **14 Years**

*Primary Examiner*—Melody N. Brown

(21) Appl. No.: **29/227,102**

(74) *Attorney, Agent, or Firm*—SAIDMAN DesignLaw Group

(22) Filed: **Apr. 5, 2005**

(57) **CLAIM**

(51) **LOC (8) Cl.** ..... **12-08**

The ornamental design for a motor vehicle and/or toy replica thereof, as shown and described.

(52) **U.S. Cl.** ..... **D12/91**

(58) **Field of Classification Search** ..... D12/90–92,  
D12/86; D21/424, 433; 296/181.1  
See application file for complete search history.

**DESCRIPTION**

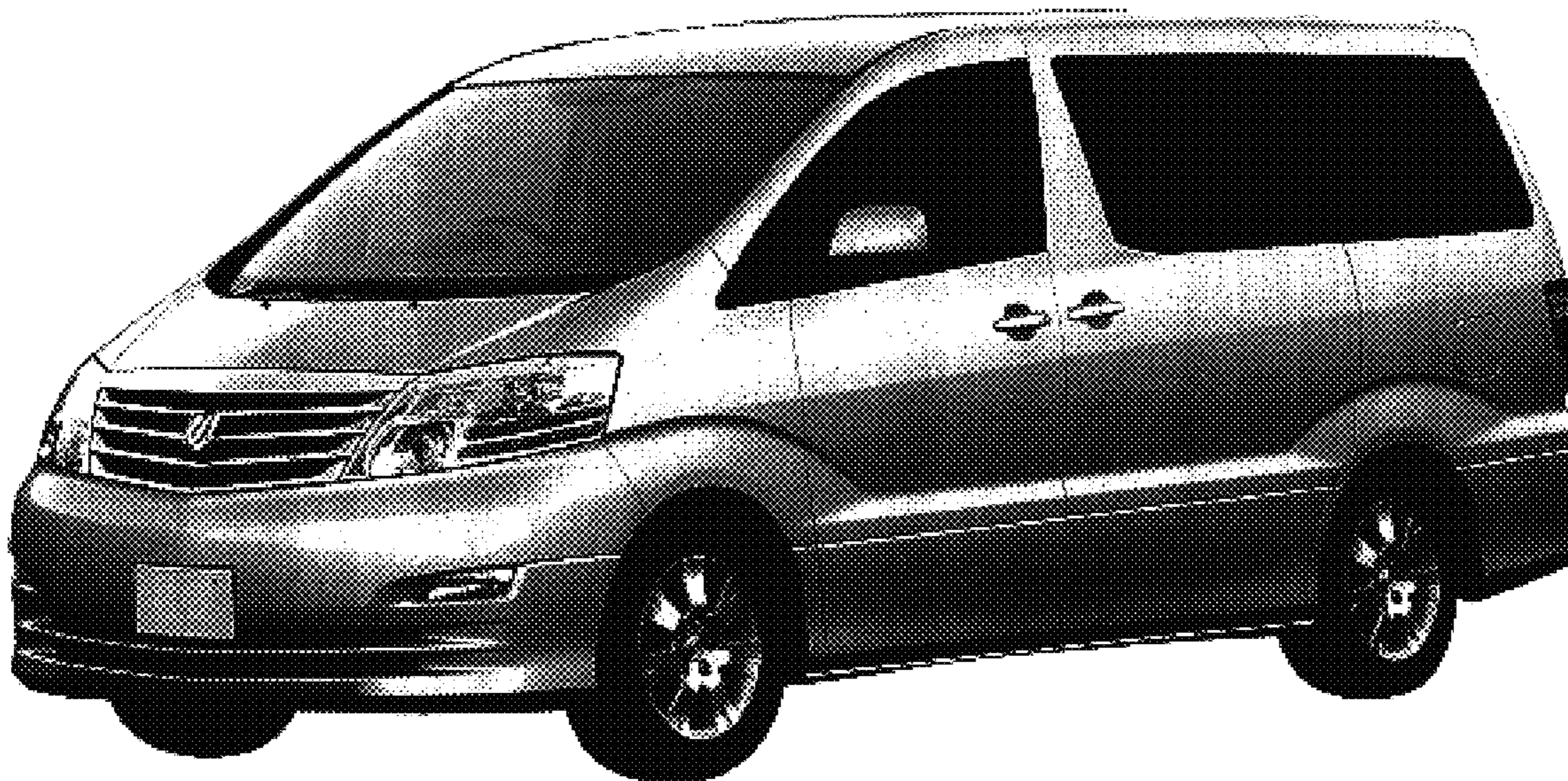
(56) **References Cited**

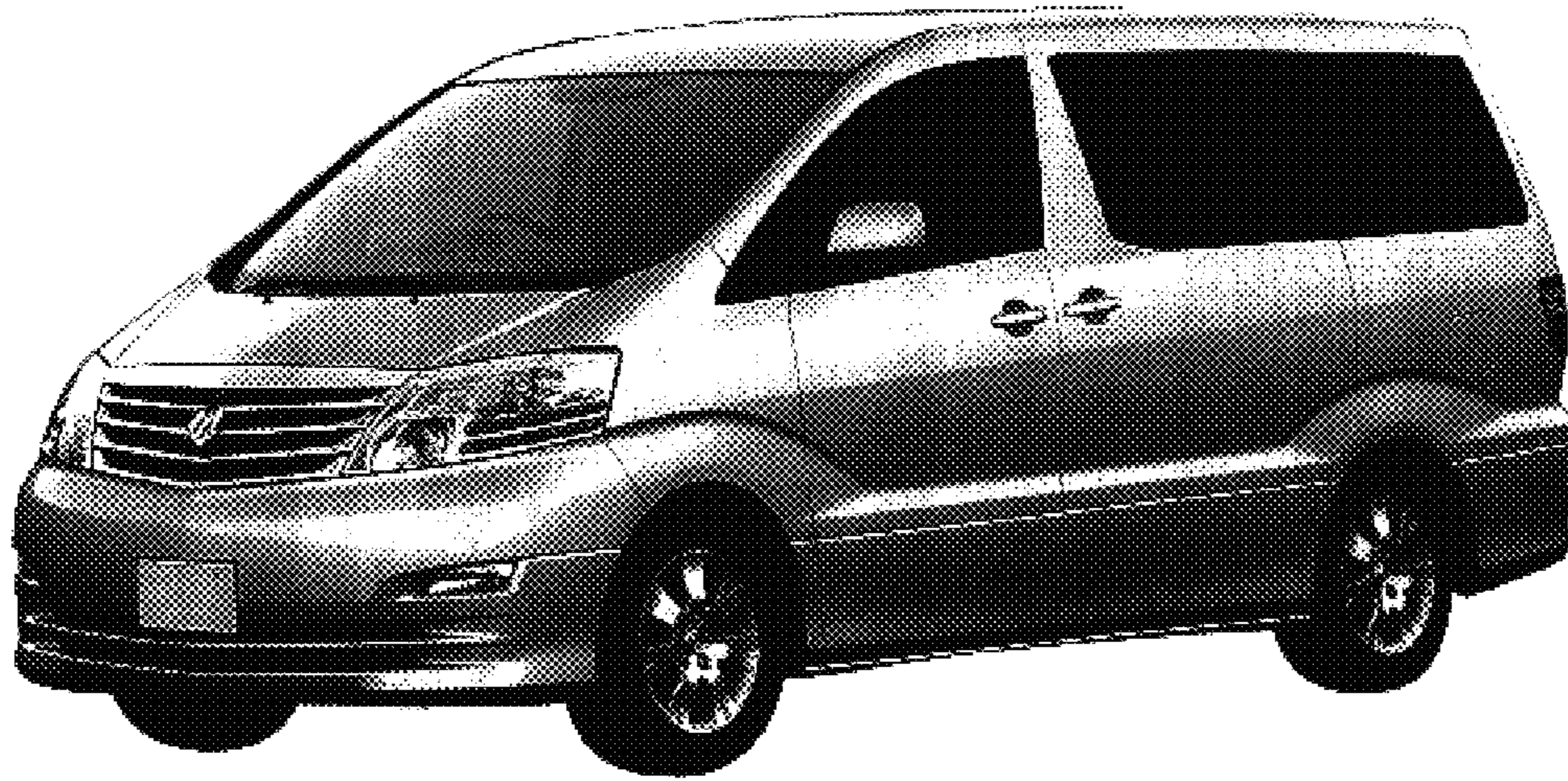
FIG. 1 is a front perspective view of a motor vehicle and/or toy replica thereof showing our new design;  
FIG. 2 is a rear perspective view thereof;  
FIG. 3 is a right view thereof;  
FIG. 4 is a top view thereof;  
FIG. 5 is a front view thereof; and,  
FIG. 6 is a rear view thereof.

**U.S. PATENT DOCUMENTS**

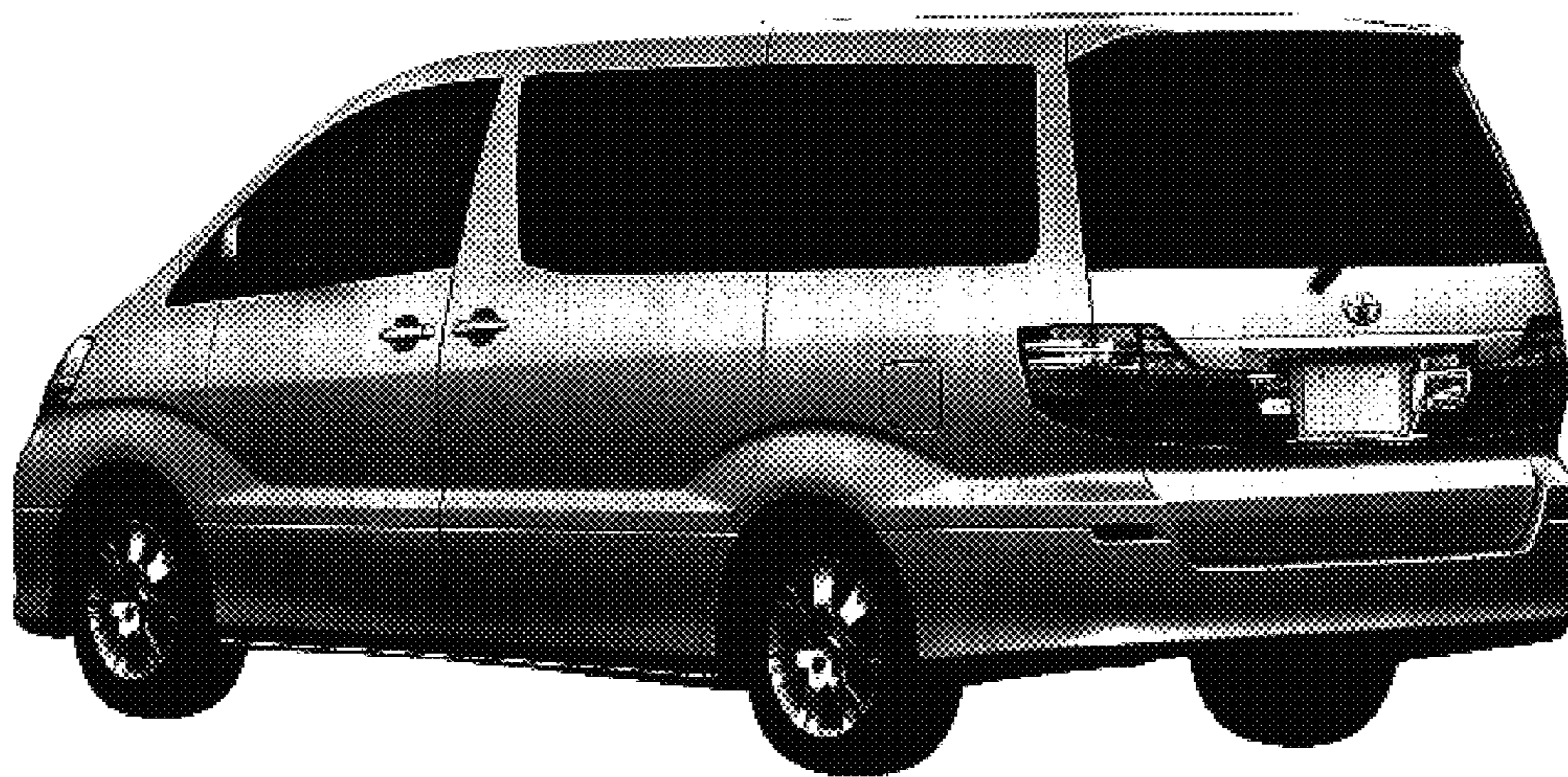
- D497,839 S \* 11/2004 Neuchi et al. .... D12/91
- D498,706 S \* 11/2004 Hara et al. .... D12/91
- D499,356 S \* 12/2004 Minami et al. .... D12/91
- D504,088 S \* 4/2005 Minowa et al. .... D12/91
- D504,354 S \* 4/2005 Fumiiri et al. .... D12/91

**1 Claim, 2 Drawing Sheets**

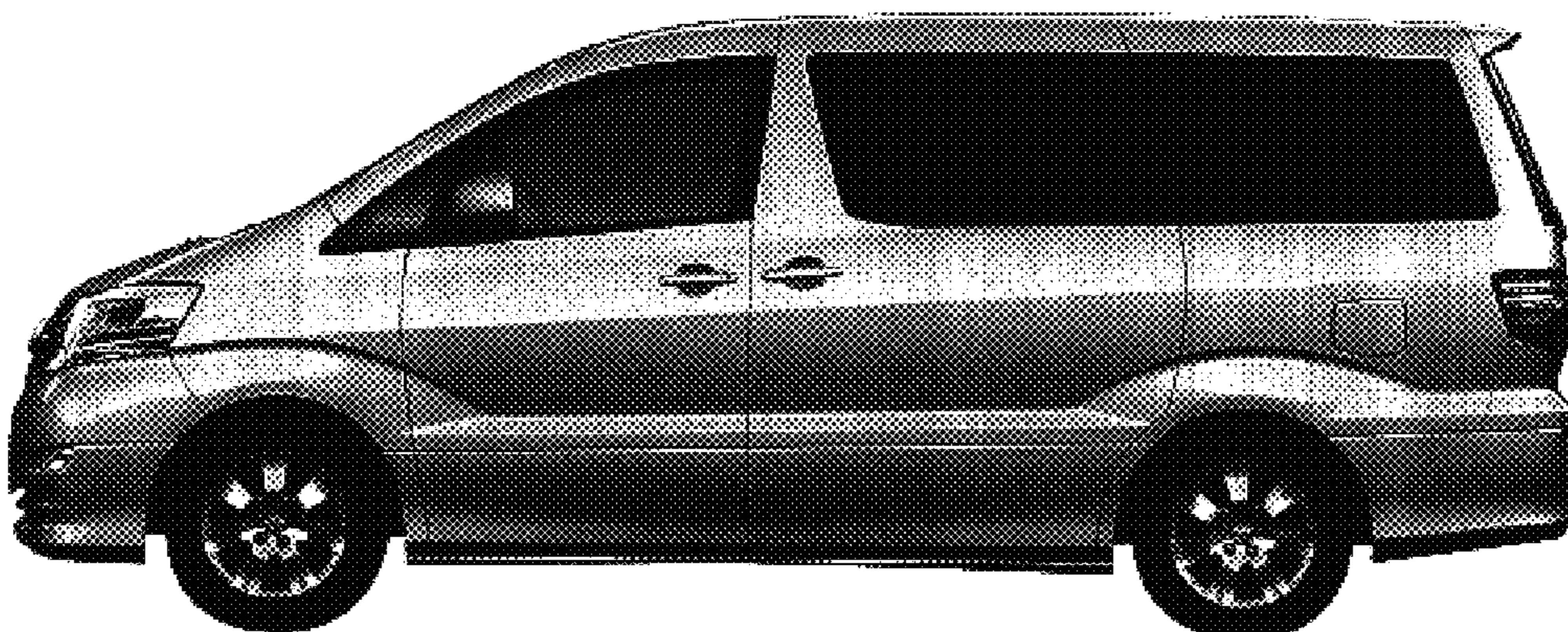




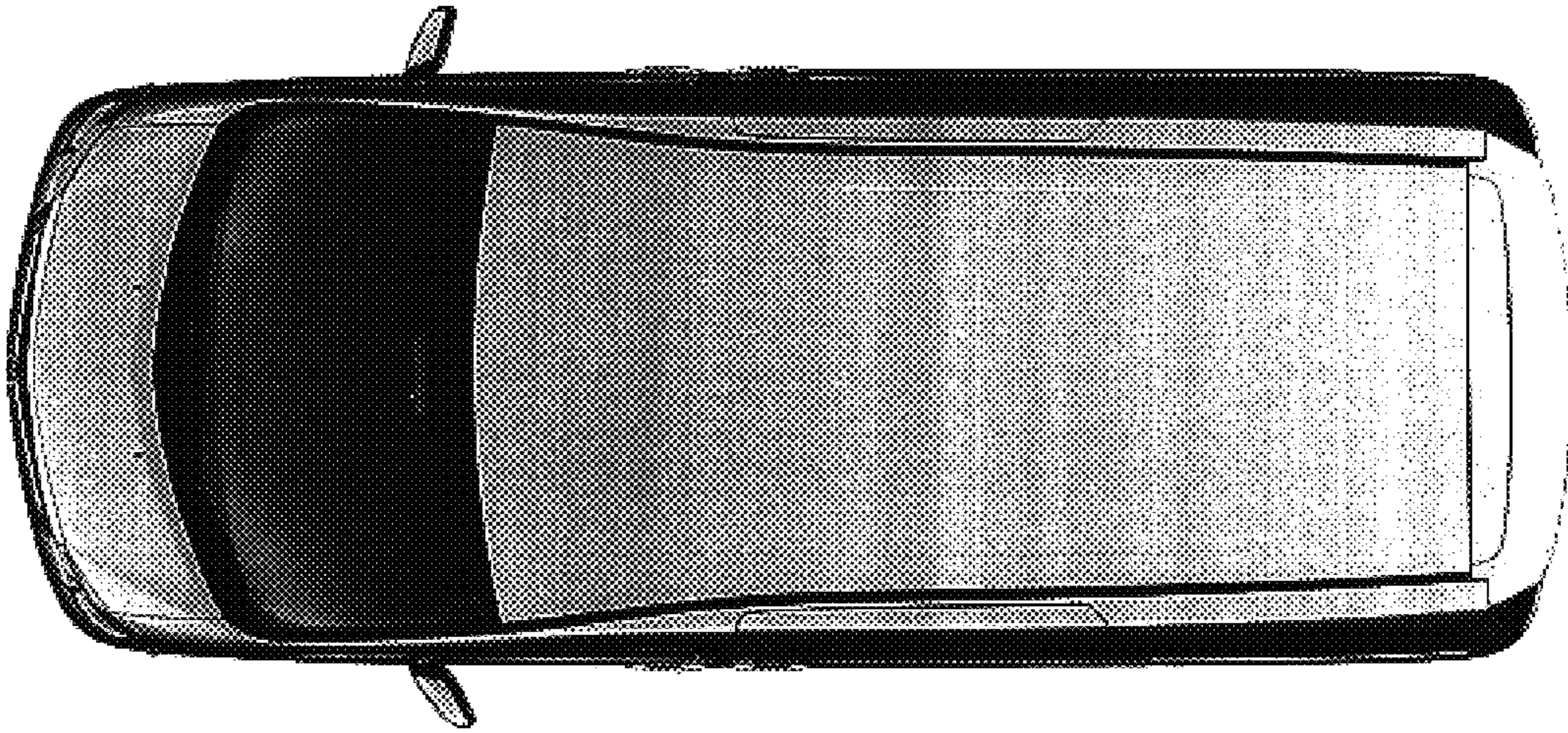
**FIG. 1**



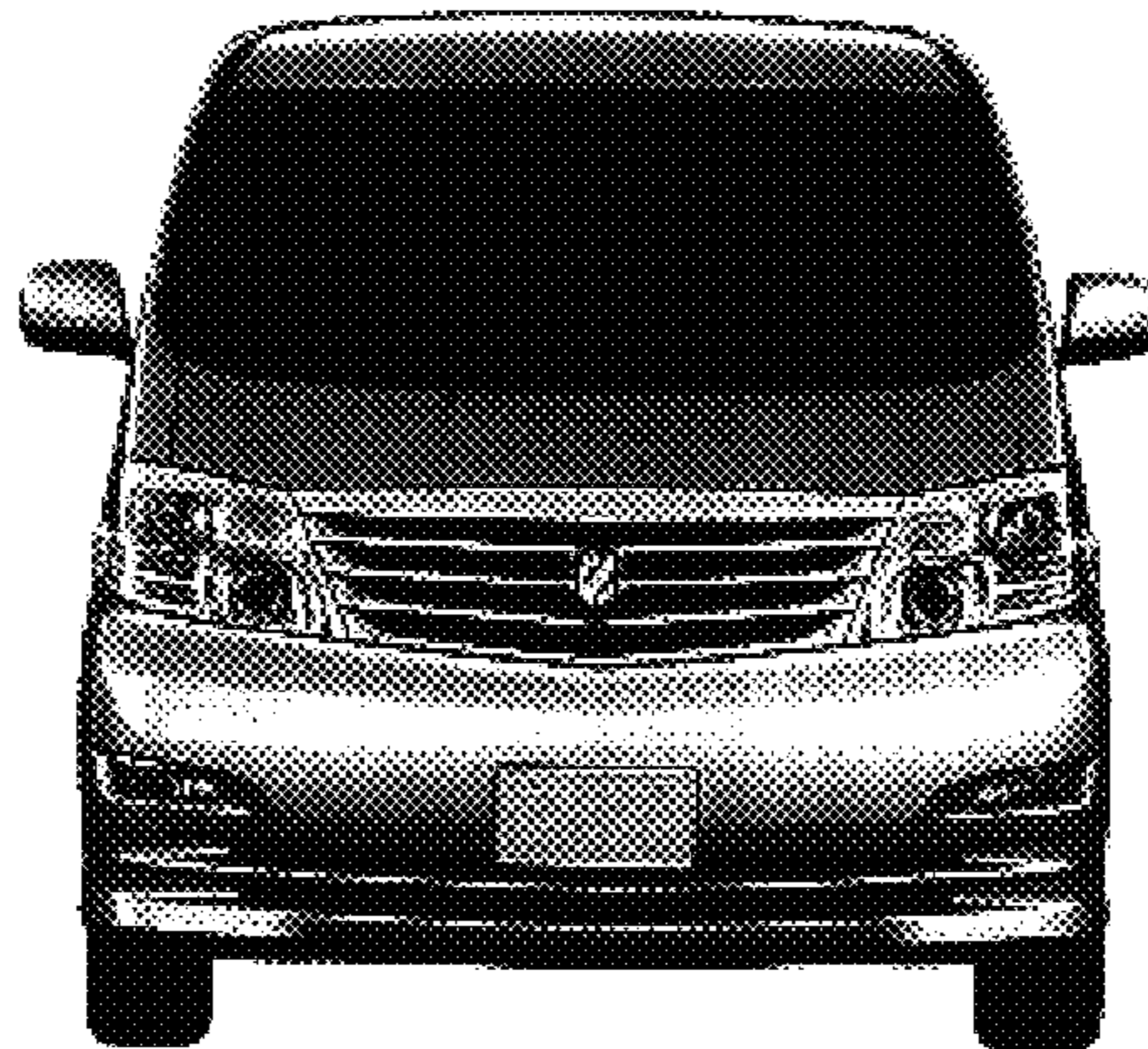
**FIG. 2**



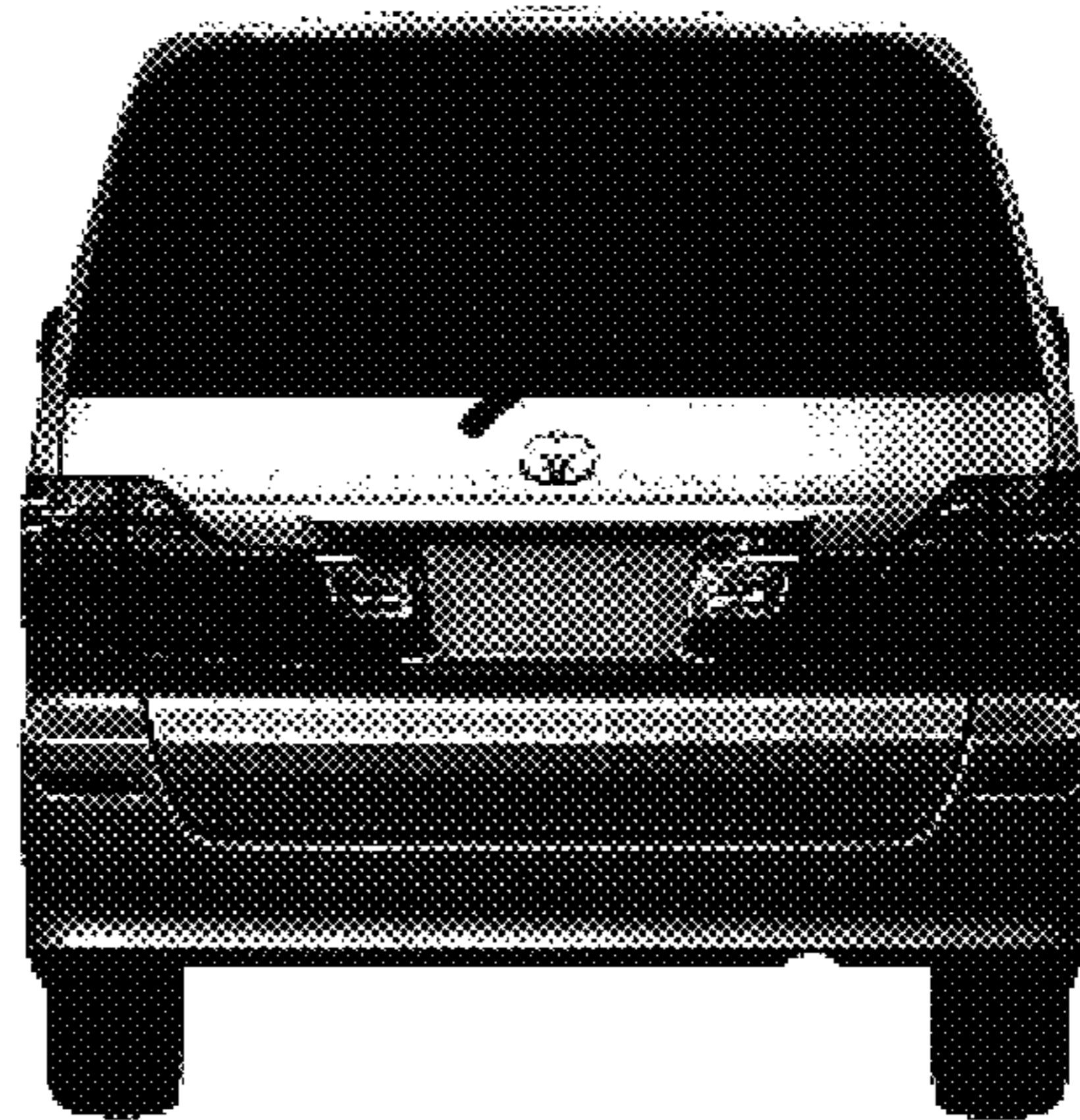
**FIG. 3**



**FIG. 4**



**FIG. 5**



**FIG. 6**