

US00D525170S

(12) **United States Design Patent**
Fukuda et al.

(10) **Patent No.:** **US D525,170 S**
(45) **Date of Patent:** **** Jul. 18, 2006**

(54) **MOTOR VEHICLE AND/OR TOY REPLICA THEREOF**

D504,354 S * 4/2005 Fumiiri et al. D12/91
D504,639 S * 5/2005 Oishi et al. D21/91

(75) Inventors: **Shinya Fukuda**, Aichi-ken (JP);
Hisashi Watanabe, Aichi-ken (JP)

(73) Assignee: **Toyota Jidosha Kabushiki Kaisha** (JP)

(**) Term: **14 Years**

(21) Appl. No.: **29/227,004**

(22) Filed: **Apr. 5, 2005**

(51) **LOC (8) Cl.** **12-08**

(52) **U.S. Cl.** **D12/91**

(58) **Field of Classification Search** D12/90-92,
D12/86; D21/424, 433; 296/181.1
See application file for complete search history.

(56) **References Cited**

U.S. PATENT DOCUMENTS

D497,839 S * 11/2004 Neuchi et al. D12/91
D498,706 S * 11/2004 Hara et al. D12/91
D499,356 S * 12/2004 Minami et al. D12/91
D504,088 S * 4/2005 Minowa et al. D12/91

OTHER PUBLICATIONS

Nissan ELGRAND, Brochure of ELGRAND, Aug. 2003.
Honda ELYSION, Brochure of Honda ElySION, May 2004.

* cited by examiner

Primary Examiner—Melody N. Brown

(74) *Attorney, Agent, or Firm*—Saidman DesignLaw Group

(57) **CLAIM**

The ornamental design for a motor vehicle and/or toy replica thereof, as shown and described.

DESCRIPTION

FIG. 1 is a front perspective view of a motor vehicle and/or toy replica thereof showing our new design;
FIG. 2 is a rear perspective view thereof;
FIG. 3 is a right view thereof;
FIG. 4 is a top view thereof;
FIG. 5 is a front view thereof; and,
FIG. 6 is a rear view thereof.

1 Claim, 2 Drawing Sheets

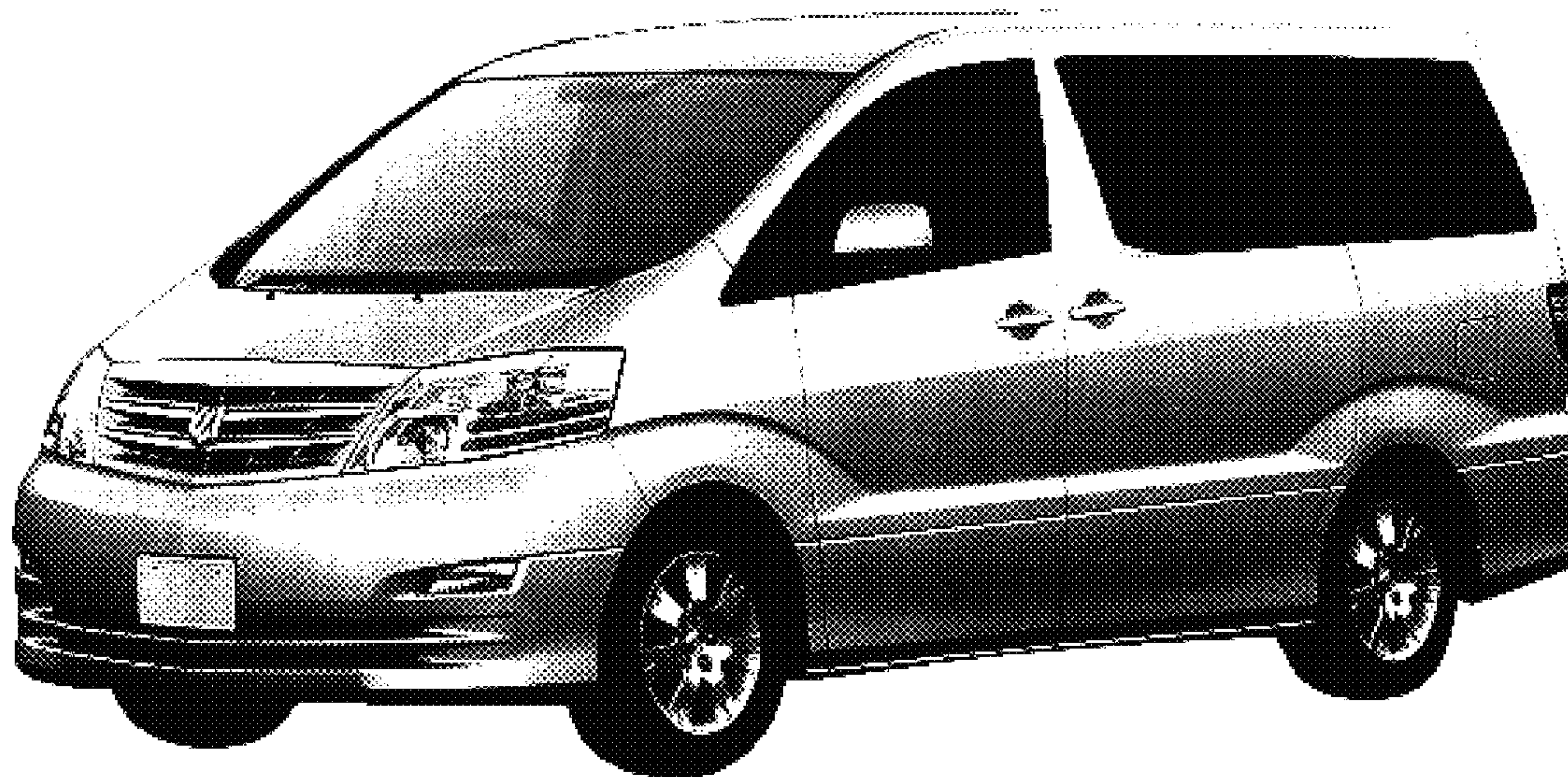

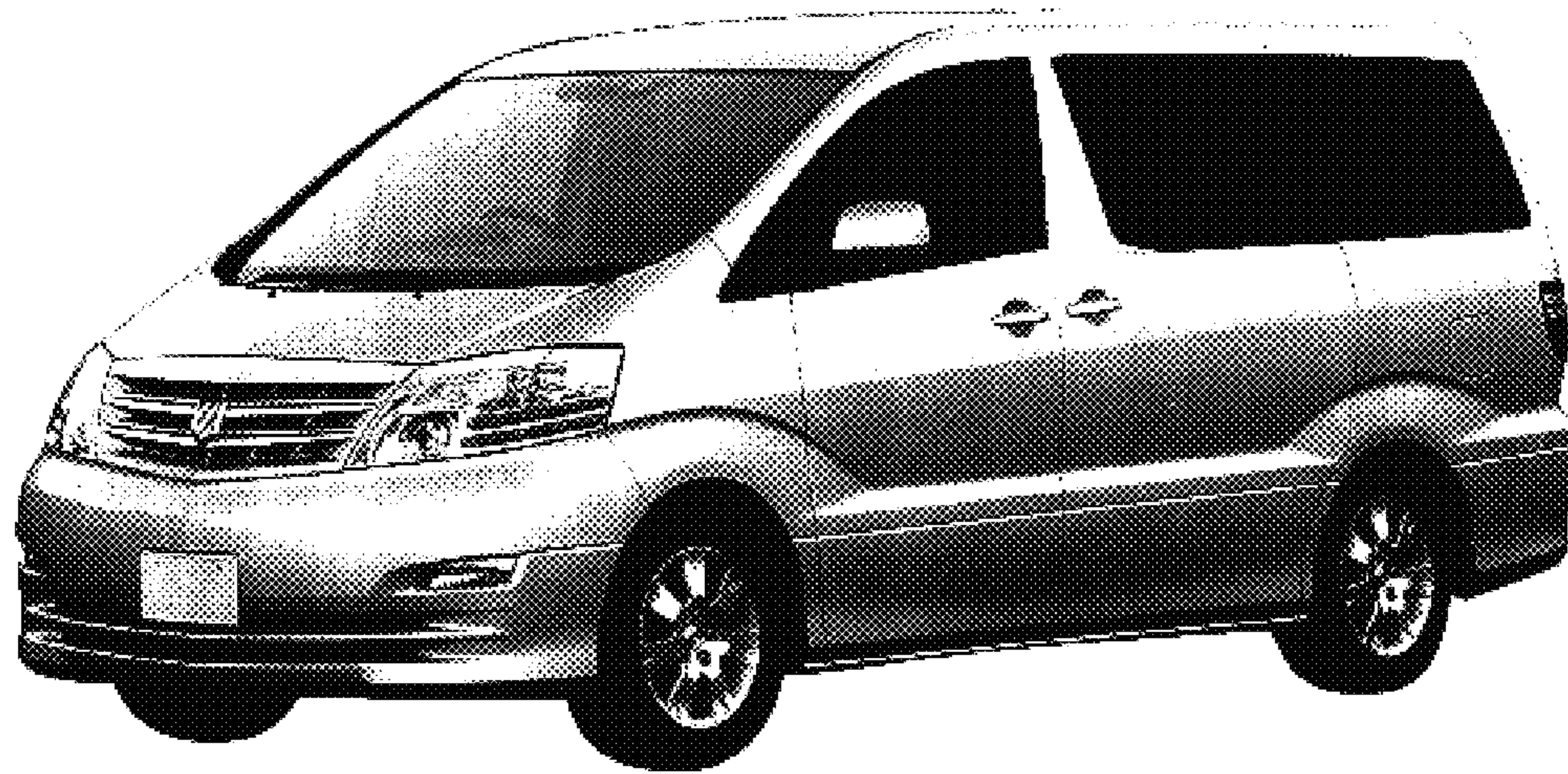

FIG. 1

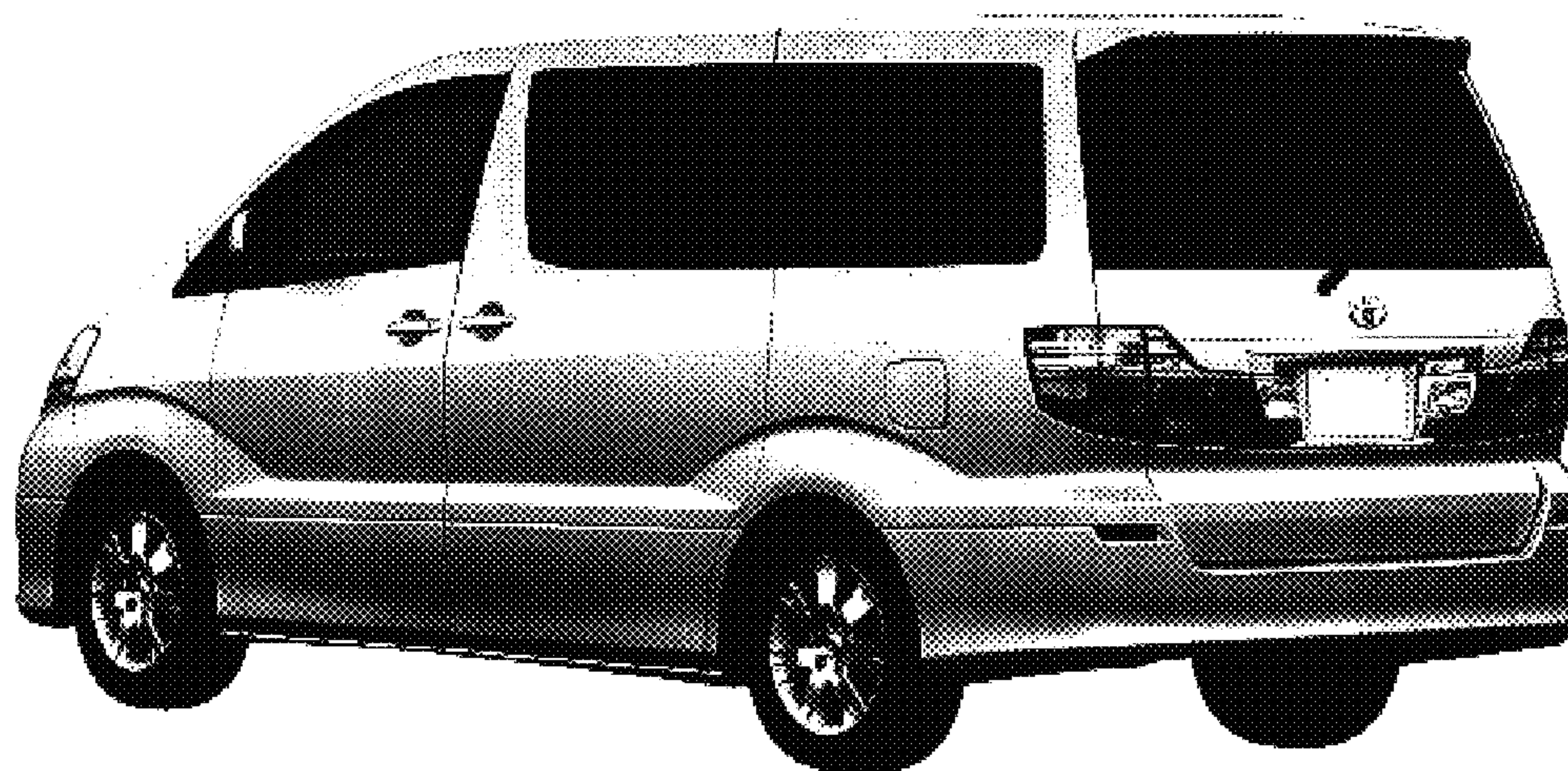

FIG. 2

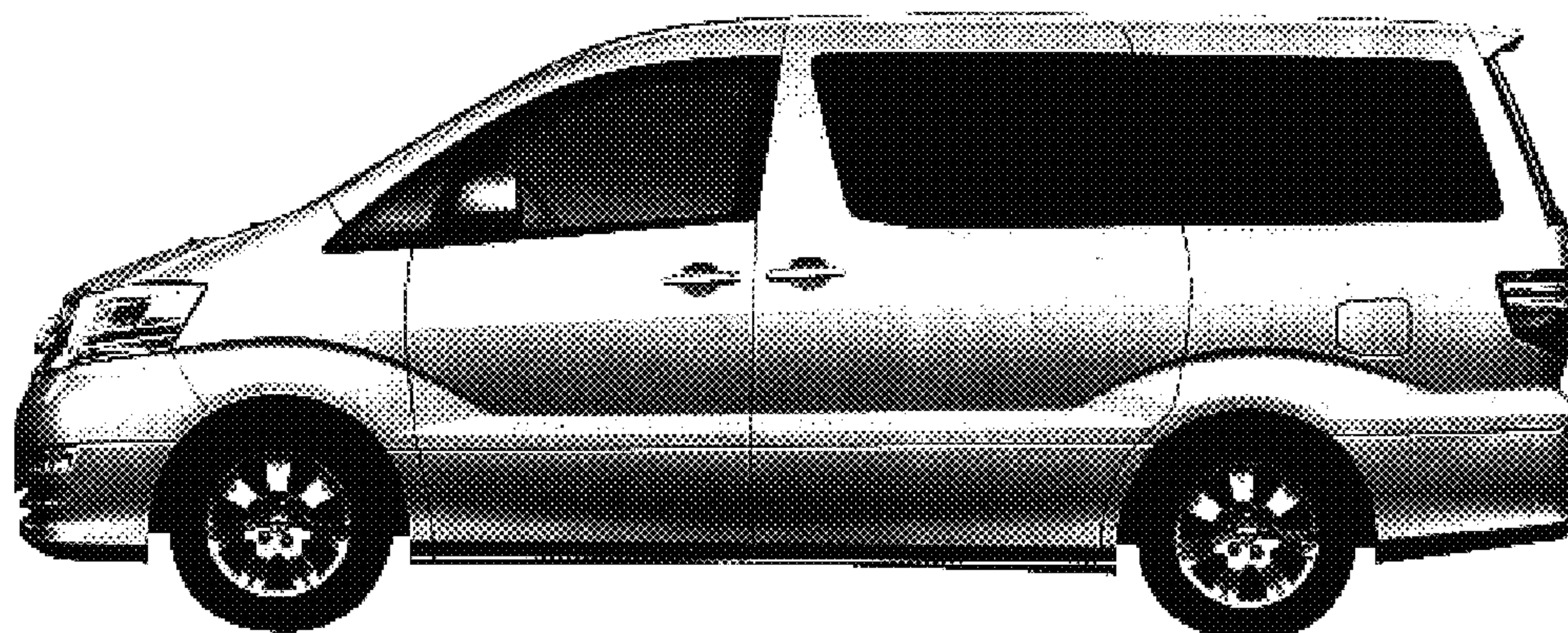

FIG. 3

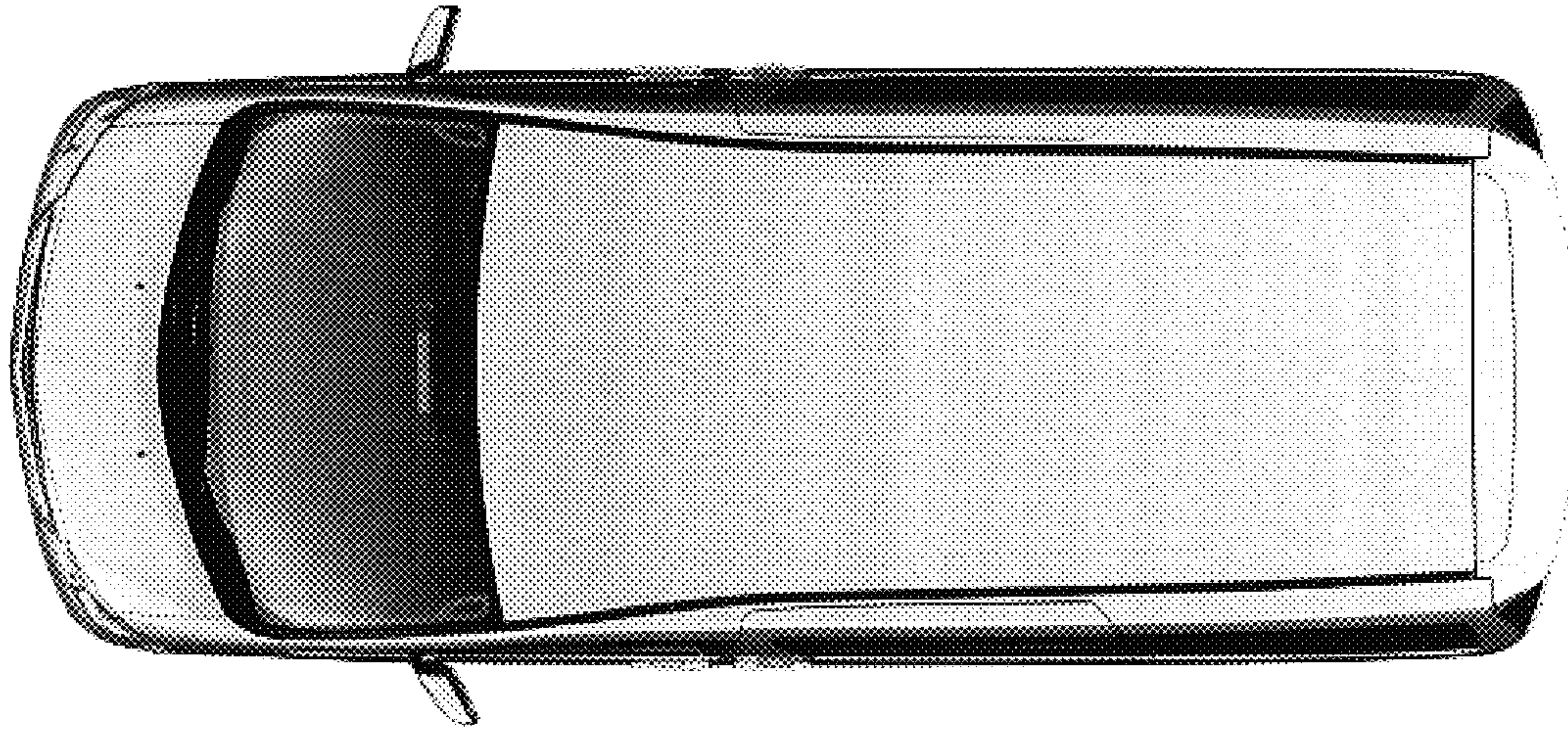

FIG. 4



FIG. 5



FIG. 6