



US00D525027S

(12) **United States Design Patent**
Higgins et al.

(10) **Patent No.:** **US D525,027 S**

(45) **Date of Patent:** **** Jul. 18, 2006**

(54) **PURSE**

(76) Inventors: **Alex D. Higgins**, 1510 N. Wood St.,
Chicago, IL (US) 60622; **Thomas**
Matzen, 2901 Washington St., Apt., 3,
San Francisco, CA (US) 91445

(**) **Term:** **14 Years**

(21) **Appl. No.:** **29/231,769**

(22) **Filed:** **Jun. 9, 2005**

(51) **LOC (8) Cl.** **03-01**

(52) **U.S. Cl.** **D3/242**

(58) **Field of Classification Search** D3/201,
D3/205, 230, 231, 232, 233, 234, 238, 239,
D3/240, 241, 242, 243, 244, 245, 246, 247,
D3/251, 273, 288, 290, 294, 226, 227, 900,
D3/901; 150/106, 107, 108, 110, 111, 112,
150/114, 117, 118, 119, 120; 190/16, 109,
190/112, 115, 900, 901, 902, 903; 224/277;
D12/409

See application file for complete search history.

(56) **References Cited**

U.S. PATENT DOCUMENTS

D130,147 S	10/1941	Allen	
D165,239 S	* 11/1951	Pichel D3/242
3,608,599 A	* 9/1971	Spear 150/110
D237,611 S	11/1975	Minneman	
D240,822 S	* 8/1976	Burke D3/230
D251,217 S	3/1979	Mucha	
D254,343 S	3/1980	Babcock	
4,345,703 A	8/1982	Allen	
D276,572 S	* 12/1984	Bethea D3/230
D278,225 S	4/1985	Heiman et al.	
D292,847 S	11/1987	Barker	

D324,136 S	2/1992	Lee	
D343,055 S	1/1994	Child et al.	
D365,322 S	12/1995	Hrib	
D385,416 S	10/1997	Runner	
D393,940 S	* 5/1998	Akutsu D3/226
D401,056 S	11/1998	Akutsu	
6,223,960 B1	5/2001	Powell et al.	
6,293,450 B1	9/2001	Aron	
D485,061 S	1/2004	Noell et al.	
D504,230 S	4/2005	Thomas	
D507,875 S	* 8/2005	Hillman D3/273
2002/0108981 A1	8/2002	Smith	

* cited by examiner

Primary Examiner—Louis S. Zarfes
Assistant Examiner—Monica A. Weingart
(74) *Attorney, Agent, or Firm*—Banner & Witcoff

(57) **CLAIM**

The ornamental design for a purse, as shown and described.

DESCRIPTION

FIG. 1 is a front perspective view of a purse showing our new design;

FIG. 2 is a front view thereof;

FIG. 3 is a top view thereof;

FIG. 4 is a bottom view thereof; and,

FIG. 5 thereof is a right side view thereof, the left side being a substantial mirror image thereof.

The strap is shown broken away in the views to indicate indeterminate length.

The broken line showing of a hinge, on the side straps, in FIGS. 1, 2, 4, and 5, and the rear portion, in FIGS. 3–5, is for illustrative purposes only and forms no part of the claimed design.

1 Claim, 2 Drawing Sheets

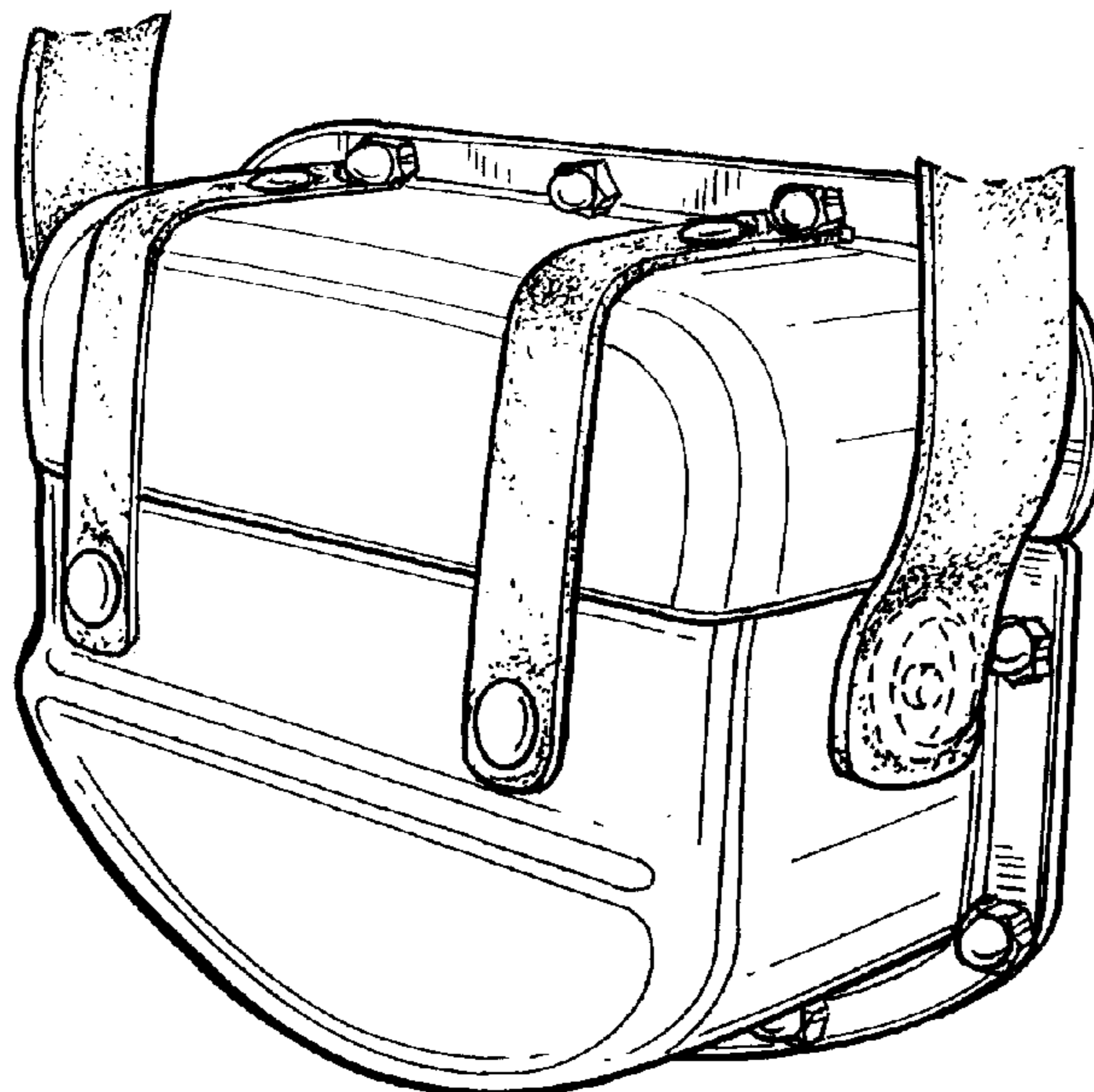

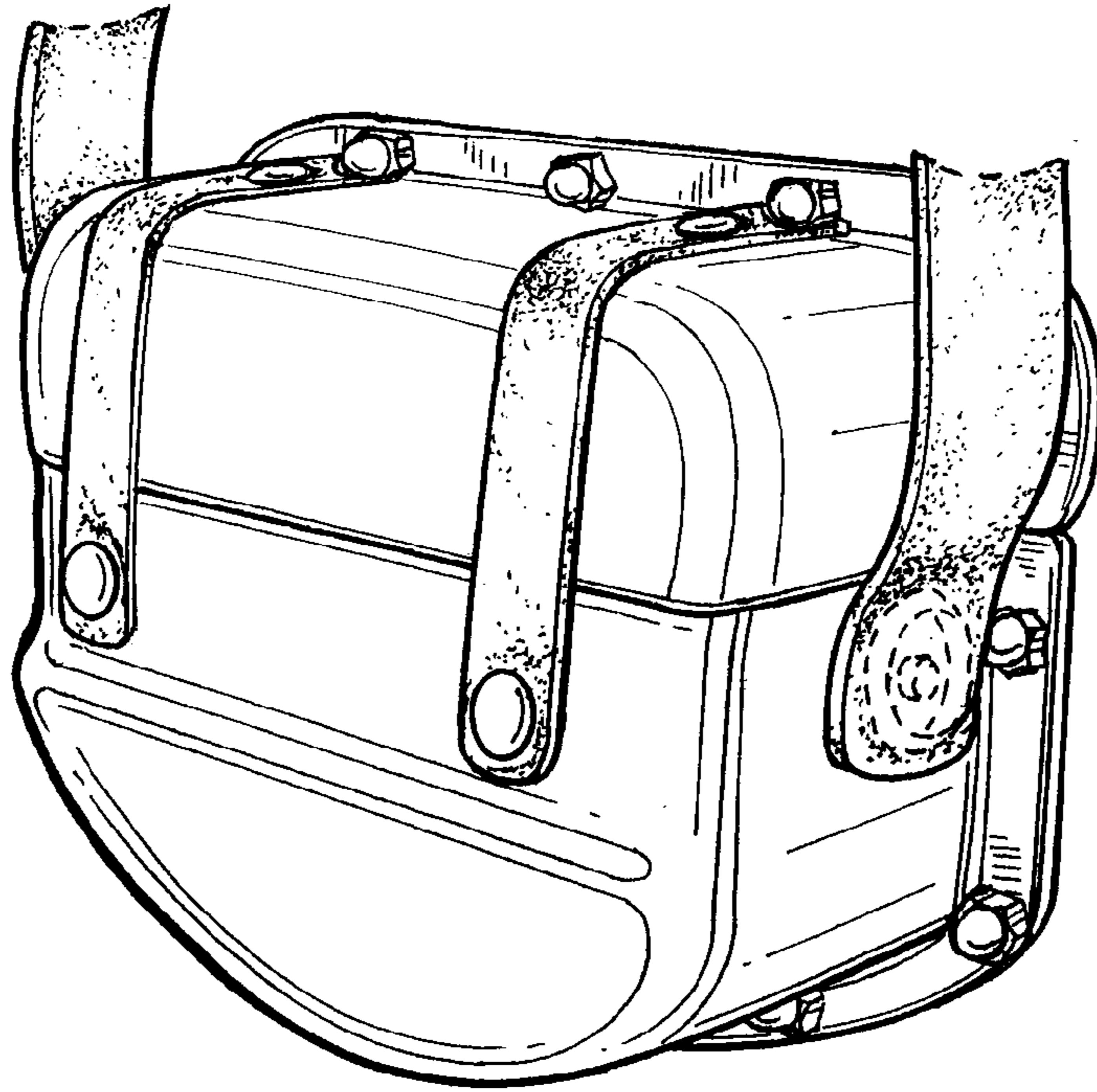

FIG. 1

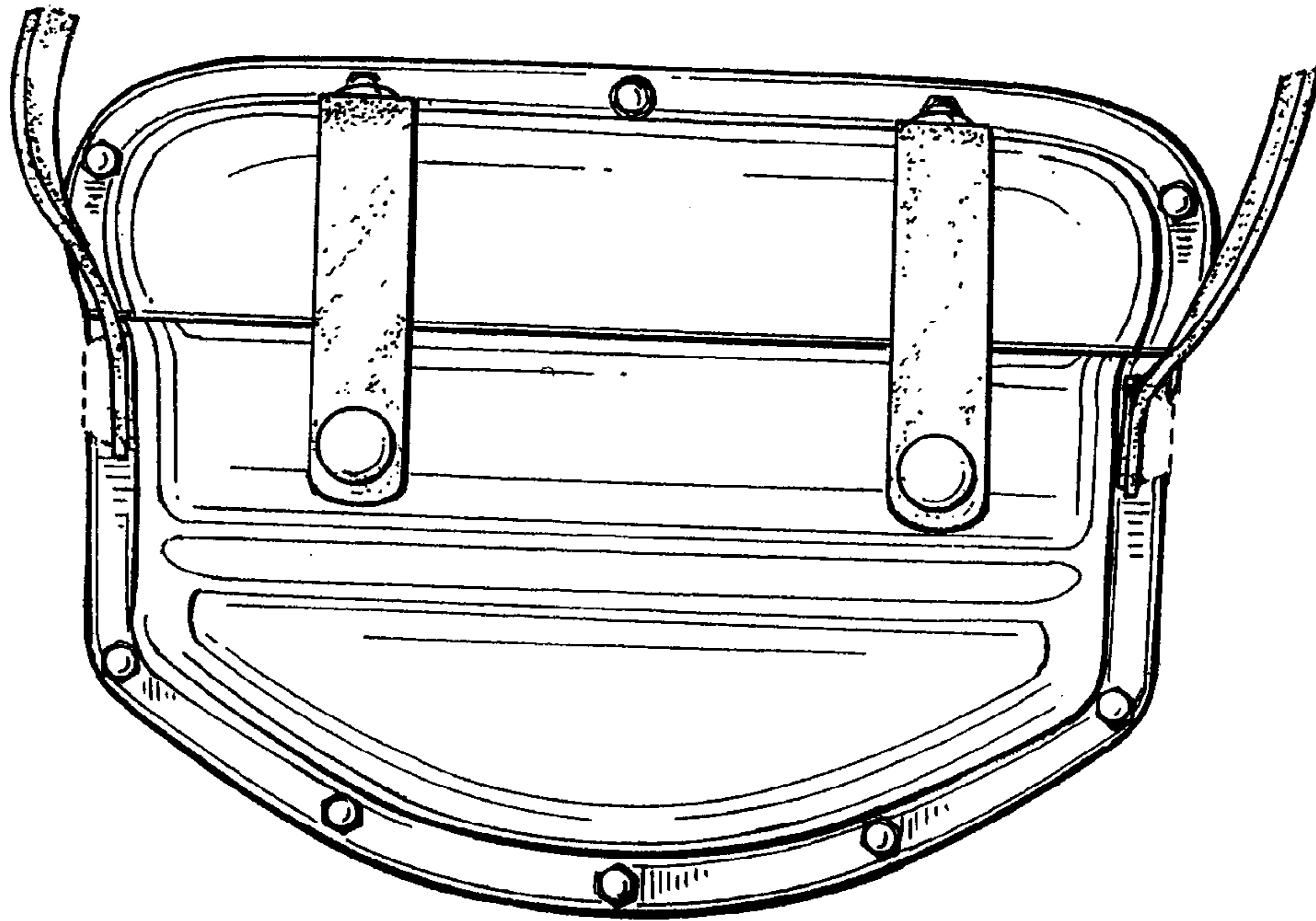

FIG. 2

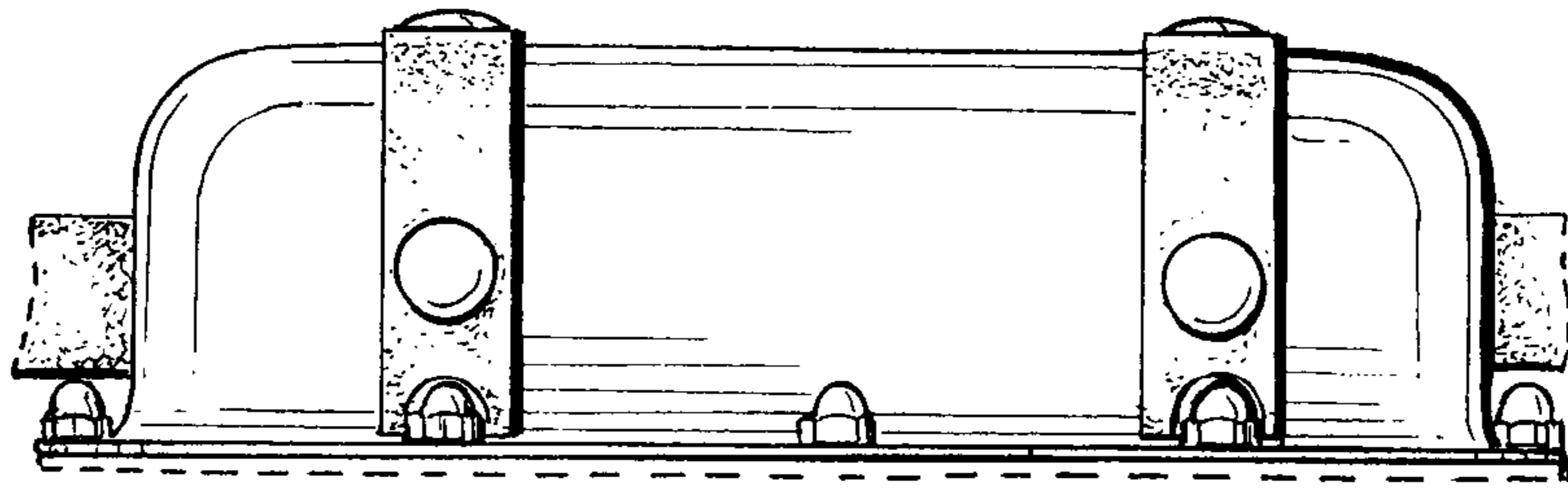

FIG. 3

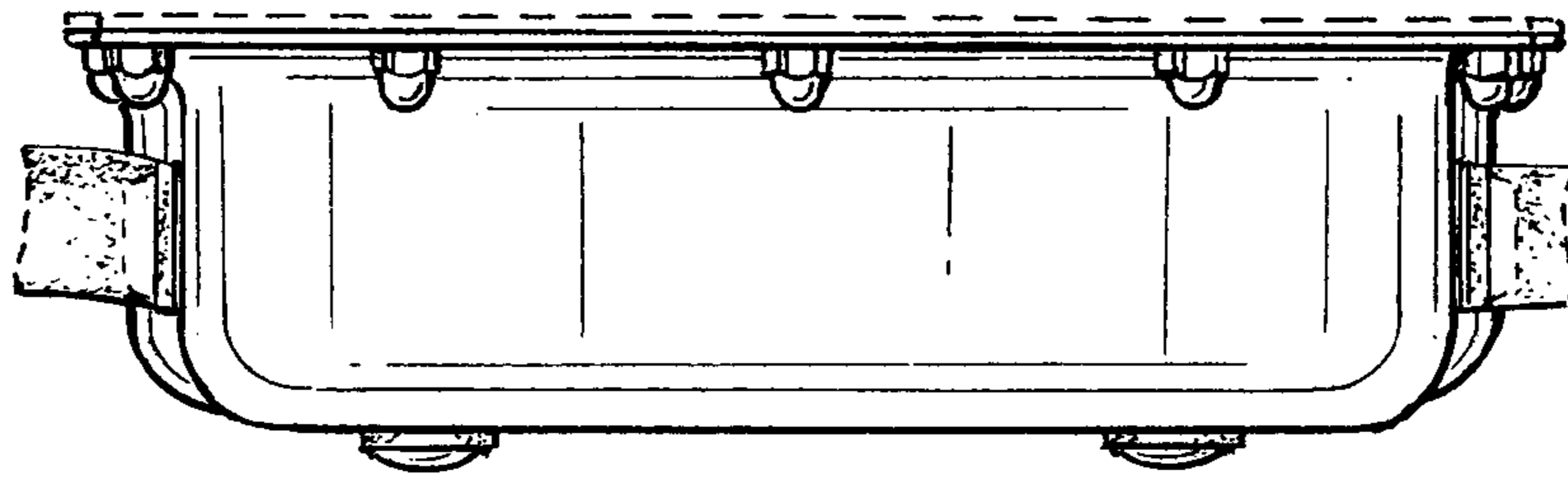

FIG. 4

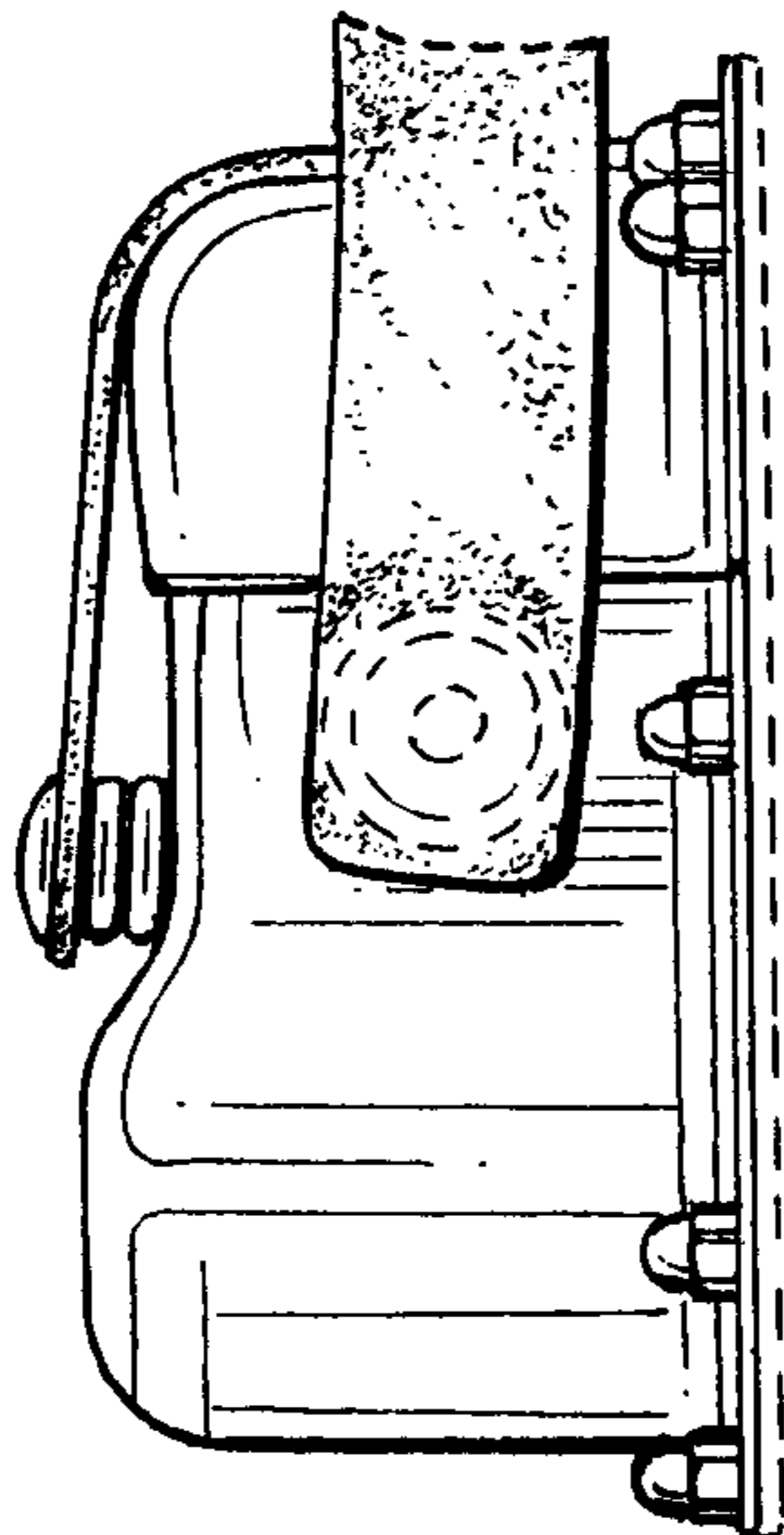

FIG. 5