



US00D524960S

(12) **United States Design Patent**
Shiu

(10) **Patent No.:** **US D524,960 S**

(45) **Date of Patent:** **** Jul. 11, 2006**

(54) **TORCH**

D509,008 S * 8/2005 Shiu D26/37

(75) **Inventor:** **Stephanie Wai Man Shiu, Kowloon (HK)**

* cited by examiner

(73) **Assignee:** **Gold Coral International Limited, Kowloon (HK)**

Primary Examiner—Marcus A. Jackson

(74) *Attorney, Agent, or Firm*—Carmody & Torrance LLP

(**) **Term:** **14 Years**

(57) **CLAIM**

The ornamental design for a torch, as shown and described.

(21) **Appl. No.:** **29/199,085**

DESCRIPTION

(22) **Filed:** **Feb. 9, 2004**

FIG. 1 is a top plan view of a torch showing my new design; FIG. 2 is a front view thereof; FIG. 3 is a bottom view thereof; FIG. 4 is a rear view thereof; FIG. 5 is a left side view thereof; and, FIG. 6 is a right side view thereof.

(51) **LOC (8) Cl.** **26-02**

(52) **U.S. Cl.** **D26/37**

(58) **Field of Classification Search** D26/37-50;
362/157, 158, 171-174, 183-208
See application file for complete search history.

The use of gray and black shading in the Figures is not intended to limit the scope of the invention as it is not material thereto, and is only used to better illustrate the ornamental design of the invention.

The written indicia is not intended to be part of the claimed invention.

(56) **References Cited**

U.S. PATENT DOCUMENTS

D504,530 S * 4/2005 Shiu D26/37

1 Claim, 1 Drawing Sheet

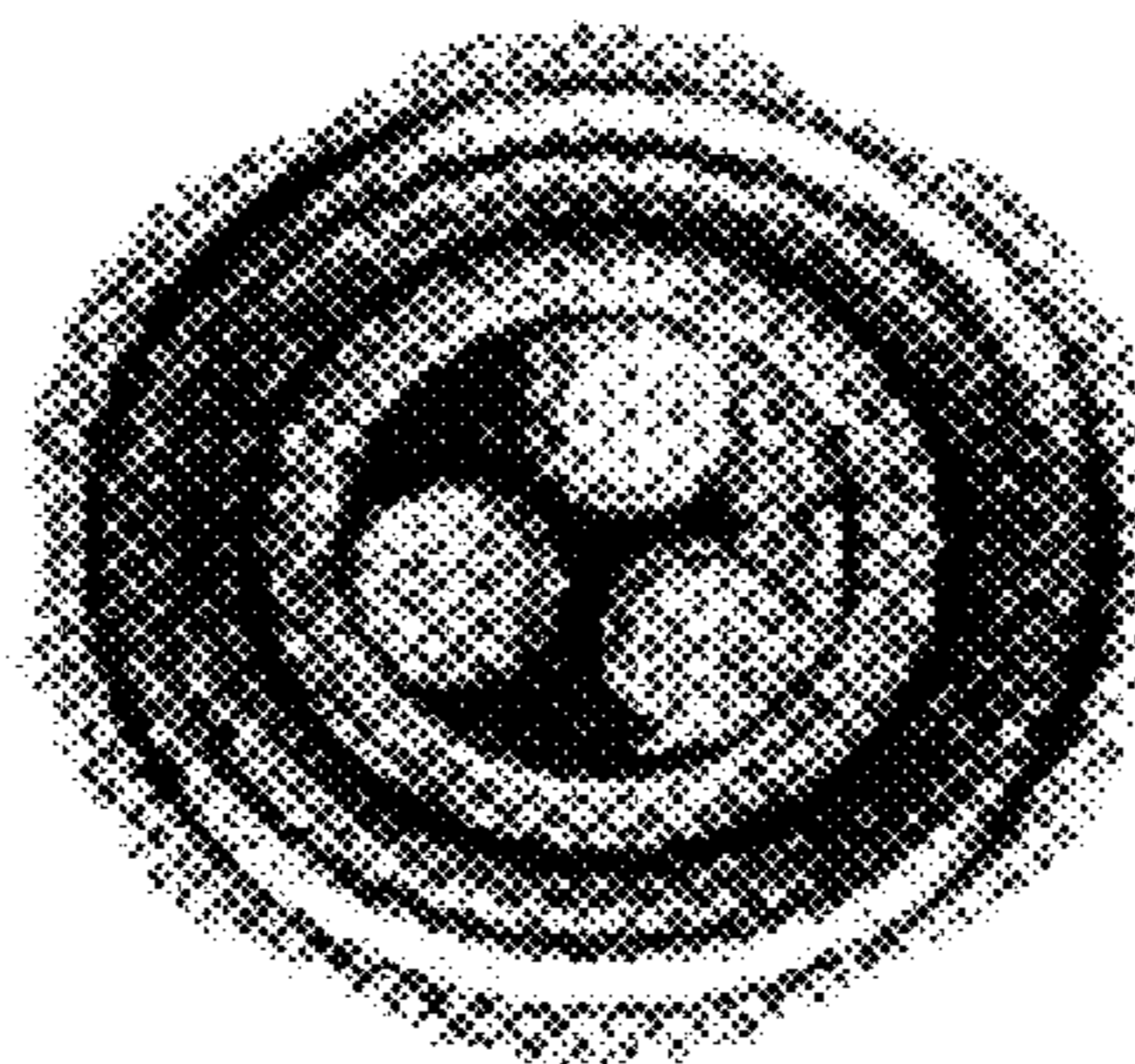
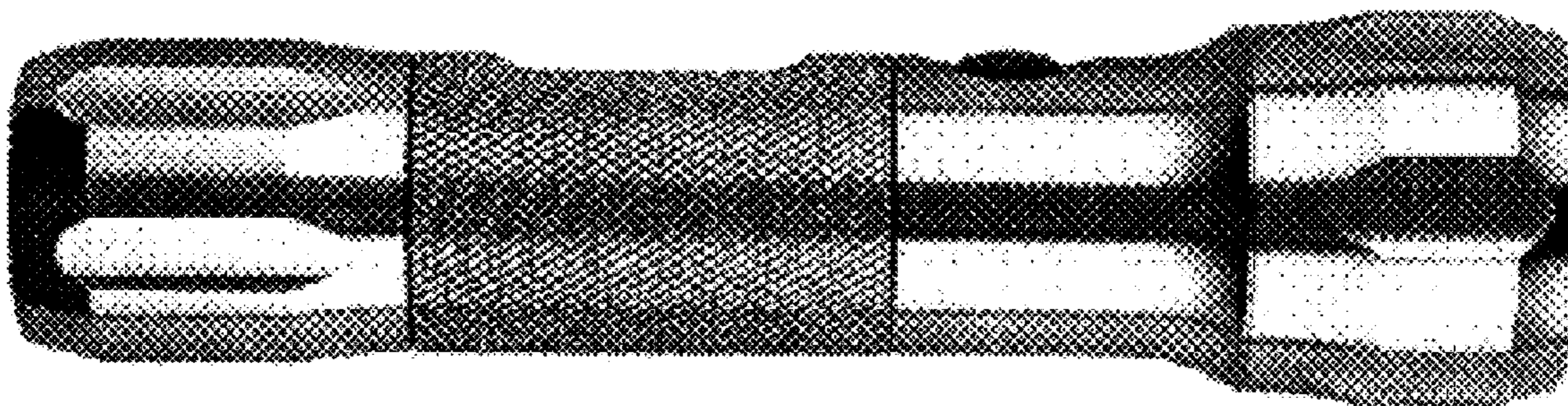

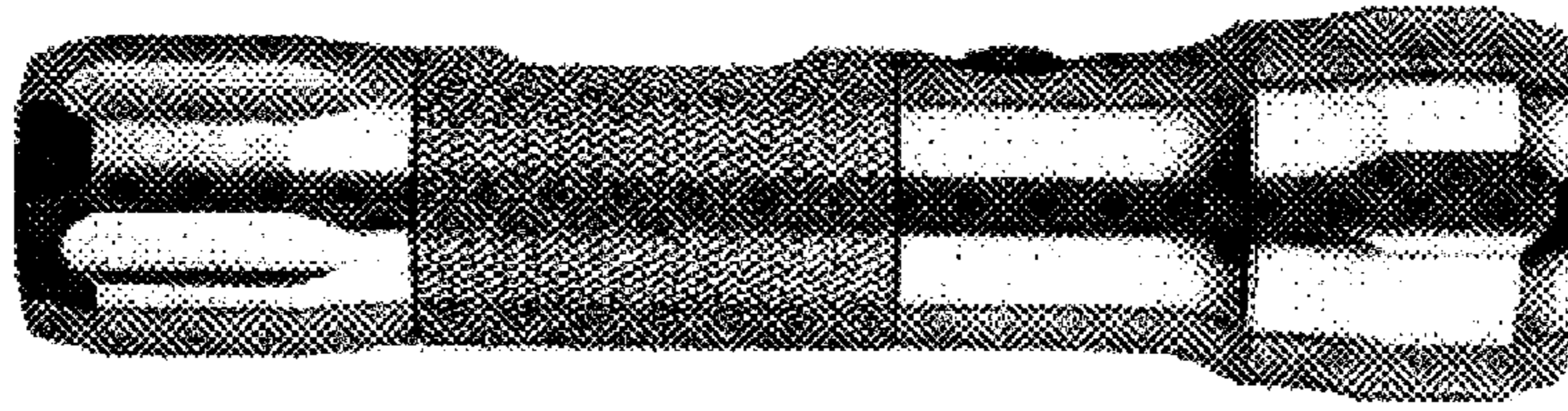

FIG. 1

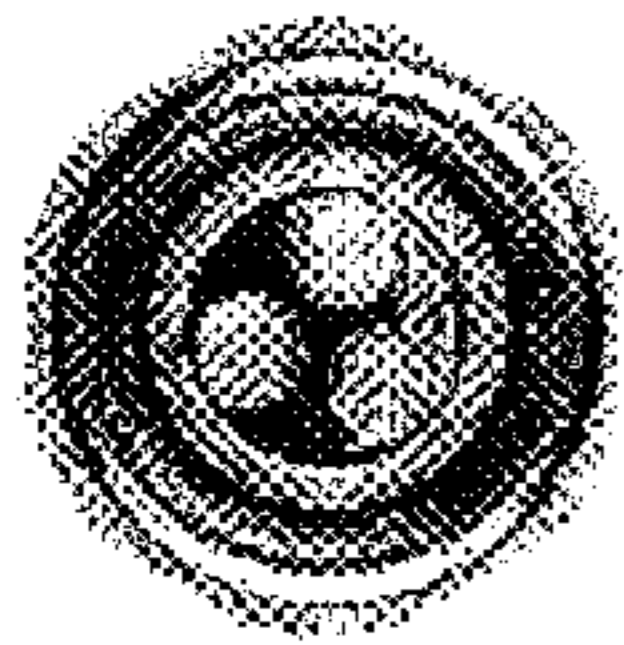

FIG. 5

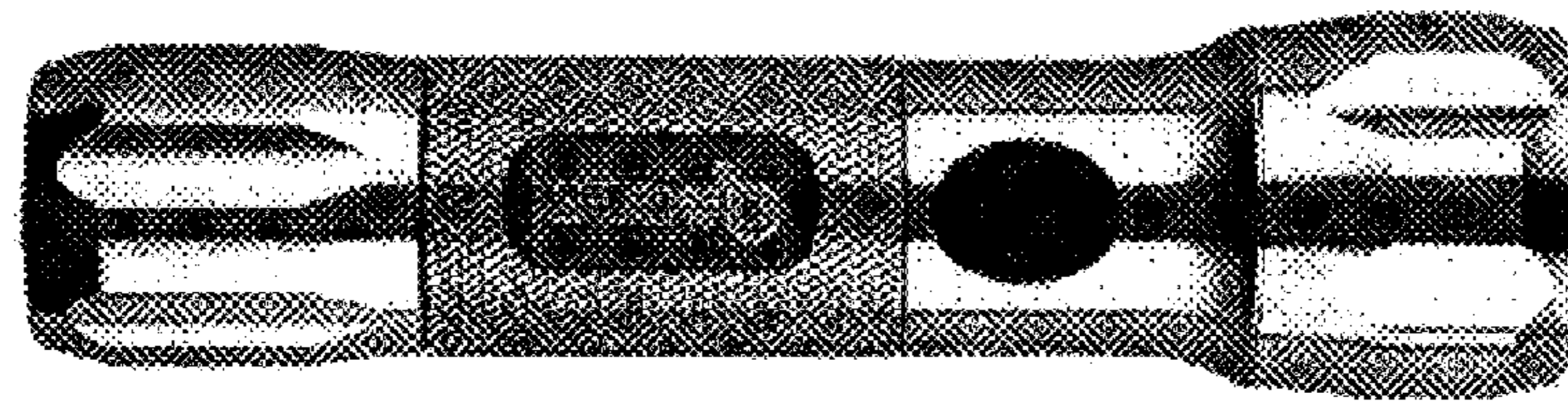

FIG. 2

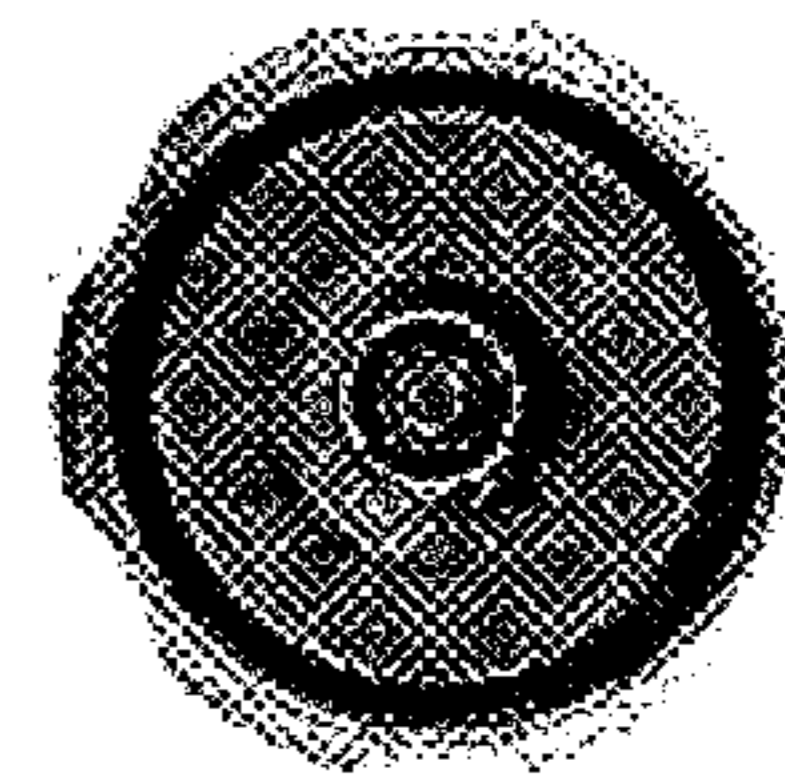

FIG. 6

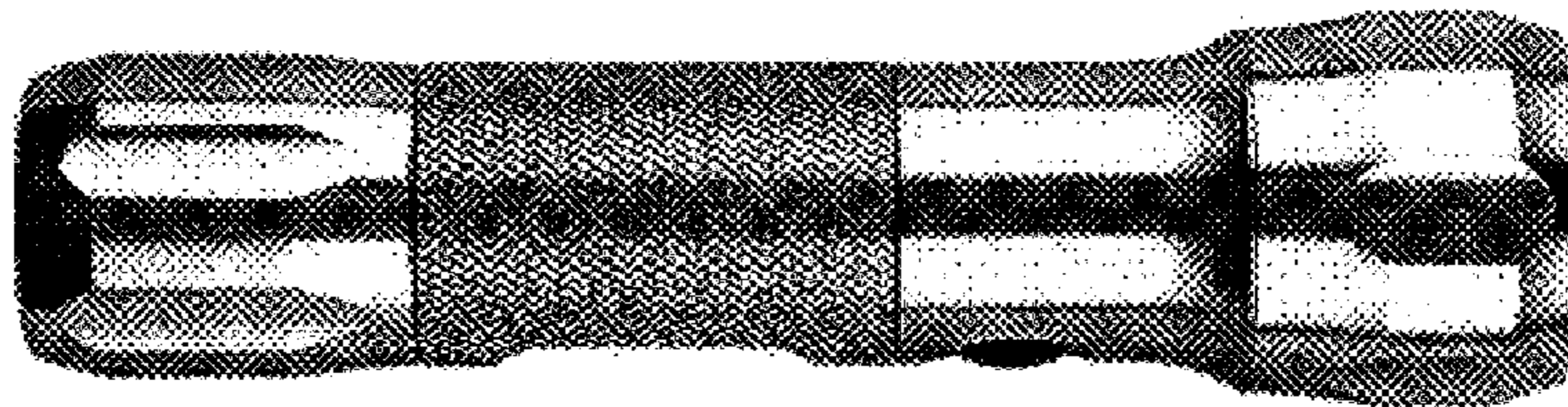

FIG. 3

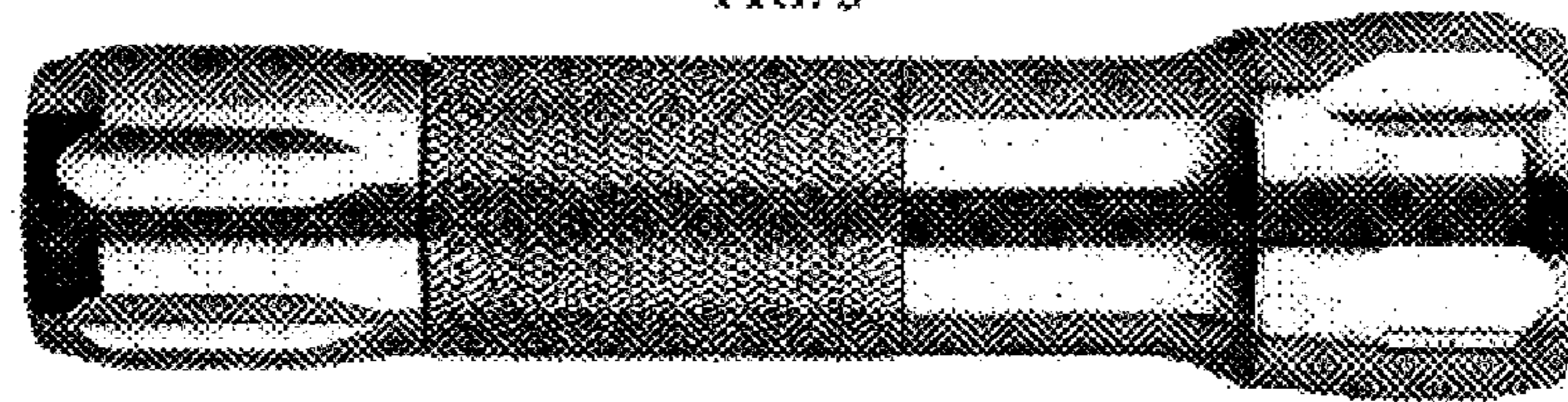

FIG. 4