



US00D524945S

(12) **United States Design Patent**
Pimental et al.

(10) **Patent No.:** **US D524,945 S**

(45) **Date of Patent:** **** Jul. 11, 2006**

(54) **MALE GENITALIA TANNING BED SHIELD**

(76) Inventors: **Carleen J. Pimental**, 6 Jersey La.,
Middleton, MA (US) 01949; **Arthur L.
Pimental**, 6 Jersey La., Middleton, MA
(US) 01949

(**) Term: **14 Years**

(21) Appl. No.: **29/200,028**

(22) Filed: **Feb. 23, 2004**

(51) **LOC (8) Cl.** **24-04**

(52) **U.S. Cl.** **D24/189**

(58) **Field of Classification Search** D24/189,
D24/121, 122; 604/687, 346, 347, 349, 317,
604/368; 128/846, 891, 842; 4/144.1-144.3;
607/96; 2/174, 1

See application file for complete search history.

(56) **References Cited**

U.S. PATENT DOCUMENTS

| | | | | | | |
|-----------|---|---|---------|----------|-------|---------|
| 4,601,716 | A | * | 7/1986 | Smith | | 604/349 |
| 5,207,233 | A | | 5/1993 | Barnes | | |
| 5,248,307 | A | * | 9/1993 | Sokoloff | | 604/317 |
| D347,278 | S | * | 5/1994 | Higa | | D24/124 |
| 5,669,395 | A | | 9/1997 | Thompson | | |
| 5,832,535 | A | * | 11/1998 | Davis | | 2/1 |

| | | | | | | |
|--------------|----|---|---------|------------------|-------|---------|
| 6,080,189 | A | * | 6/2000 | Augustine et al. | | 607/96 |
| 6,625,817 | B1 | * | 9/2003 | Wasmuth | | 2/174 |
| 2002/0188265 | A1 | * | 12/2002 | Law | | 604/368 |

* cited by examiner

Primary Examiner—Ian Simmons

Assistant Examiner—Daniel Yu

(74) *Attorney, Agent, or Firm*—Joseph R. Birkner

(57) **CLAIM**

The ornamental design for a male genitalia tanning bed shield, as shown and described.

DESCRIPTION

FIG. 1 is a perspective view of a male genitalia tanning bed shield showing our new design, with the opening shown in an expanded condition;

FIG. 2 is a right side elevation view thereof, shown with the opening in a non-expanded condition;

FIG. 3 is a left side elevation view thereof;

FIG. 4 is a top plan view thereof;

FIG. 5 is a bottom plan view thereof;

FIG. 6 is a front elevation view thereof; and,

FIG. 7 is a rear elevation view thereof.

The dash lines represent stitches and form a part of the claimed design.

1 Claim, 2 Drawing Sheets

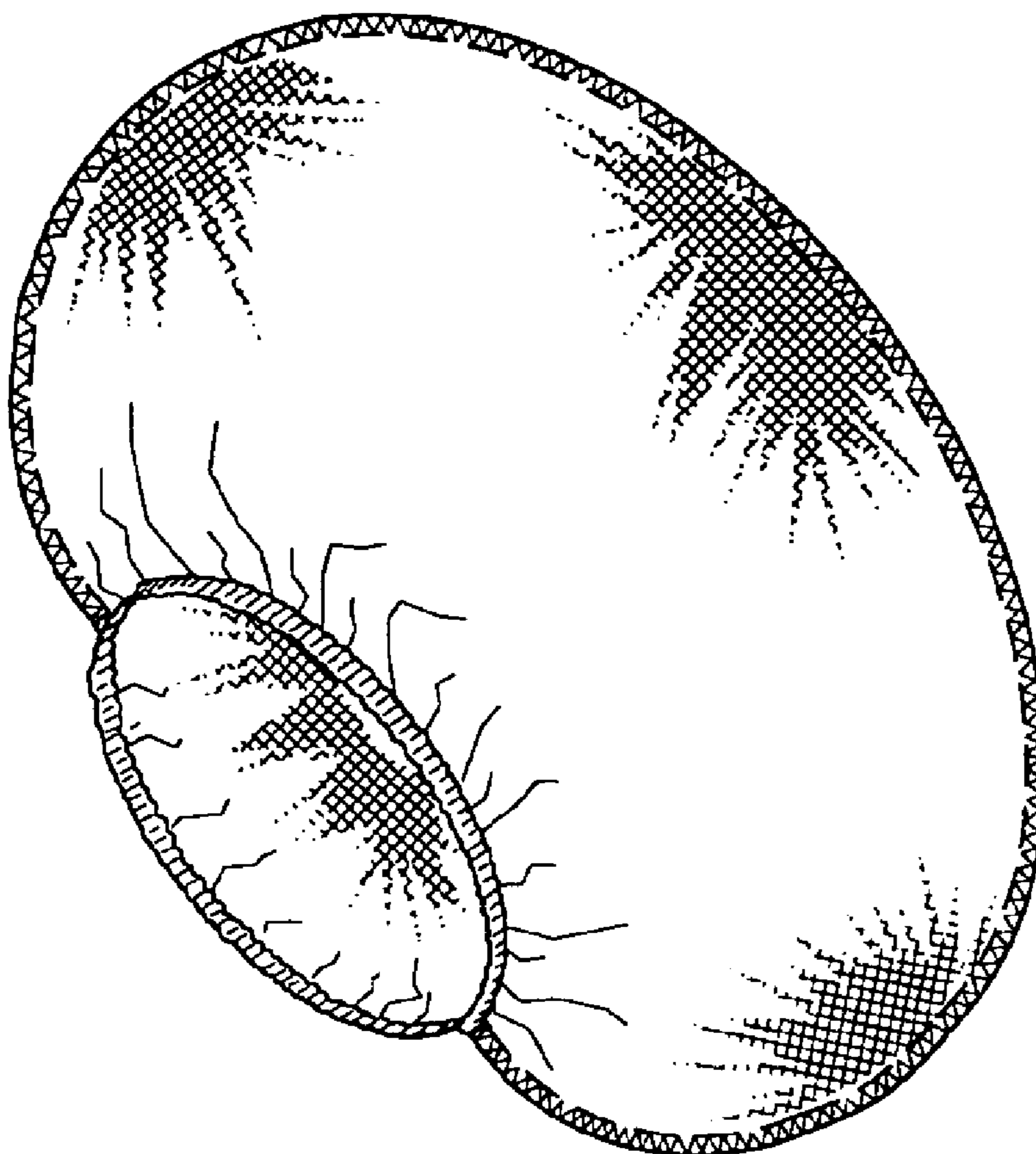

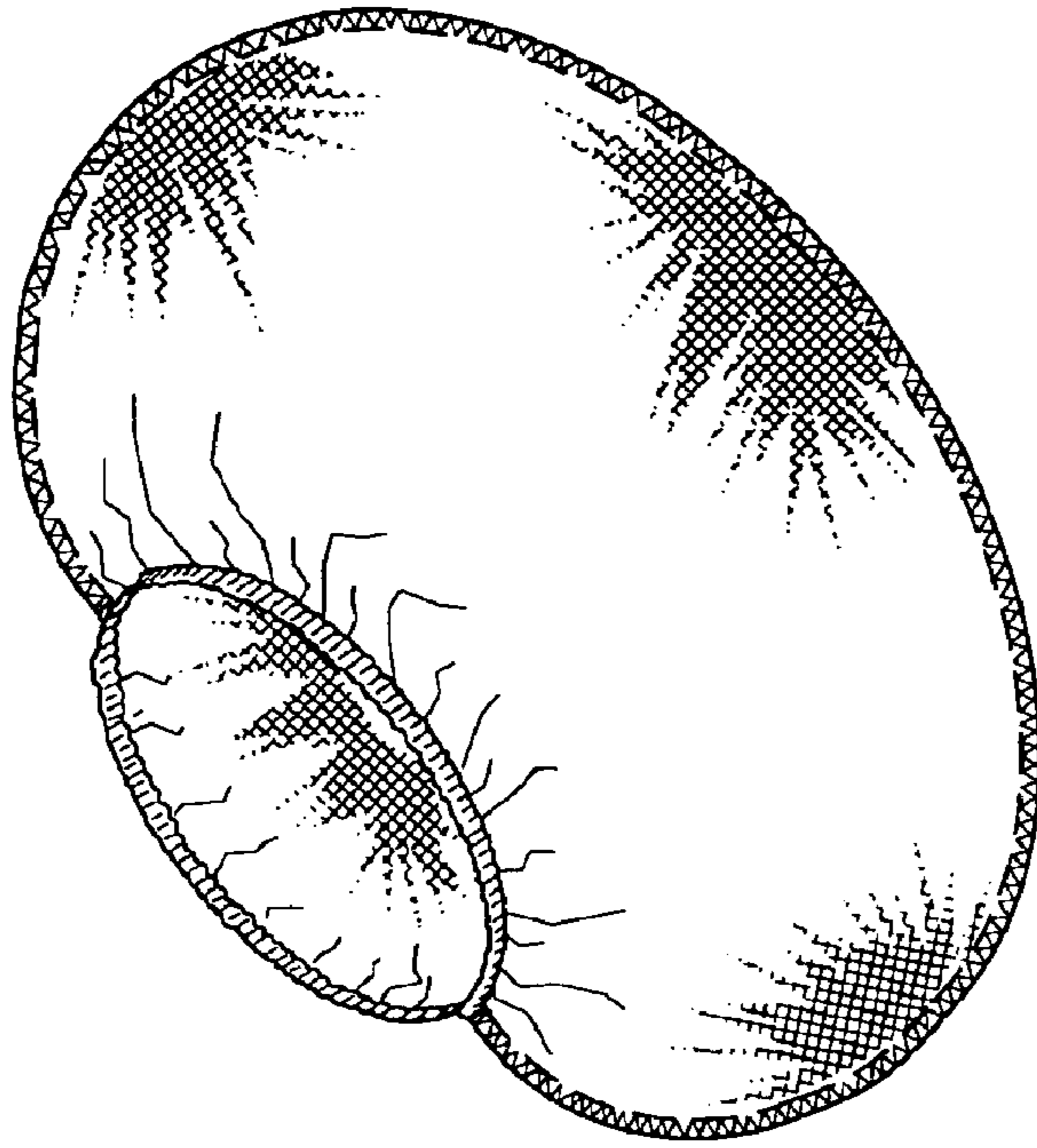

FIG. 1

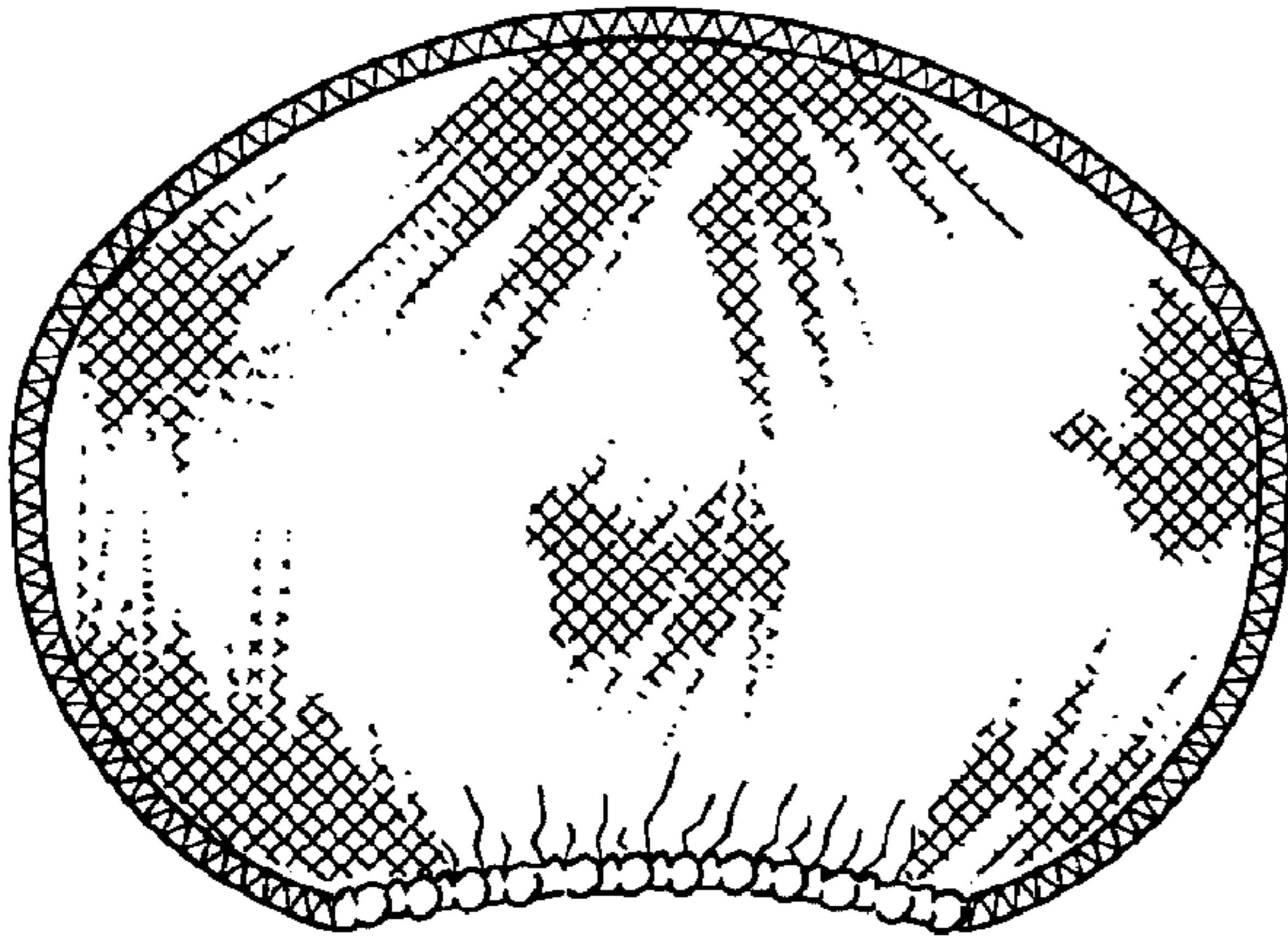

FIG. 2

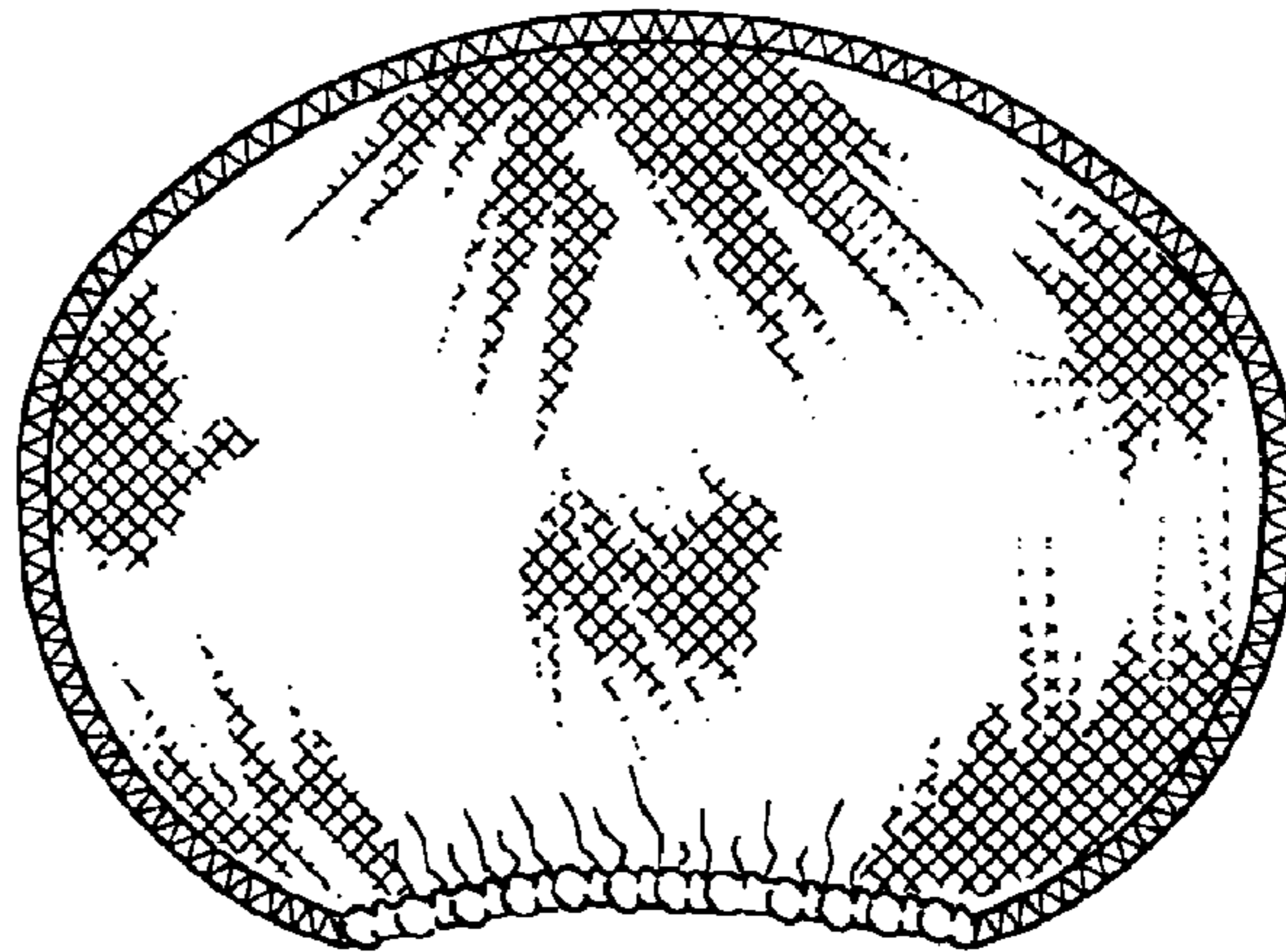

FIG. 3

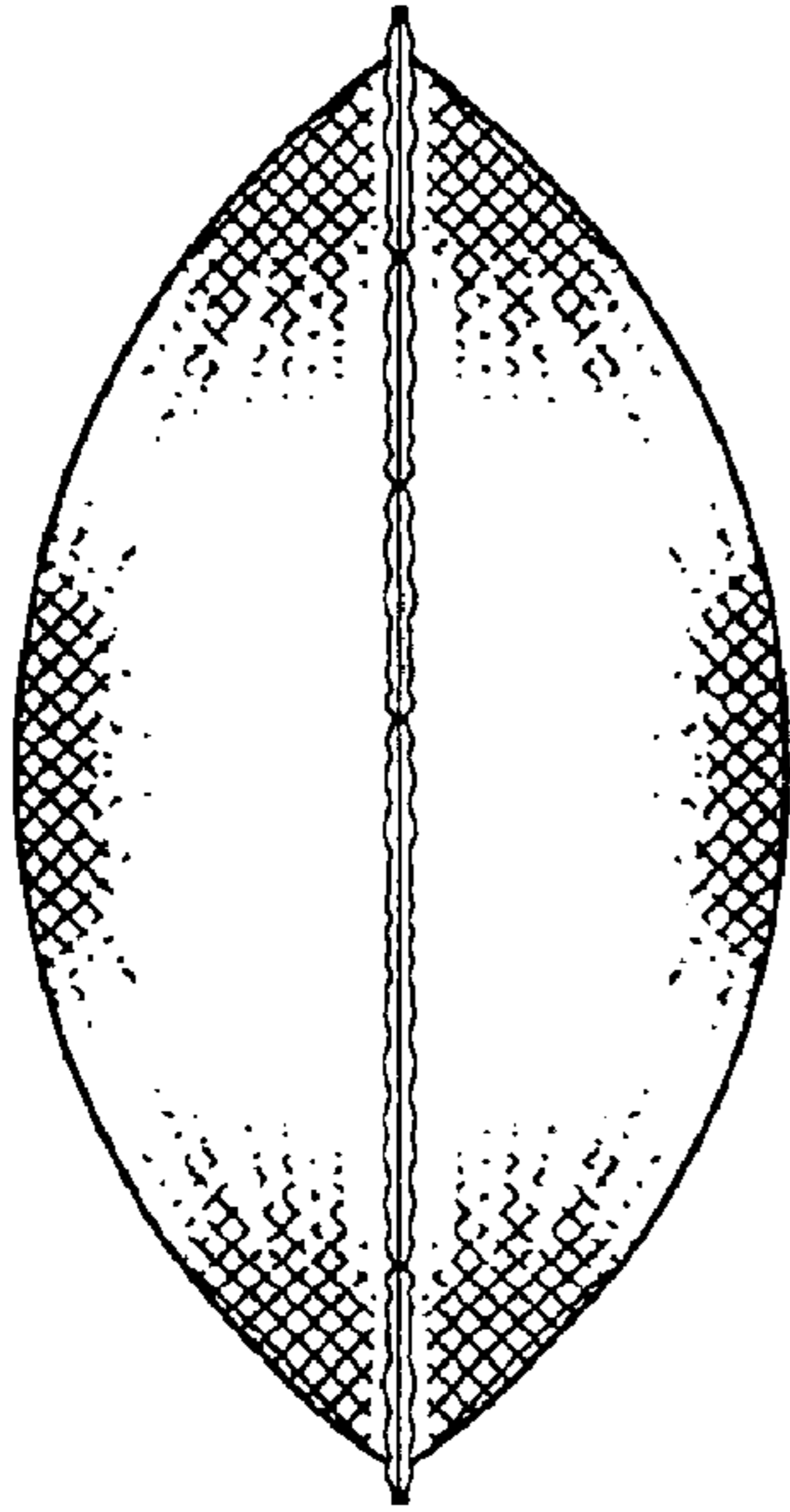

FIG. 4

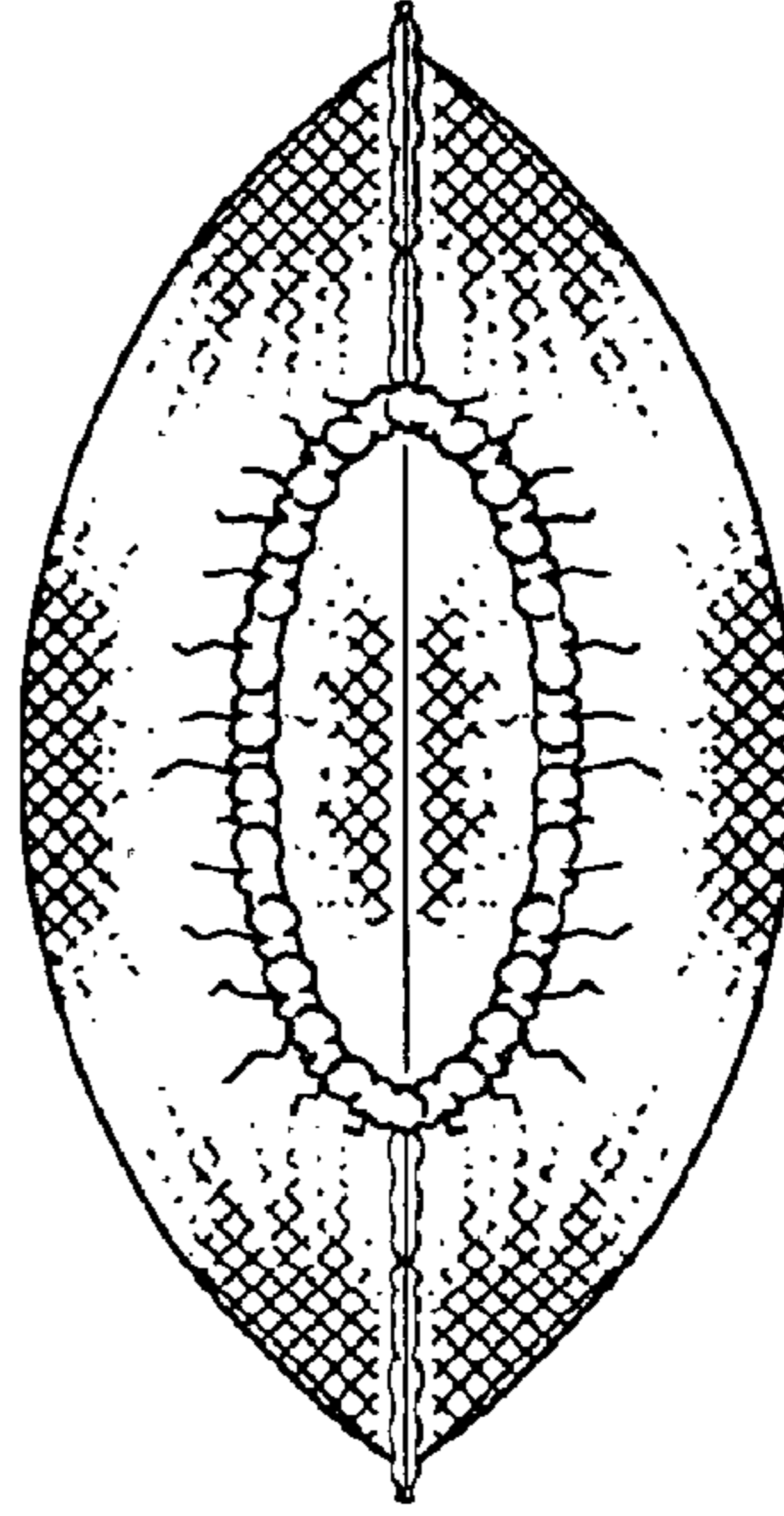

FIG. 5

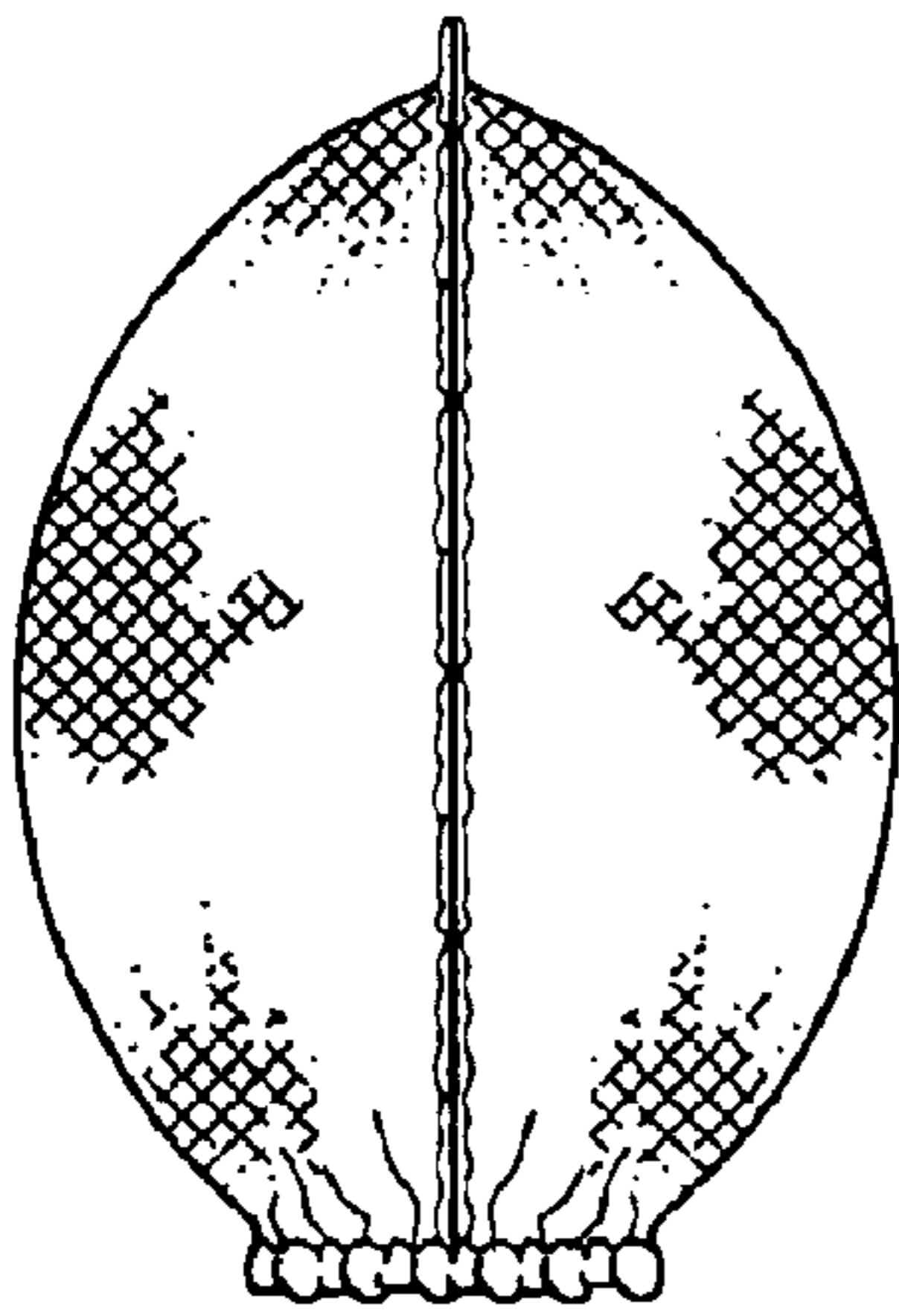

FIG. 6

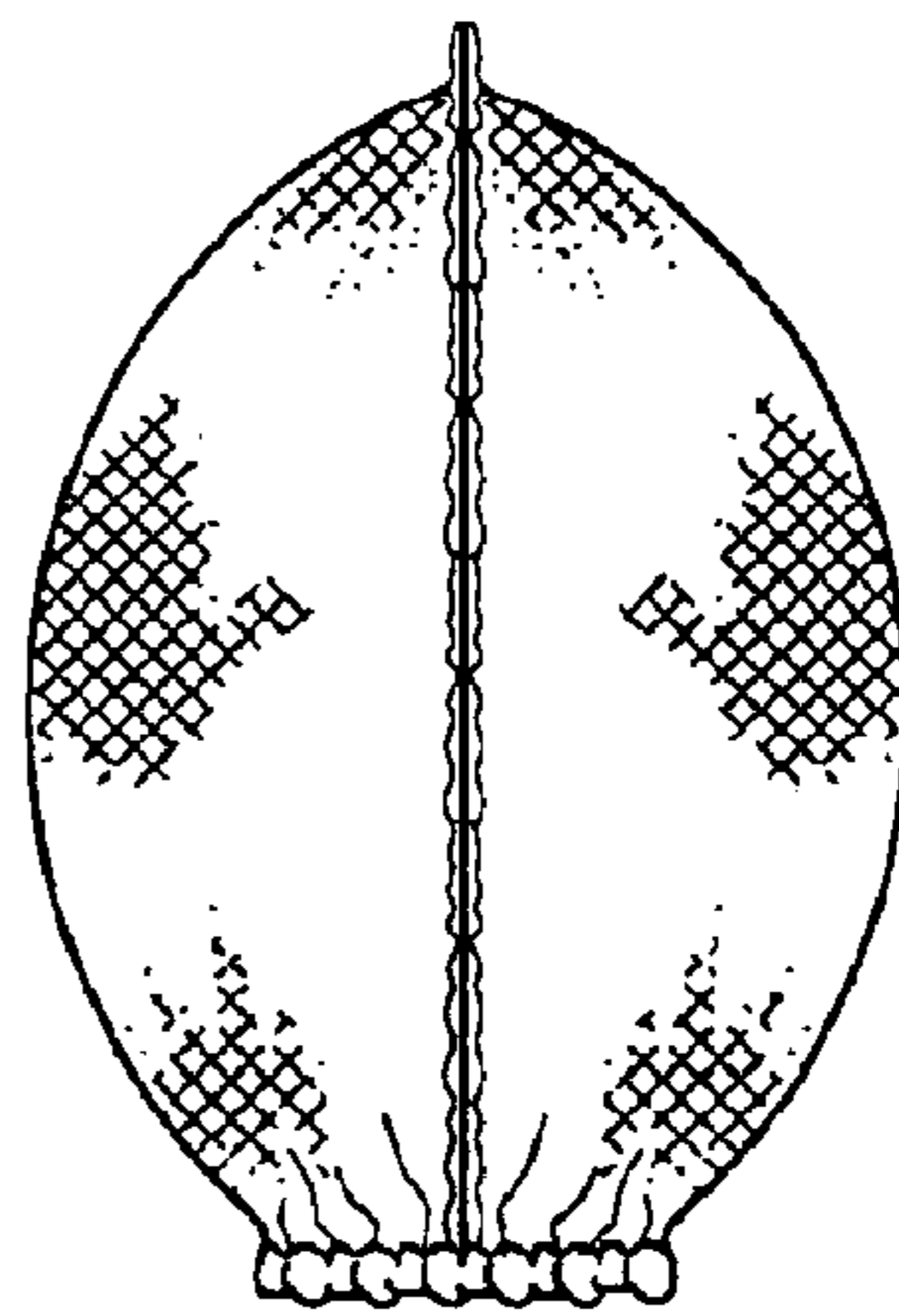

FIG. 7