

US00D524861S

(12) **United States Design Patent**  
**Sopko**

(10) **Patent No.:** **US D524,861 S**

(45) **Date of Patent:** **\*\* Jul. 11, 2006**

(54) **TIMED MONTHLY APPOINTMENT LEAF**

D479,854 S \* 9/2003 McCormack ..... D19/20

D501,220 S \* 1/2005 Howes et al. .... D19/20

D510,749 S \* 10/2005 Howes et al. .... D19/20

(75) **Inventor:** **Ronald L. Sopko, Vestal, NY (US)**

\* cited by examiner

(73) **Assignee:** **MeadWestvaco Corporation,**  
**Stamford, CT (US)**

*Primary Examiner*—Robert A. Delehanty

*Assistant Examiner*—Mark Cavanna

(\*\*) **Term:** **14 Years**

(74) *Attorney, Agent, or Firm*—George R. McGuire; Bond,  
Schoeneck & King, PLLC

(21) **Appl. No.:** **29/227,320**

(57) **CLAIM**

(22) **Filed:** **Apr. 8, 2005**

The ornamental design for a timed monthly appointment leaf, as shown and described.

(51) **LOC (8) Cl.** ..... **19-03**

(52) **U.S. Cl.** ..... **D19/20**

(58) **Field of Classification Search** ..... D19/7,  
D19/20–25, 29; 40/107–122

**DESCRIPTION**

See application file for complete search history.

FIG. 1 is a plan view of the page layout for a new and ornamental design for a timed monthly appointment leaf; FIG. 2 is an enlarged plan view of the left portion thereof; and, FIG. 3 is an enlarged plan view of the right portion thereof. Portions of indicia are shown in phantom for environmental purposes only and forming no part of the claimed invention.

(56) **References Cited**

**U.S. PATENT DOCUMENTS**

6,089,607 A \* 7/2000 Keeney et al. .... 40/107

D451,953 S \* 12/2001 Peters et al. .... D19/20

D479,266 S \* 9/2003 McCormack ..... D19/20

**1 Claim, 3 Drawing Sheets**

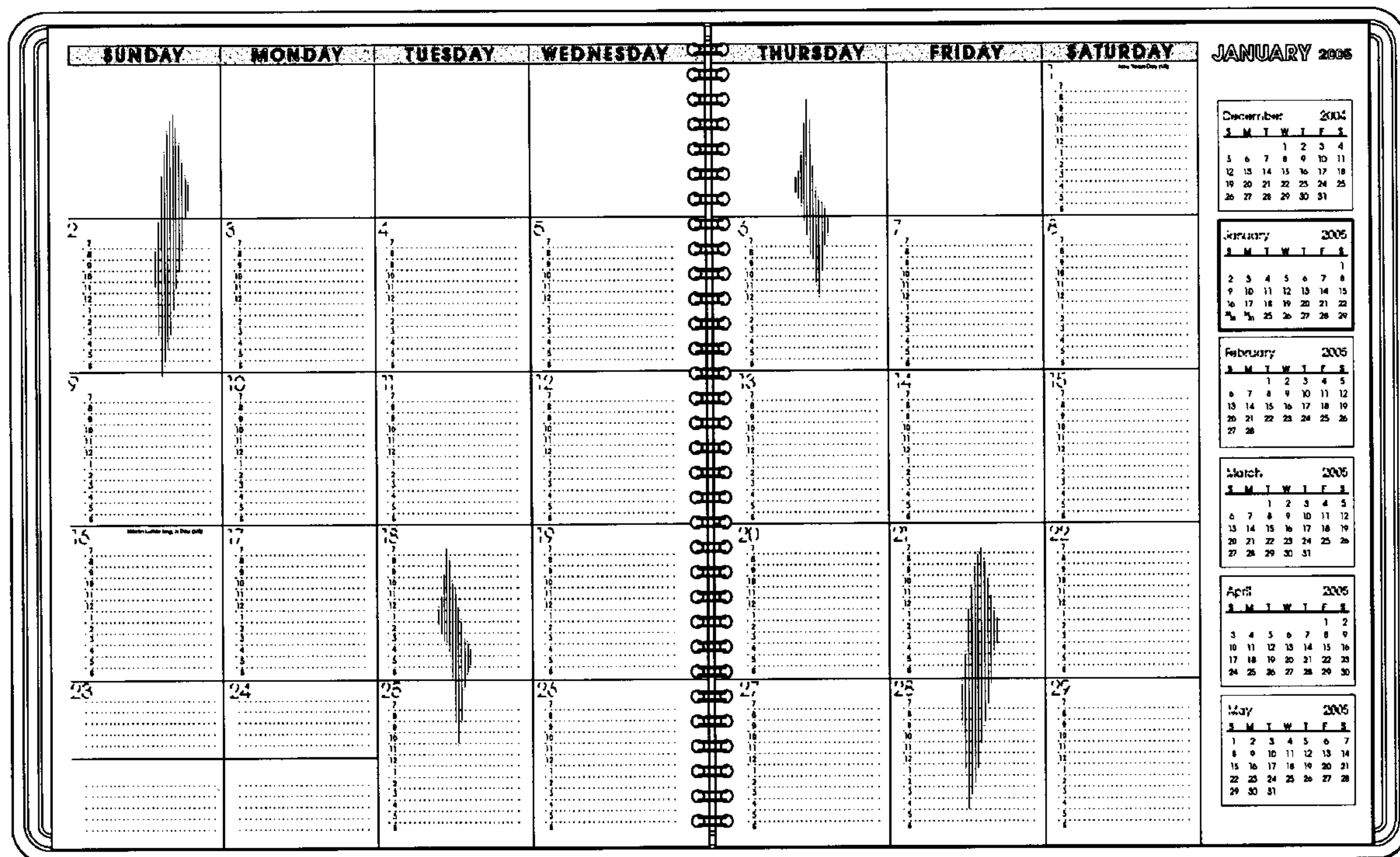

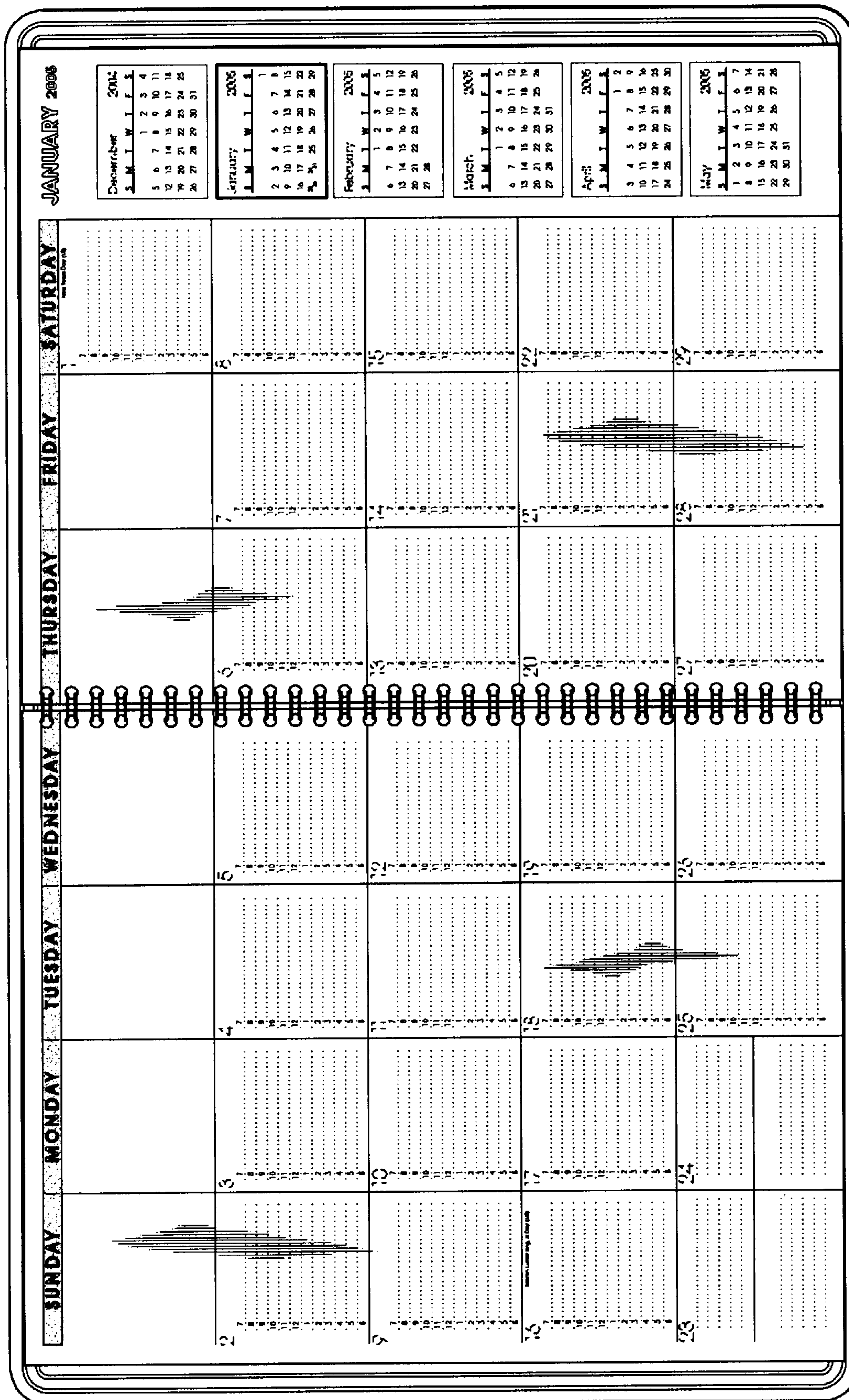
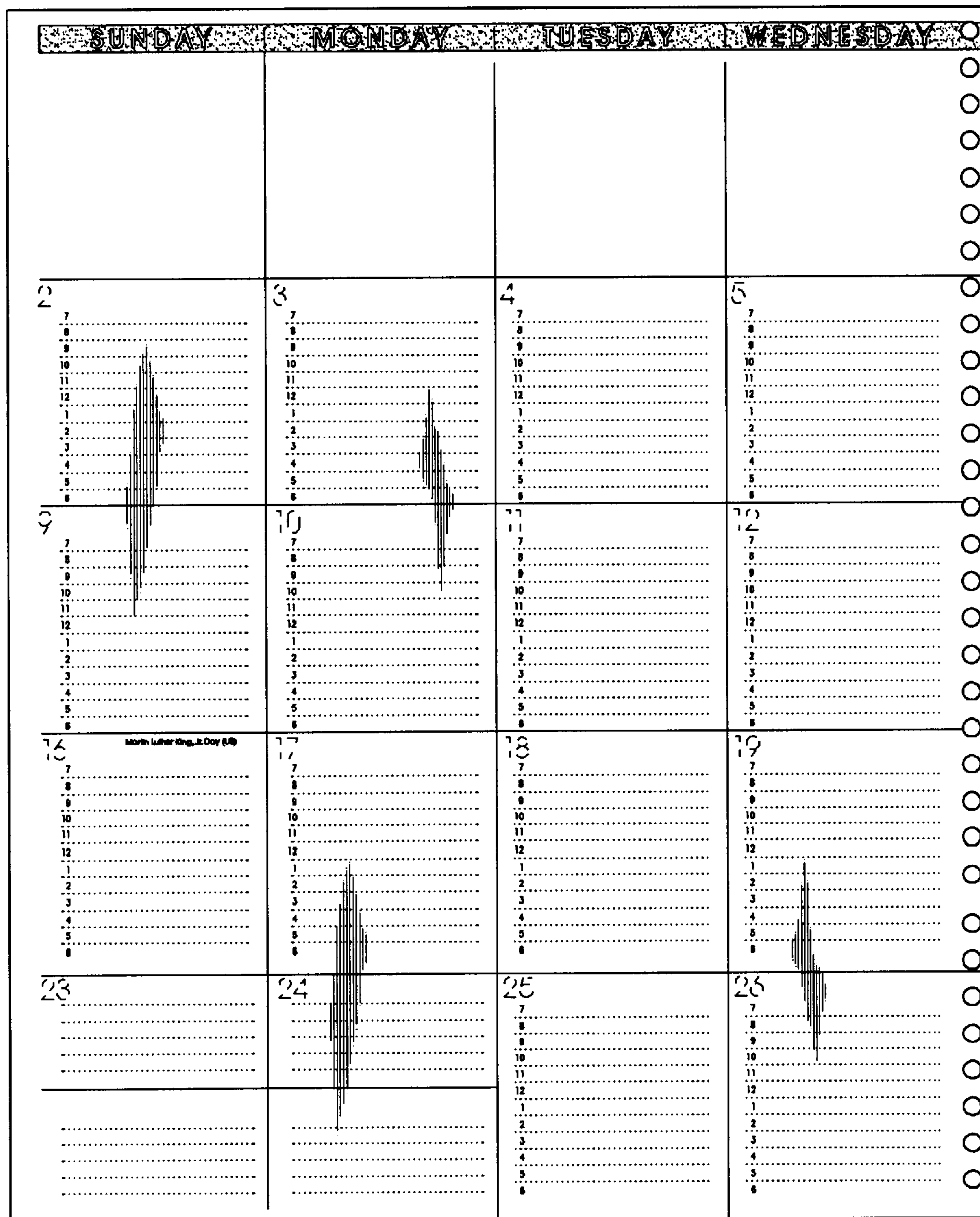

FIG.1



**FIG.2**



