

US00D524825S

(12) **United States Design Patent**
Koch et al.

(10) **Patent No.:** **US D524,825 S**
(45) **Date of Patent:** **** Jul. 11, 2006**

(54) **CENTRIFUGE SUPPORT**

(75) Inventors: **Richard James Koch**, Magnolia, TX (US); **Hubert Frank Baker**, Bellaire, TX (US)

(73) Assignee: **Varco I/P, Inc.**

(**) Term: **14 Years**

(21) Appl. No.: **29/179,166**

(22) Filed: **Apr. 5, 2003**

(51) **LOC (8) Cl.** **15-03**

(52) **U.S. Cl.** **D15/21**

(58) **Field of Classification Search** D15/10, D15/21, 199, 141, 147; D24/219, 22; D34/29, D34/32; 494/85, 53, 83, 43, 60, 12, 40, 27, 494/9, 8, 26; 209/139.2, 199, 148; 34/58, 34/59; 210/369

See application file for complete search history.

(56) **References Cited**

U.S. PATENT DOCUMENTS

2,578,456	A	*	12/1951	Smith	494/27
D203,110	S	*	12/1965	Sharples	D24/219
3,228,592	A		1/1966	Shapiro		
3,401,801	A	*	9/1968	Wedemeyer et al.	210/394
3,428,246	A		2/1969	Finkelston		
3,795,361	A		3/1974	Lee	233/7
D280,628	S	*	9/1985	Besson	D15/147
4,743,226	A		5/1988	Day et al.	494/53
D386,874	S		11/1997	Glaun	D34/29
D387,534	S		12/1997	Glaun	D34/29
D388,583	S		12/1997	Glaun	D34/29
D388,924	S		1/1998	Glaun	D34/29
5,720,879	A	*	2/1998	Cope	210/369
6,109,452	A	*	8/2000	Leung et al.	210/369

D432,243	S	*	10/2000	Suzuki et al.	D24/219
6,143,183	A		11/2000	Wardwell et al.	210/739
D448,488	S		9/2001	Chaffiotte et al.	D24/219
6,432,299	B1		8/2002	Hensley et al.	210/87
6,605,029	B1		8/2003	Koch et al.	494/53
6,618,956	B1	*	9/2003	Schilp et al.	34/58

OTHER PUBLICATIONS

HS 2172 (TM) Centrifuge, Brandt, Varco Co., 2001.
Brandt/Southwest, A Tuboscope Company, 2000.
United Oilfield, Inc., Catalog, pp. SS 800 Centrifuge, SS 1000 Centrifuge, SS 2000 Centrifuge, Jun. 2002.
Derrick Equipment Company, Composite Catalog, p. 12, 2003.
Solids Control Equipment, Kem-Tron Technologies, Inc., 2002.
Fluid Processing Equipment For the Drilling and Environmental Industries, Tri-Flo Int'l, Inc., 1993.

* cited by examiner

Primary Examiner—Stella Reid
Assistant Examiner—Mark Goodwin
(74) *Attorney, Agent, or Firm*—Guy McClung

(57) **CLAIM**

The ornamental design for a centrifuge support, as shown and described.

DESCRIPTION

FIG. 1 is a rear view of a centrifuge support showing our new design.
FIG. 2 is a top view thereof.
FIG. 3 is an end view thereof.
FIG. 4 is a front view thereof.
FIG. 5 is an end view opposite that of FIG. 3; and,
FIG. 6 is a bottom view thereof.

1 Claim, 2 Drawing Sheets

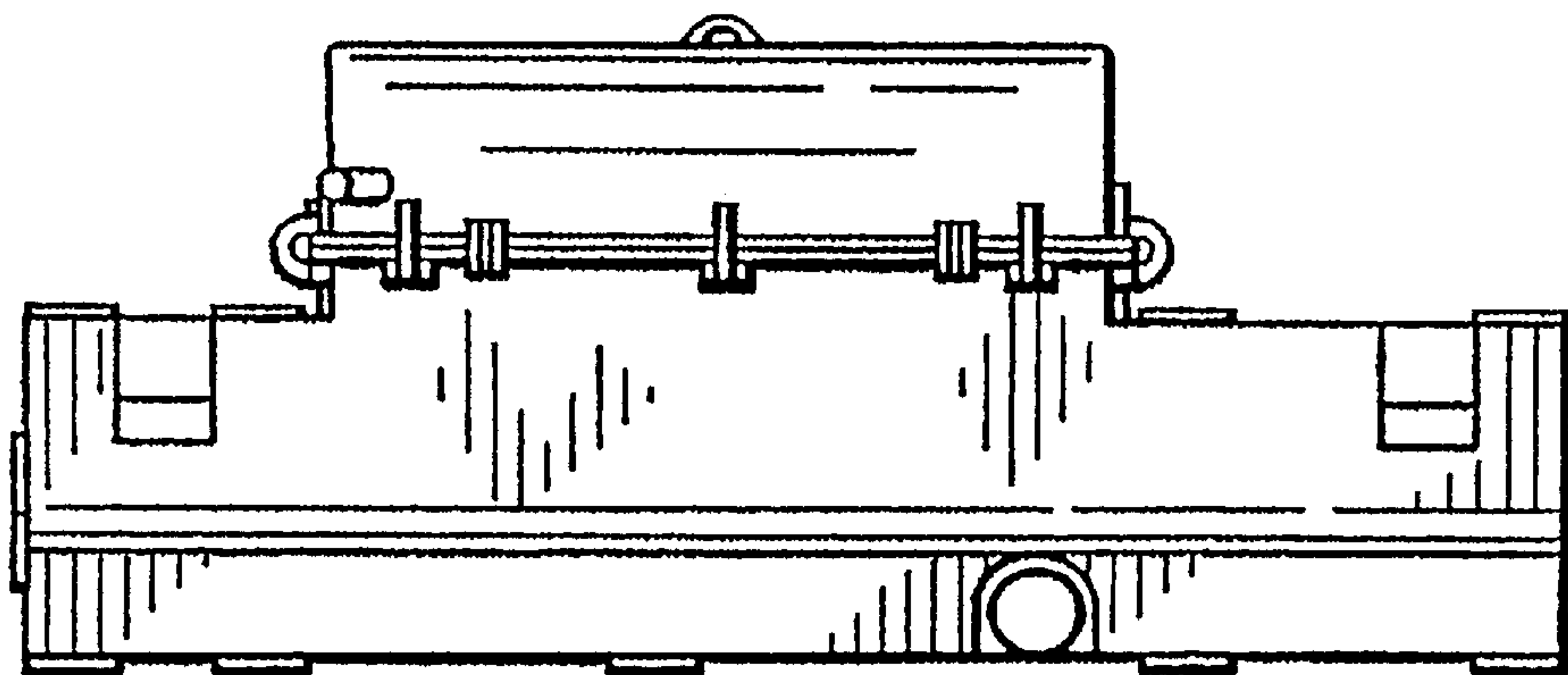

Fig. 1

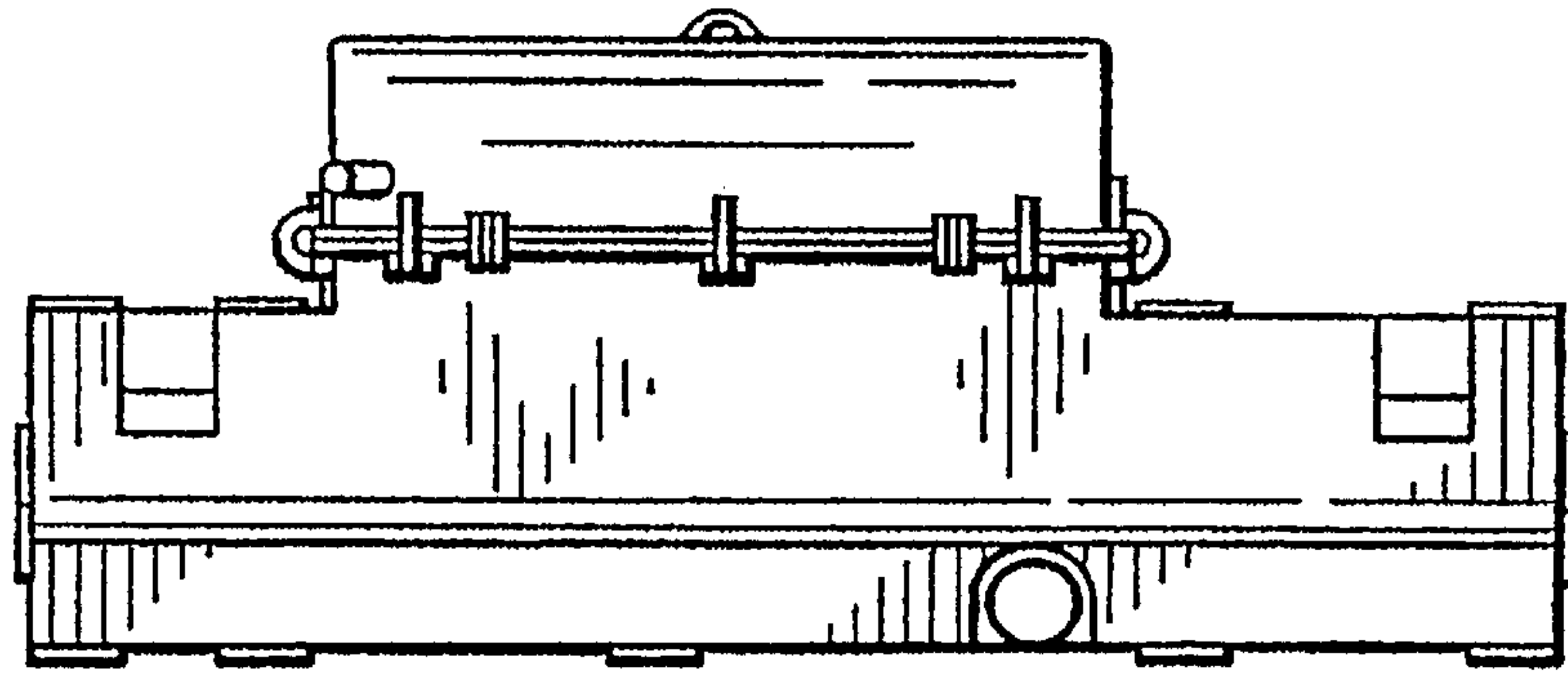

Fig. 2

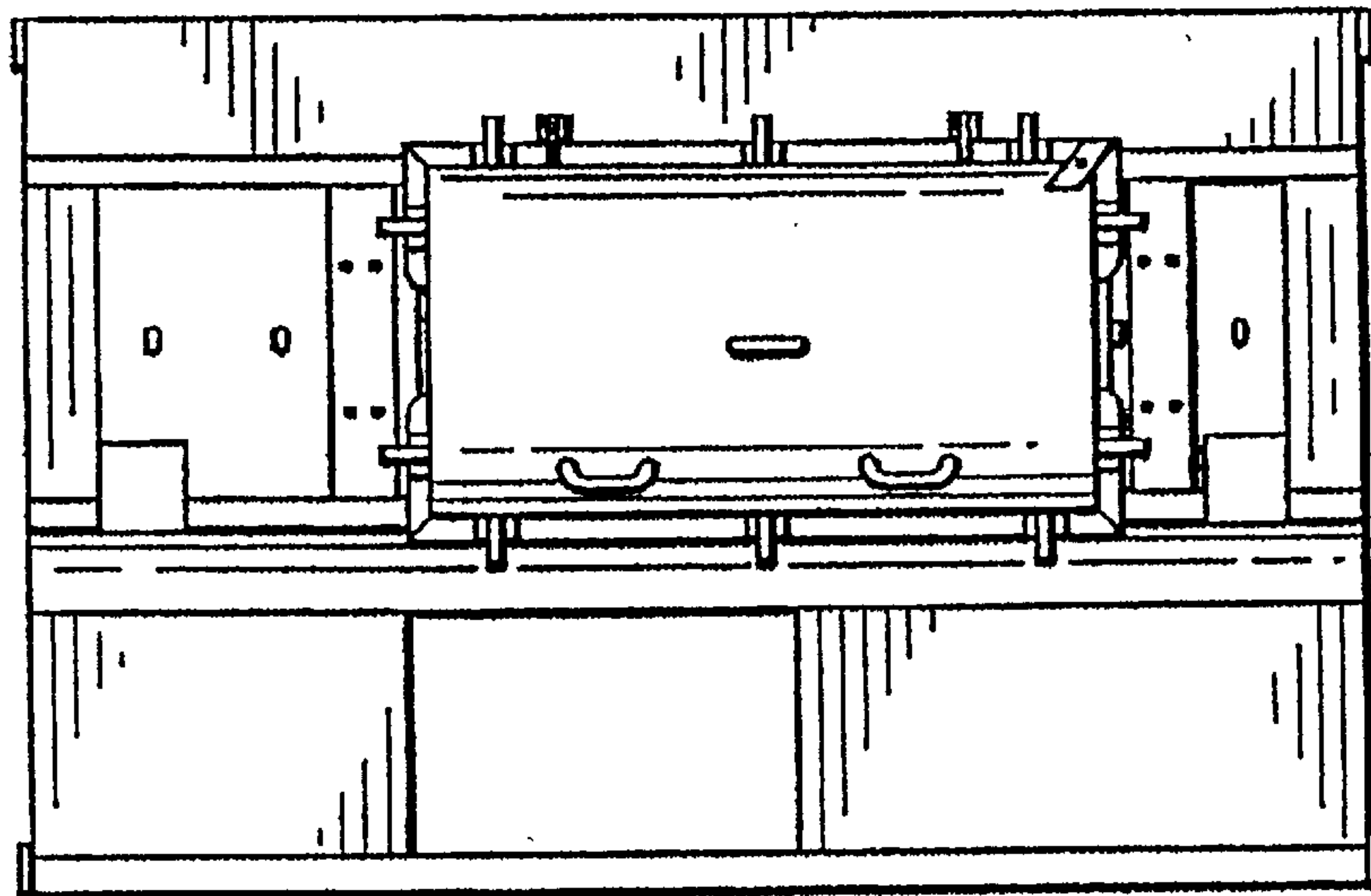

Fig. 3

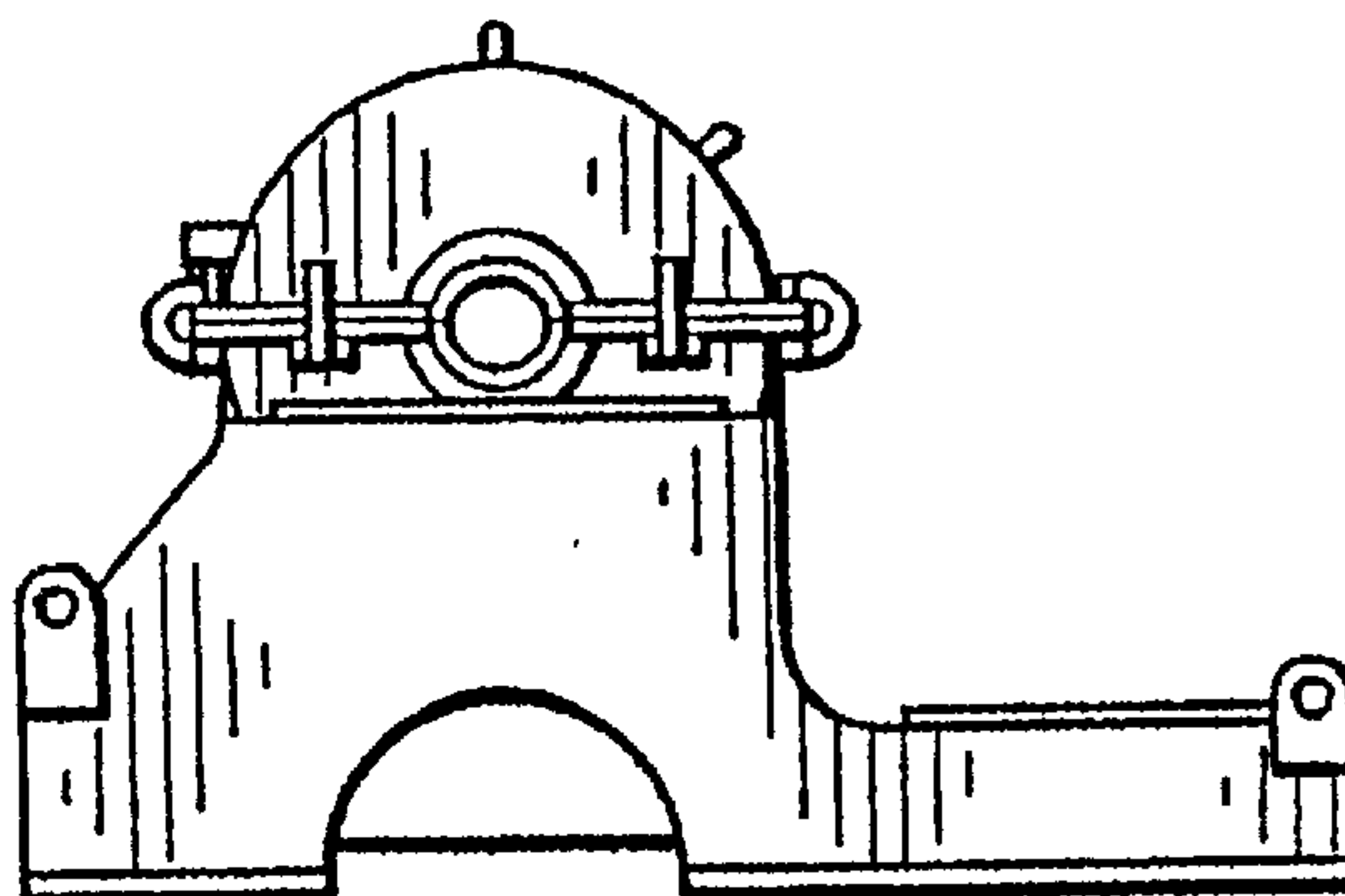

Fig. 4

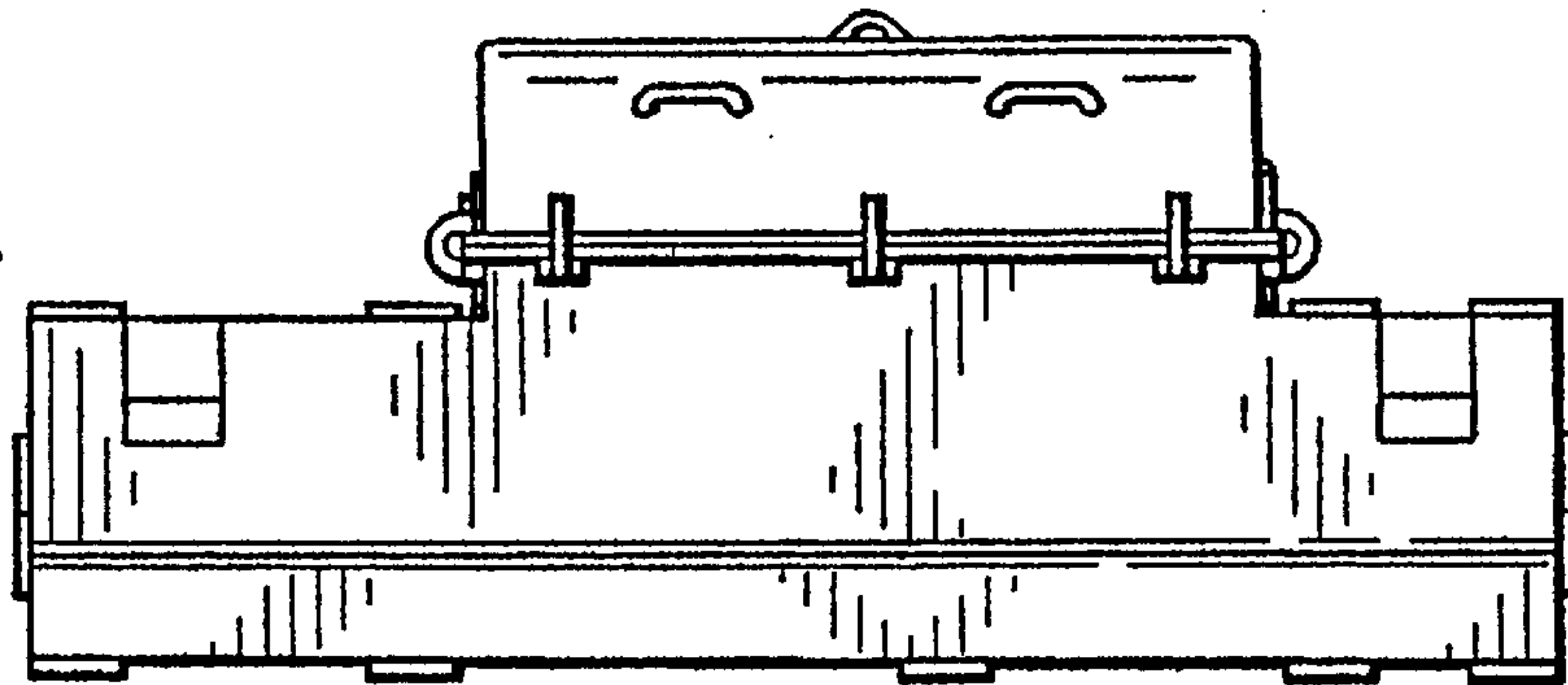

Fig. 5

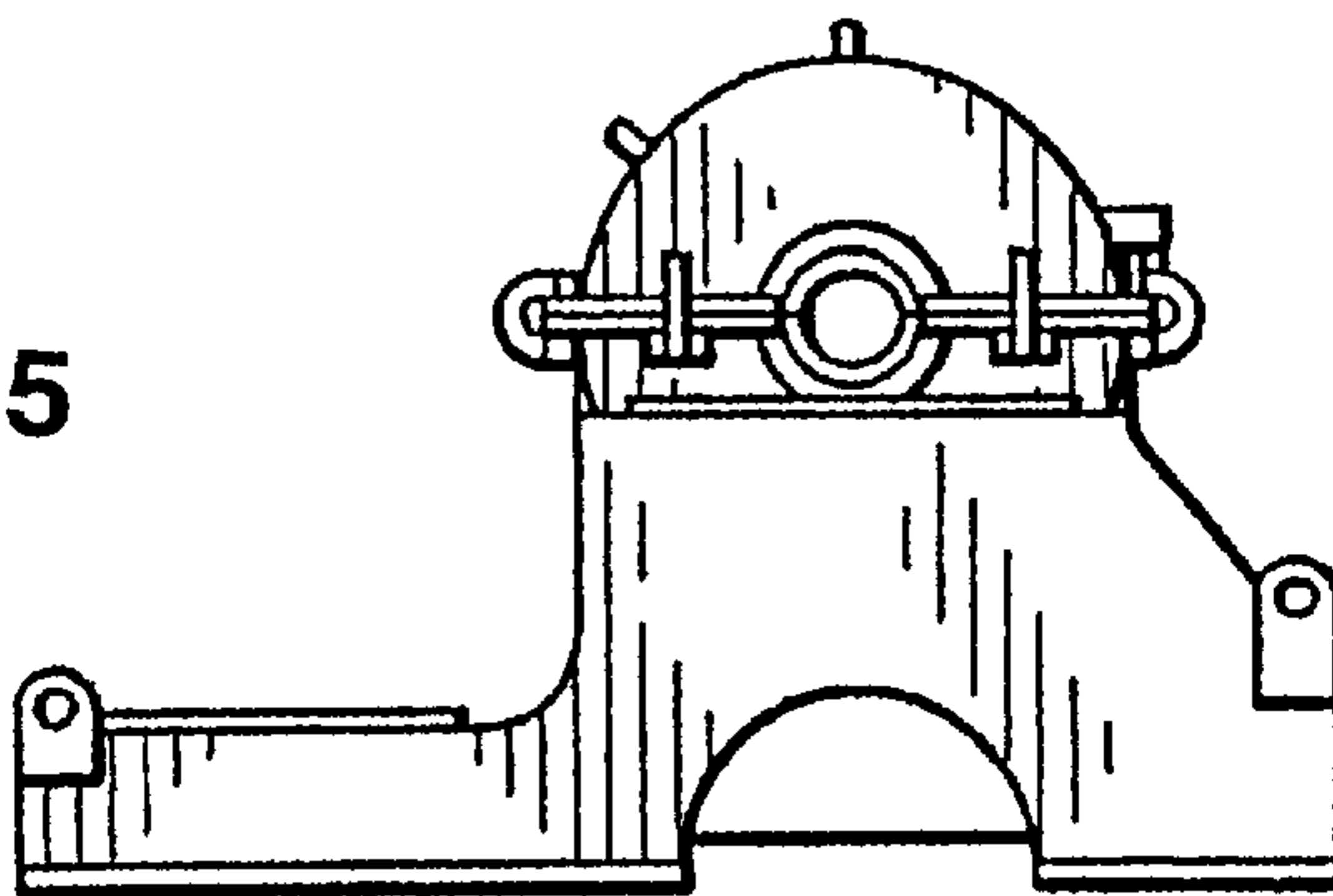

Fig. 6

