



US00D524822S

(12) **United States Design Patent**
Garvey et al.

(10) **Patent No.:** **US D524,822 S**

(45) **Date of Patent:** **** Jul. 11, 2006**

(54) **COUPLER**

(75) Inventors: **Paul W. Garvey**, Waldo, WI (US);
Timothy S. Thiel, Howards Grove, WI
(US); **Dan L. Bakke**, Elkhart Lake, WI
(US); **Mark J. Ritger**, Plymouth, WI
(US)

(73) Assignee: **Kohler Co.**, Kohler, WI (US)

(**) Term: **14 Years**

(21) Appl. No.: **29/215,635**

(22) Filed: **Oct. 21, 2004**

(51) **LOC (8) Cl.** **15-01**

(52) **U.S. Cl.** **D15/5**

(58) **Field of Classification Search** D15/1-5,
D15/9; 123/590, 184.42-184.61, 429-433;
137/1, 338, 553-554, 615; 251/129.11, 305,
251/251, 263, 294, 309; D8/382

See application file for complete search history.

(56) **References Cited**

U.S. PATENT DOCUMENTS

1,863,015	A	6/1932	Kamrath	
2,153,069	A	4/1939	Barr et al.	
2,705,540	A	4/1955	Zierer	
3,919,995	A	11/1975	Todd	
4,080,184	A	3/1978	Petersen	
4,440,555	A	4/1984	Chichester	
4,562,800	A	1/1986	Tsujibashi	
4,734,113	A	3/1988	Takagi et al.	
4,987,985	A	* 1/1991	Meckstroth et al. 192/58.3

D331,241	S	* 11/1992	Price et al. D15/9
6,079,210	A	* 6/2000	Pintauro et al. 60/602
D453,104	S	* 1/2002	Liu D8/382
D477,875	S	* 7/2003	Meyer et al. D24/155
6,641,636	B1	11/2003	Willig et al.	
6,820,630	B1	* 11/2004	Carringer et al. 137/1

* cited by examiner

Primary Examiner—Marcus A. Jackson

Assistant Examiner—Maurice Stevens

(74) *Attorney, Agent, or Firm*—Quarles & Brady LLP

(57) **CLAIM**

The ornamental design for a coupler, as shown and described.

DESCRIPTION

In a preferred embodiment, the nature of this product is as a device for coupling an air breathing element to an air treatment element, such as a coupler for connecting an air filter to the carburetor of an internal combustion engine.

FIG. 1 is a top, left, front perspective view of a coupler embodying our new design;

FIG. 2 is a top plan view thereof;

FIG. 3 is a left side elevational view thereof;

FIG. 4 is a right side elevational view thereof;

FIG. 5 is a front elevational view thereof;

FIG. 6 is a rear elevational view thereof; and,

FIG. 7 is a bottom plan view thereof.

The broken line representations of grooves in FIG. 6 are for the purpose of illustration only, and form no part of the claimed design.

1 Claim, 3 Drawing Sheets

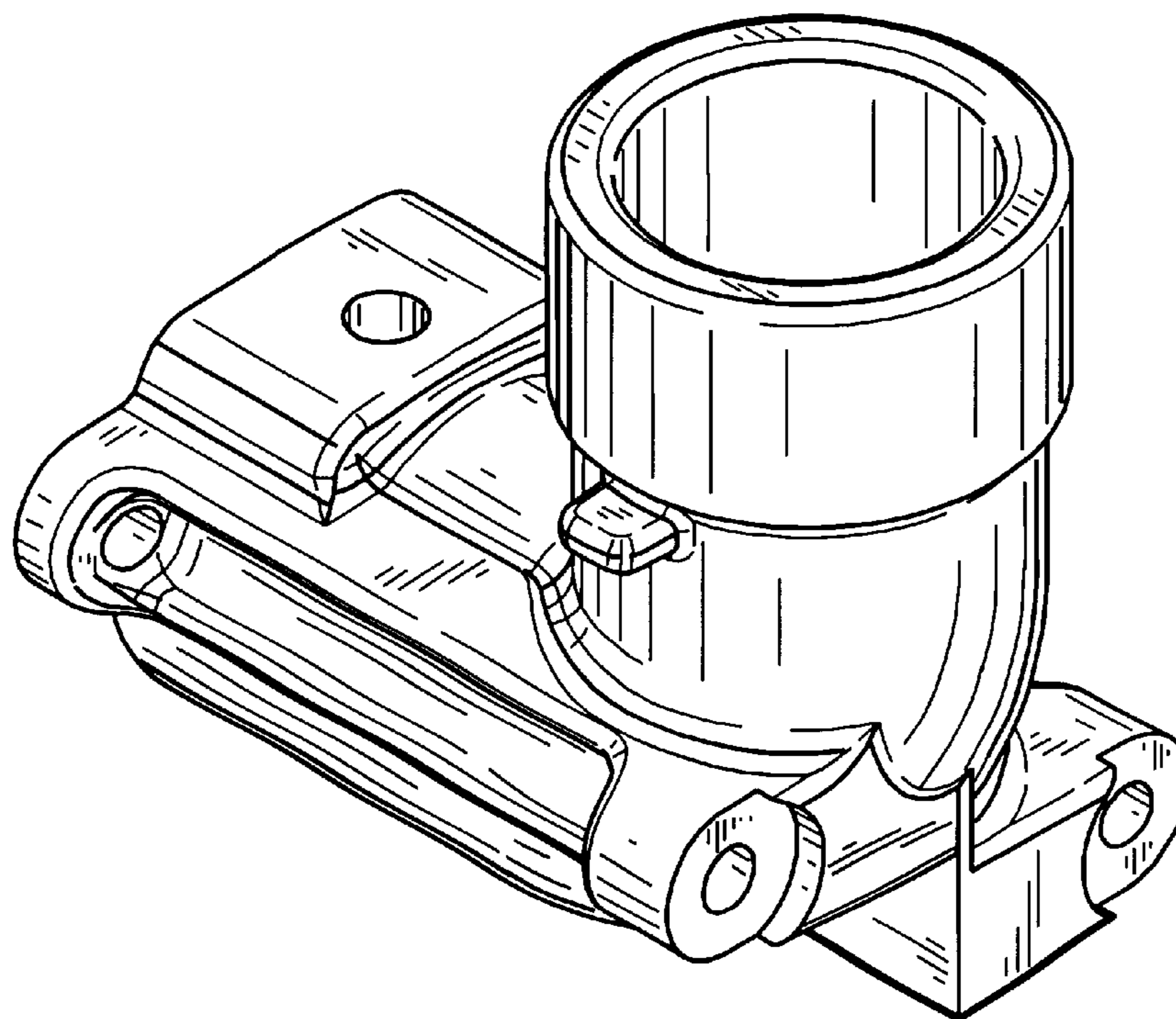

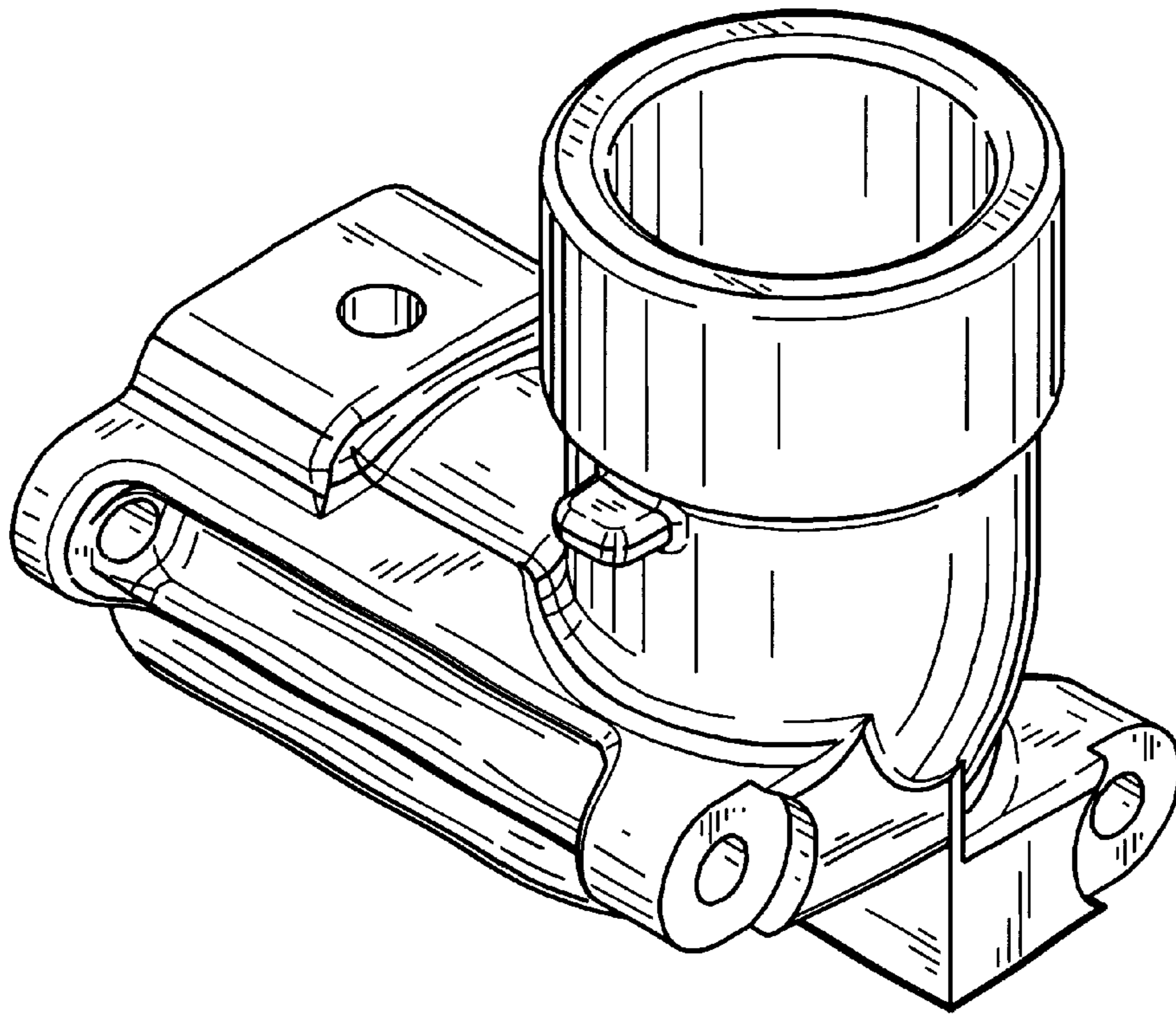

FIG. 1

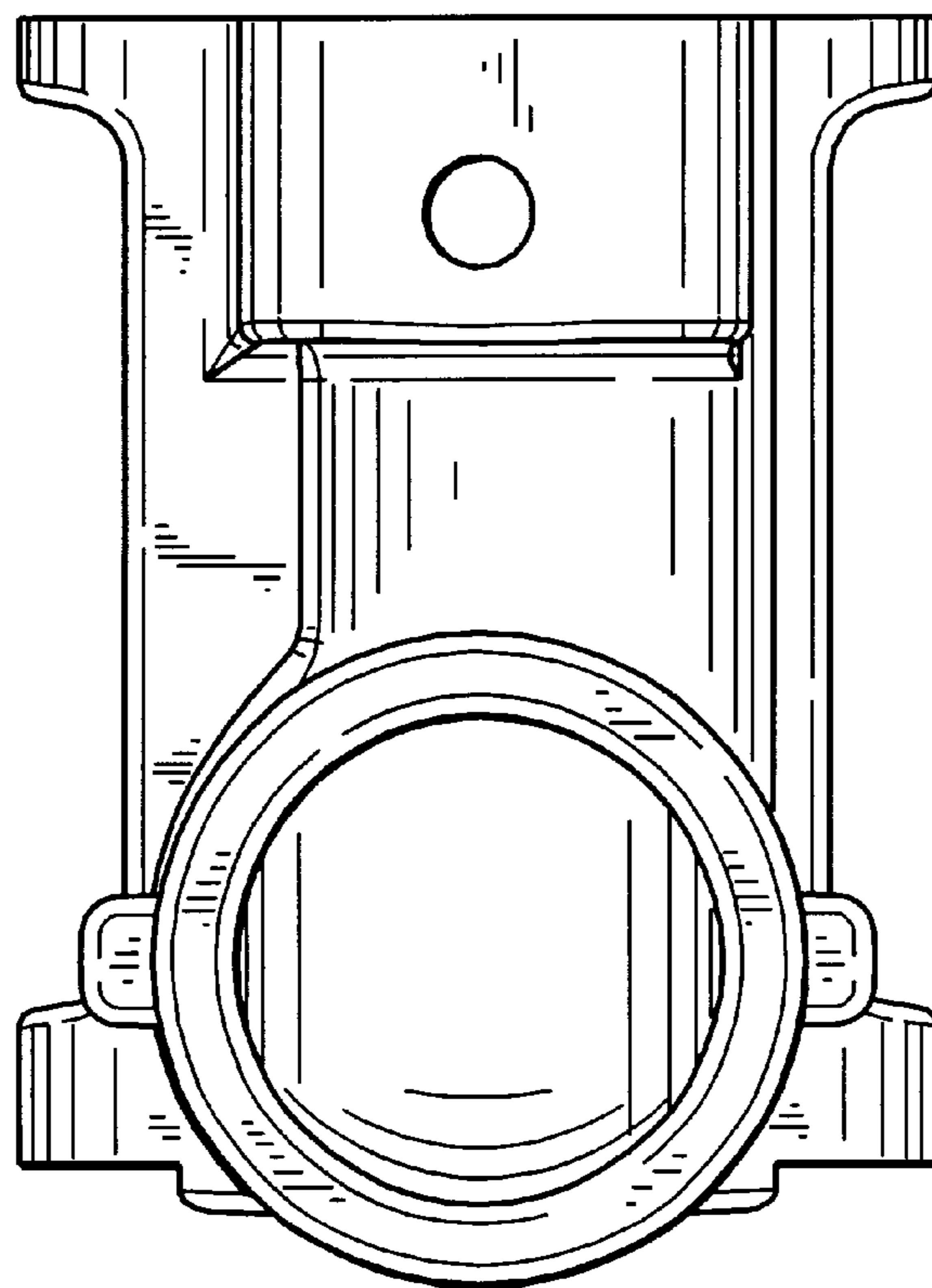

FIG. 2

FIG. 3

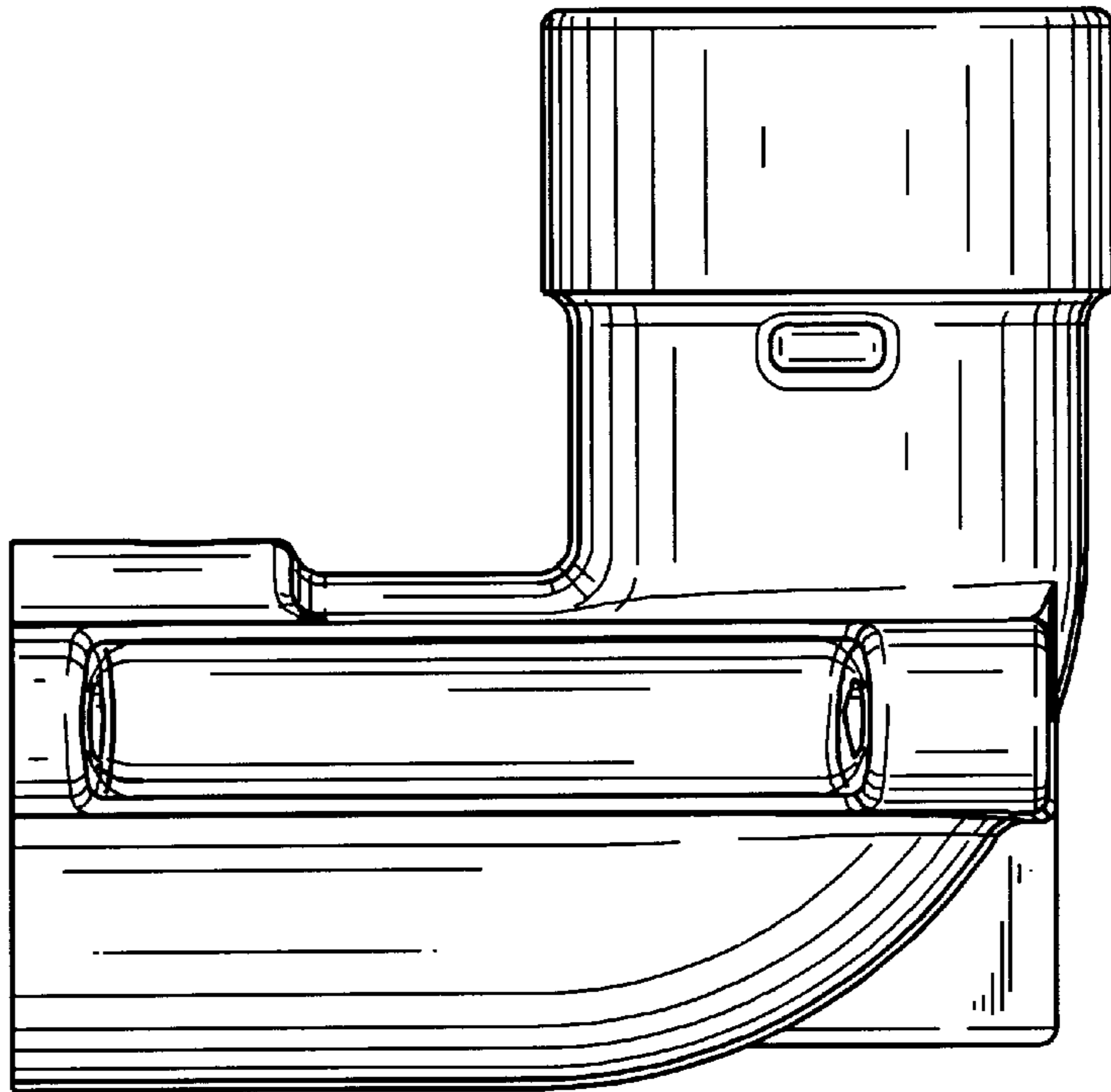
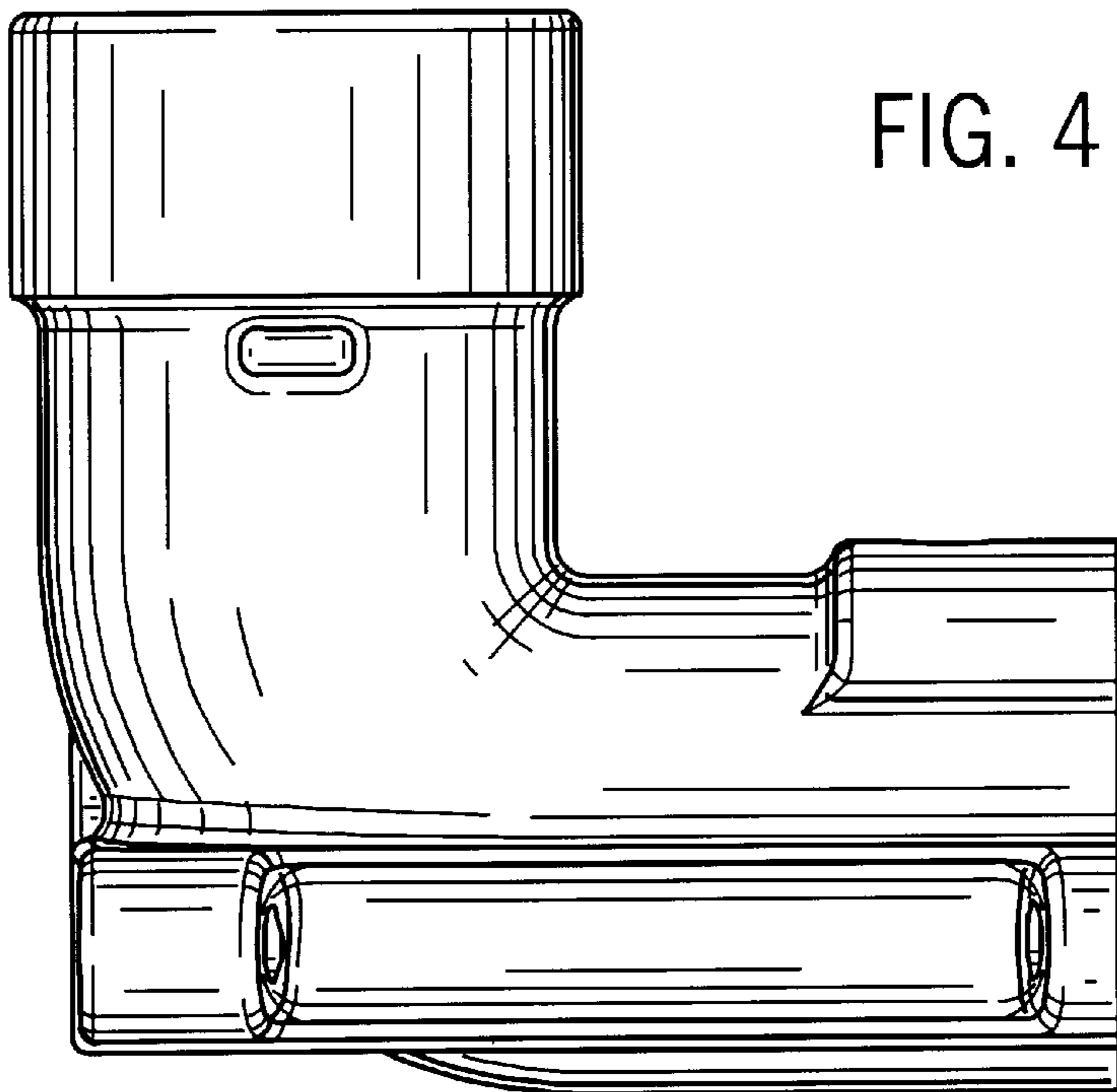

FIG. 4



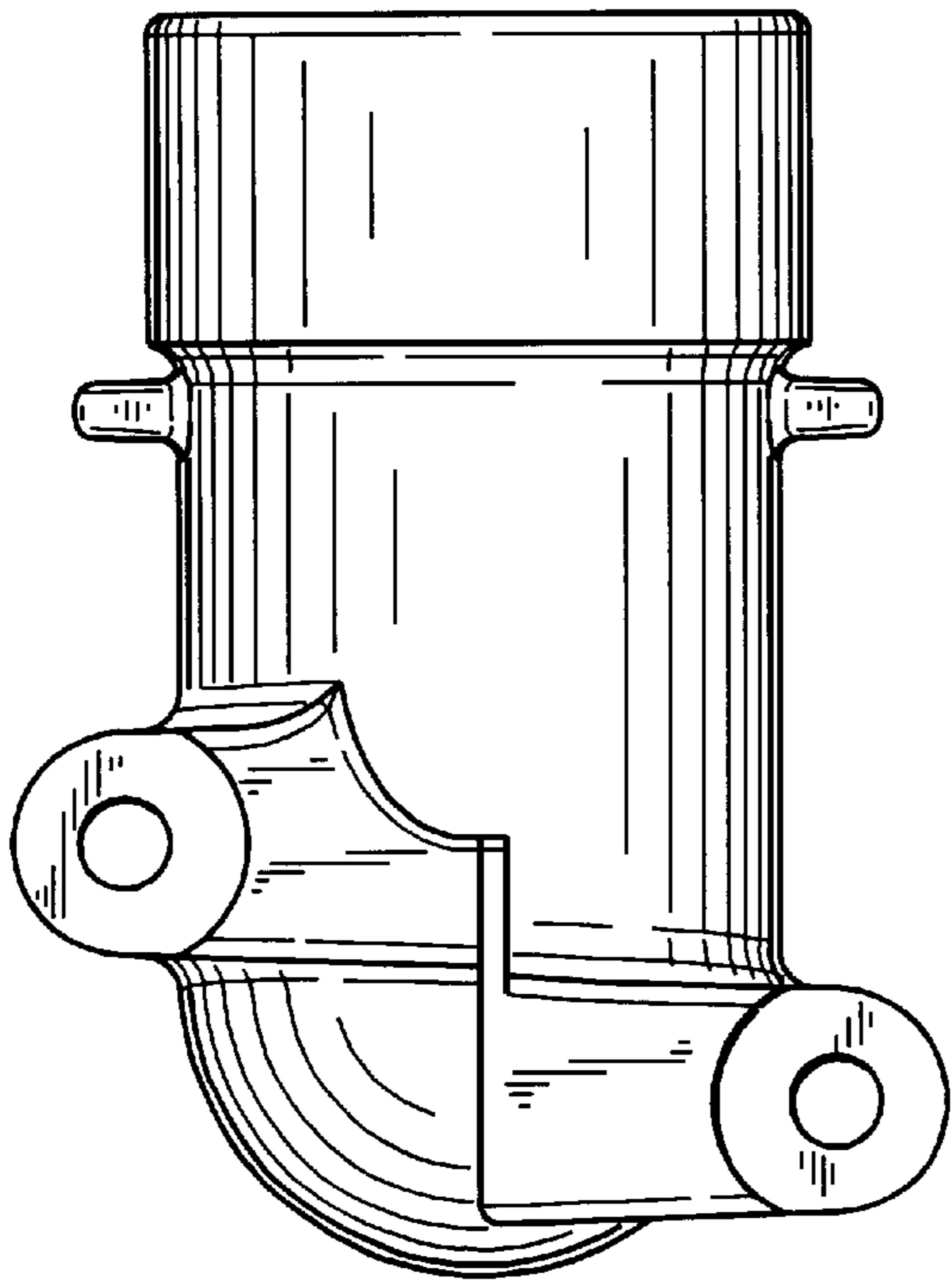

FIG. 5

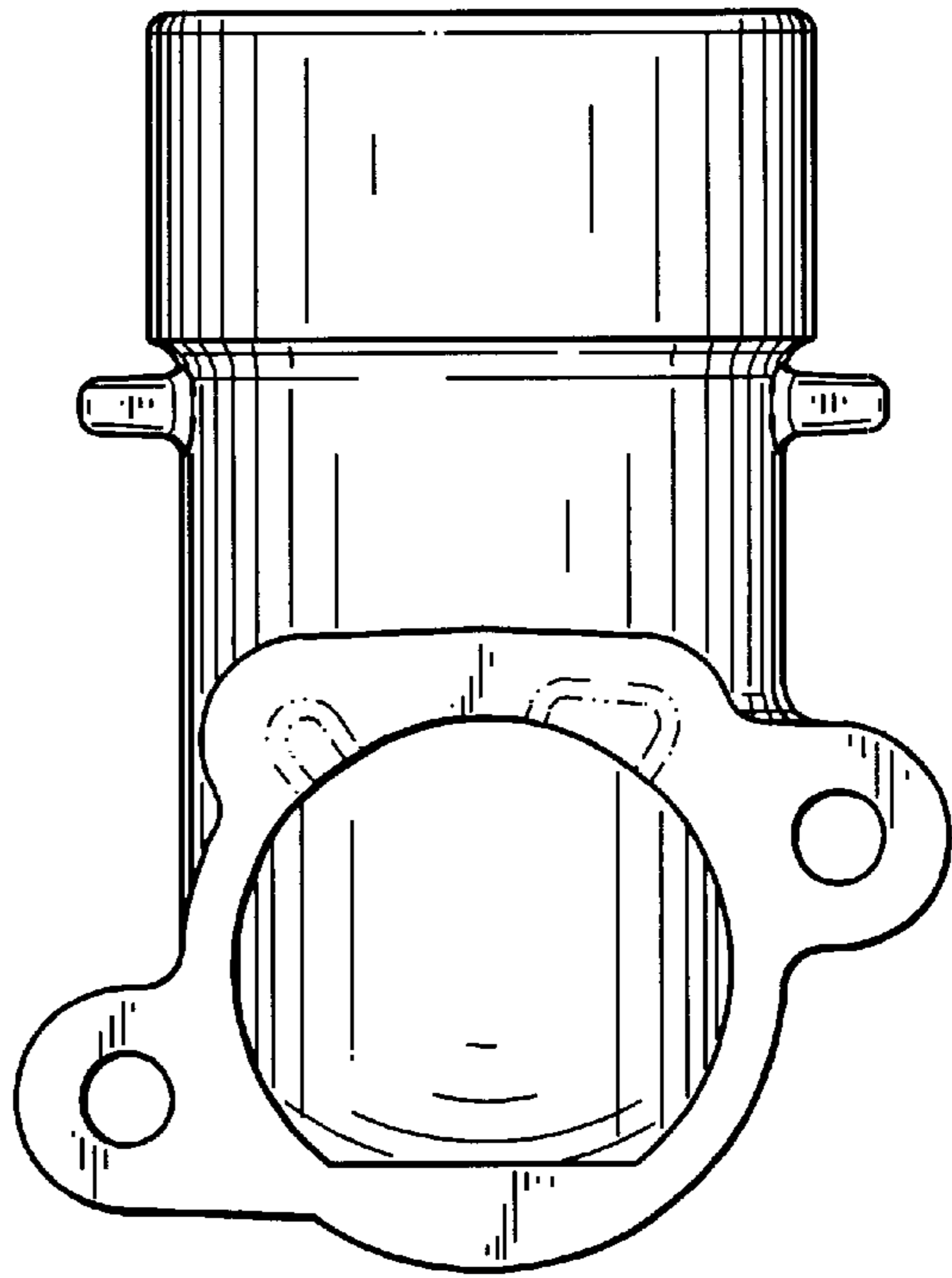

FIG. 6

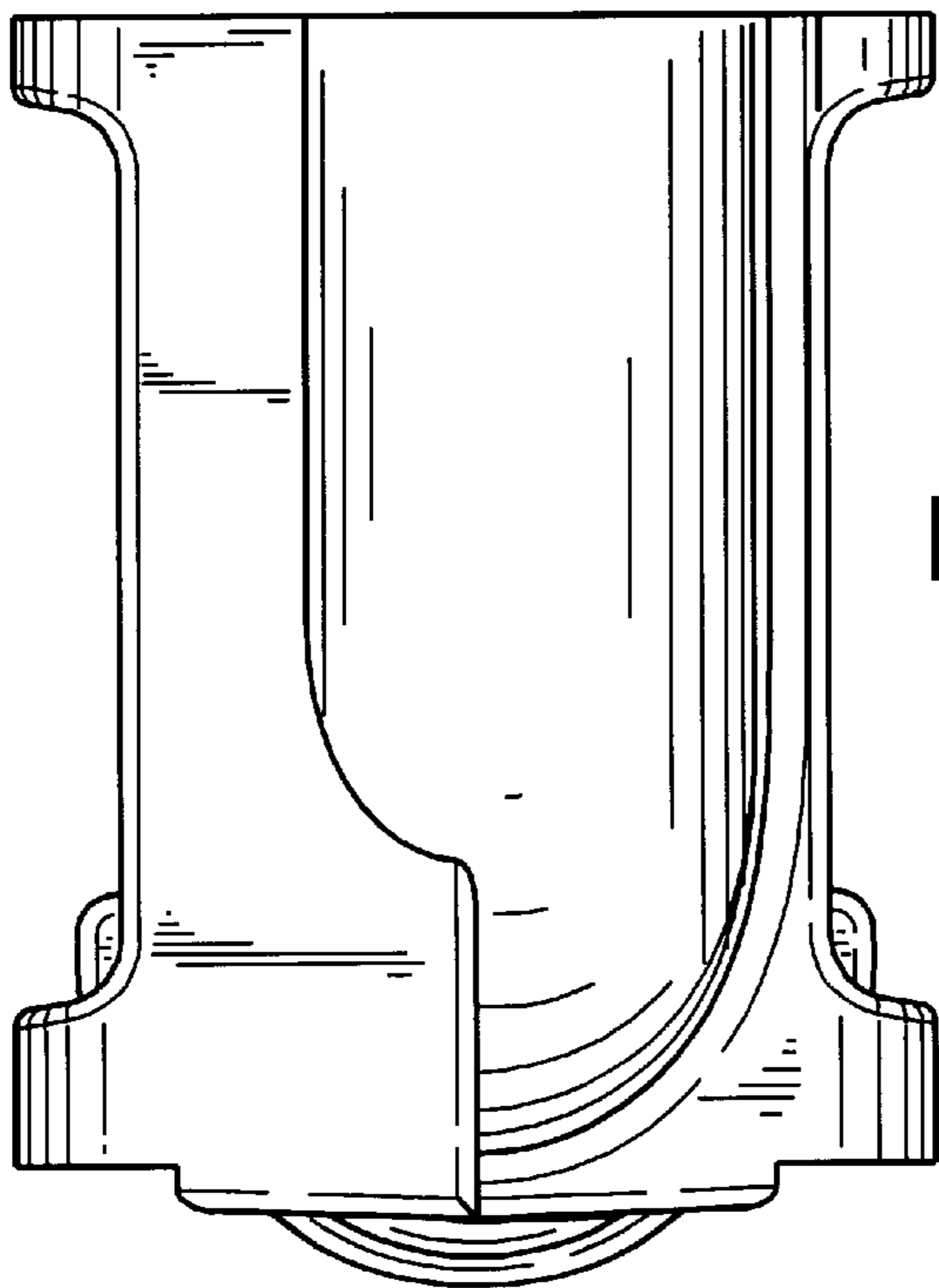

FIG. 7