



US00D524762S

(12) **United States Design Patent**
Inoue

(10) **Patent No.:** **US D524,762 S**
(45) **Date of Patent:** **** Jul. 11, 2006**

(54) **LIGHT EMITTING DIODE**

(75) Inventor: **Tomio Inoue**, Kyoto (JP)

(73) Assignee: **ROHM Co., Ltd.**, Kyoto (JP)

(**) Term: **14 Years**

(21) Appl. No.: **29/228,128**

(22) Filed: **Apr. 19, 2005**

(30) **Foreign Application Priority Data**

Oct. 19, 2004 (JP) 2004-031766

(51) **LOC (8) Cl.** **13-03**

(52) **U.S. Cl.** **D13/180**

(58) **Field of Classification Search** D13/180;
D26/2; 257/79, 80, 81, 82, 88, 89, 95, 98,
257/99, 100, 433, 434, 666; 313/483, 498,
313/500; 361/820; 362/235, 555, 800; 372/45
See application file for complete search history.

(56) **References Cited**

U.S. PATENT DOCUMENTS

4,843,280 A * 6/1989 Lumbard et al. 313/500
D475,961 S * 6/2003 Pfeiffer et al. D13/182
6,730,939 B1 * 5/2004 Eisert et al. 257/98
6,774,406 B1 * 8/2004 Isoda 257/99
6,956,241 B1 * 10/2005 Sugawara et al. 257/79

2002/0056848 A1 * 5/2002 Wirth 257/98
2003/0155580 A1 * 8/2003 Eisert et al. 257/98
2003/0173575 A1 * 9/2003 Eisert et al. 257/95
2004/0061440 A1 * 4/2004 Imai et al. 313/512
2004/0070338 A1 * 4/2004 Noguchi et al. 313/512
2005/0173721 A1 * 8/2005 Isoda 257/99
2005/0253157 A1 * 11/2005 Ohashi et al. 257/95

* cited by examiner

Primary Examiner—Stella Reid
Assistant Examiner—Selina Sikder

(74) *Attorney, Agent, or Firm*—Hambre, Schuman, Mueller & Larson, P.C.

(57) **CLAIM**

I claim the ornamental design for a light emitting diode, as shown.

DESCRIPTION

FIG. 1 is a front view of a light emitting diode showing my new design, the rear view being identical to the front view; FIG. 2 is a top plan view of the same; FIG. 3 is a right side view of the same, the left side view being identical to the right side view; FIG. 4 is a bottom view of the same; FIG. 5 is a sectional view of the same taken along lines 5—5 in FIG. 2; and, FIG. 6 is a perspective view of the same.

1 Claim, 3 Drawing Sheets

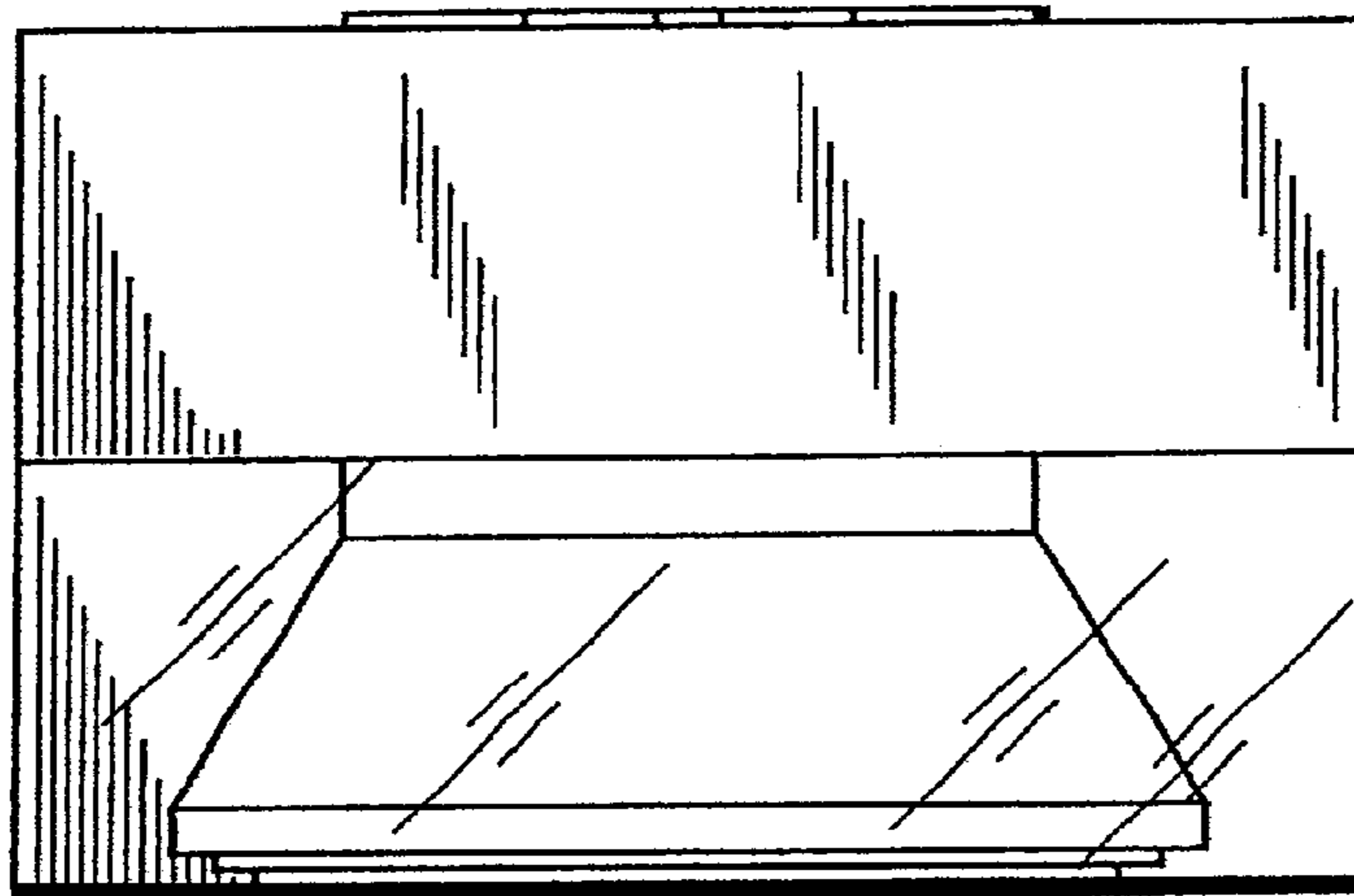

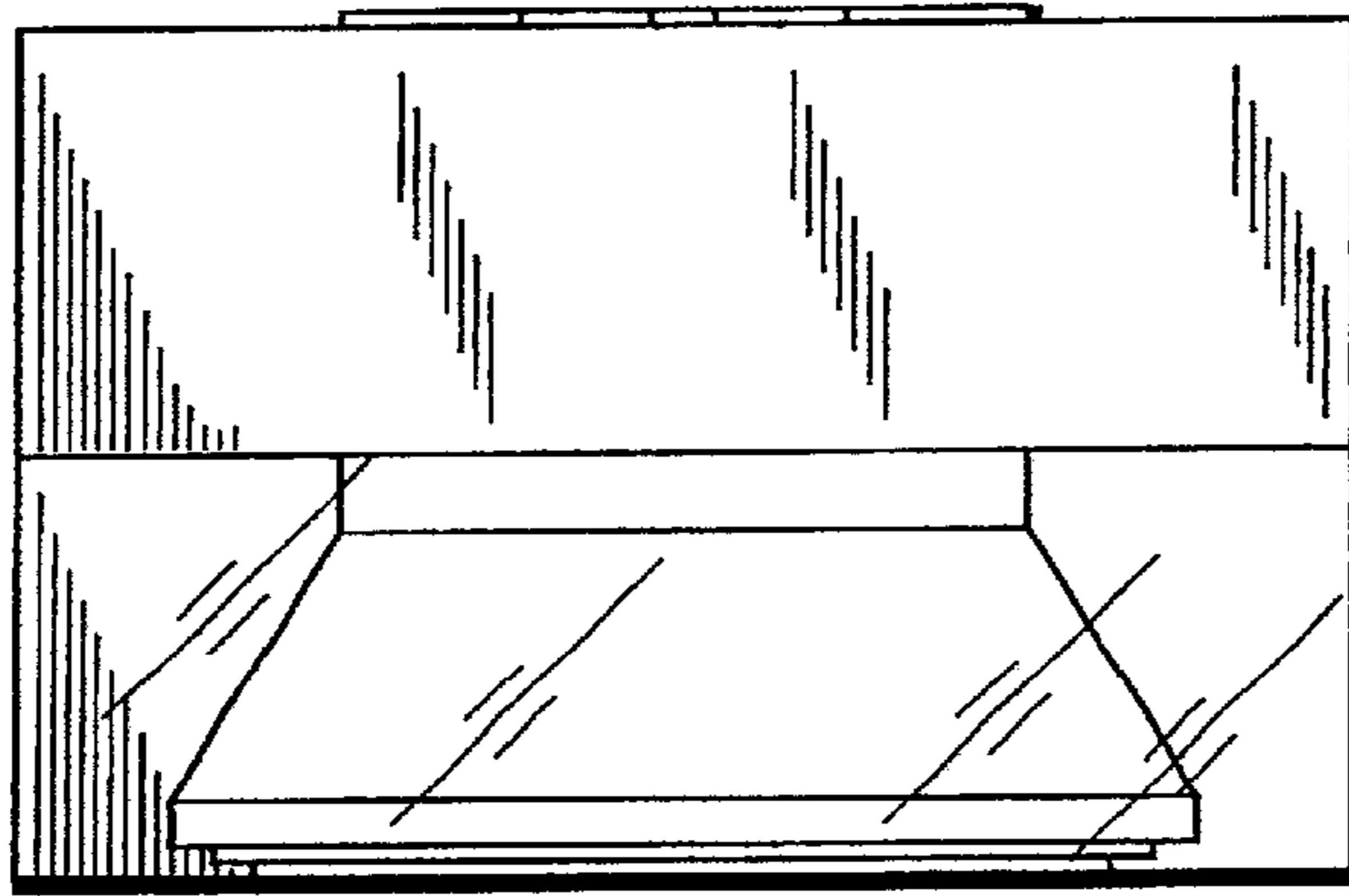

FIG. 1

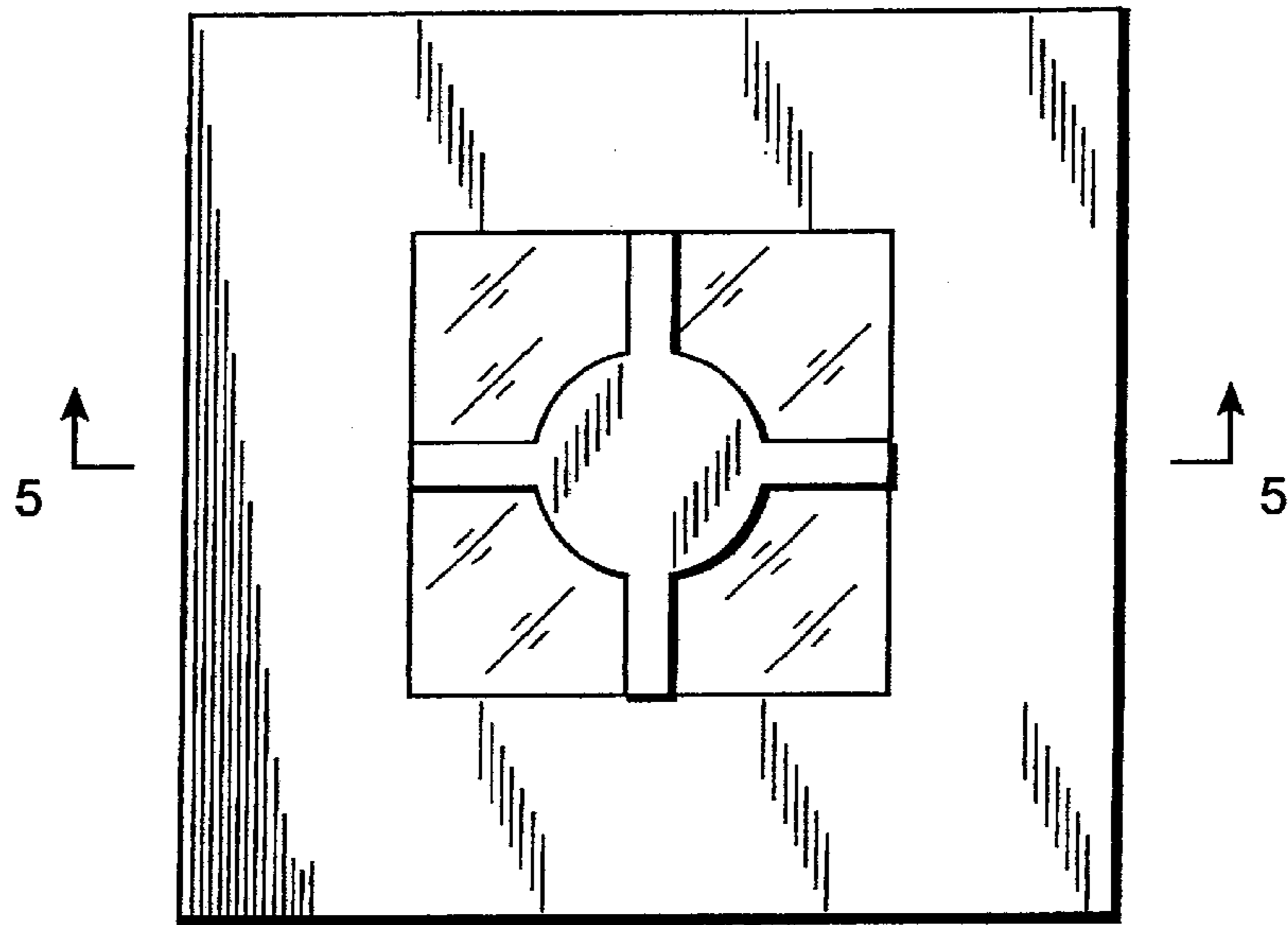

FIG. 2

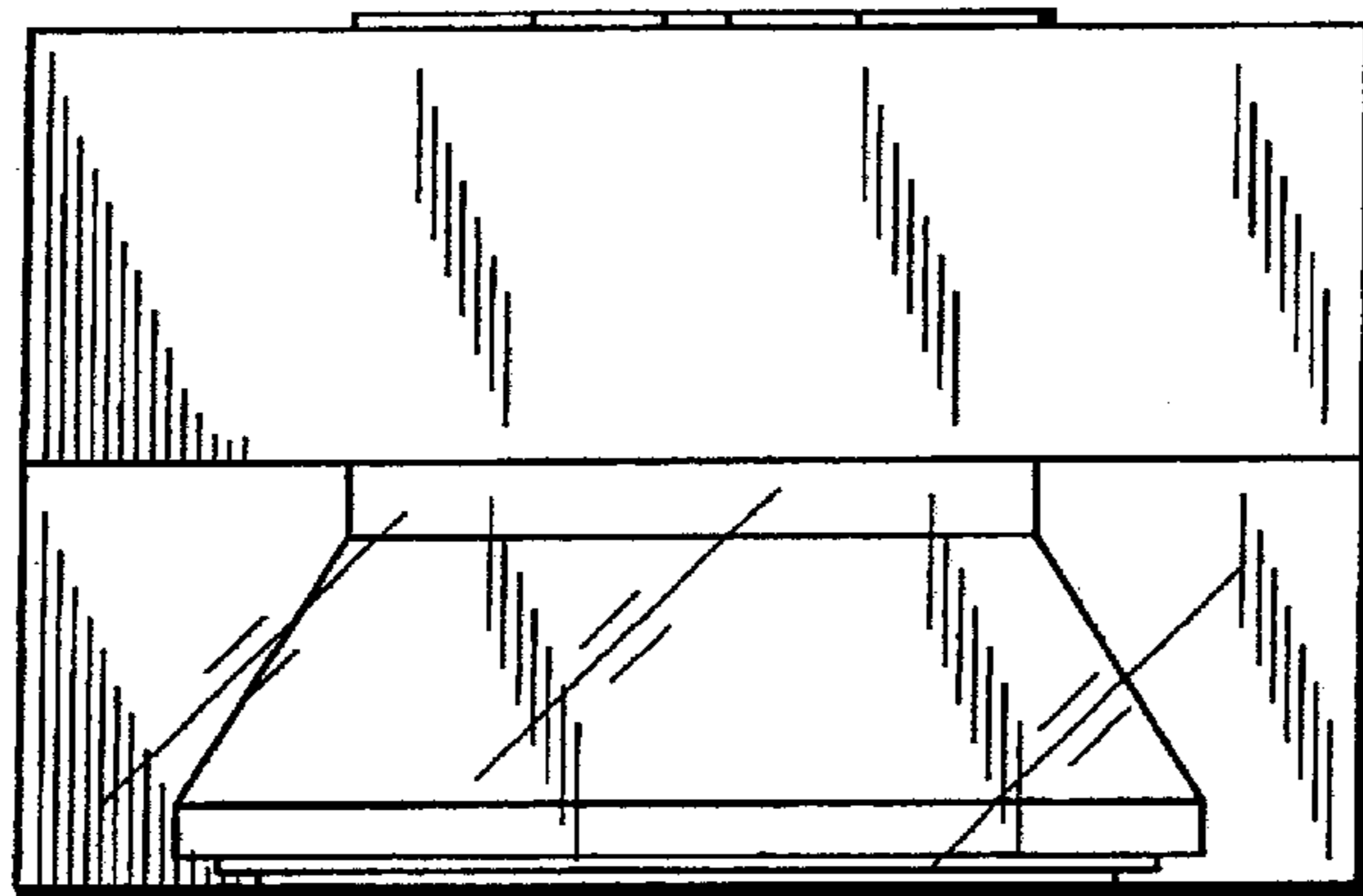

FIG. 3

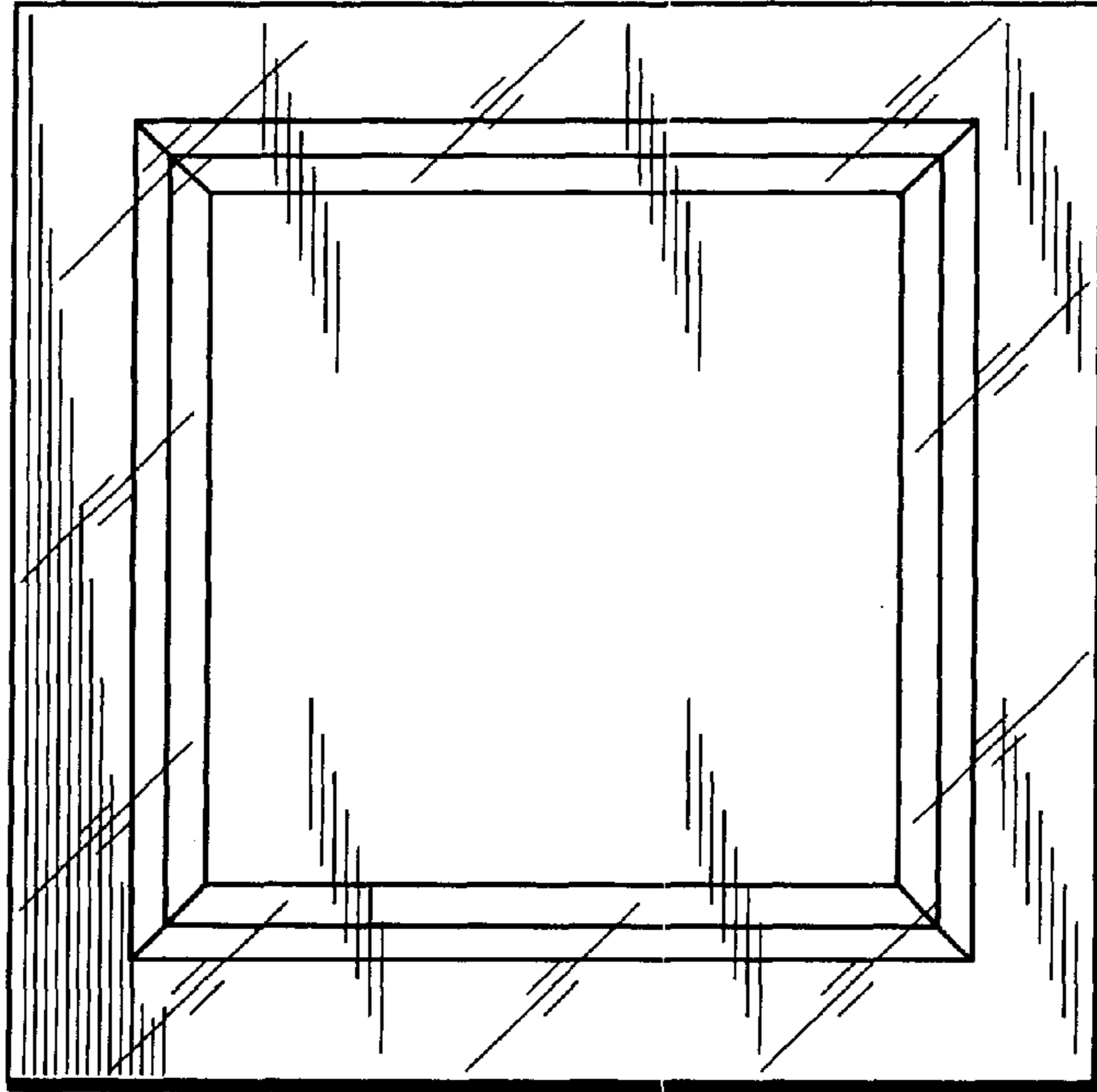

FIG. 4

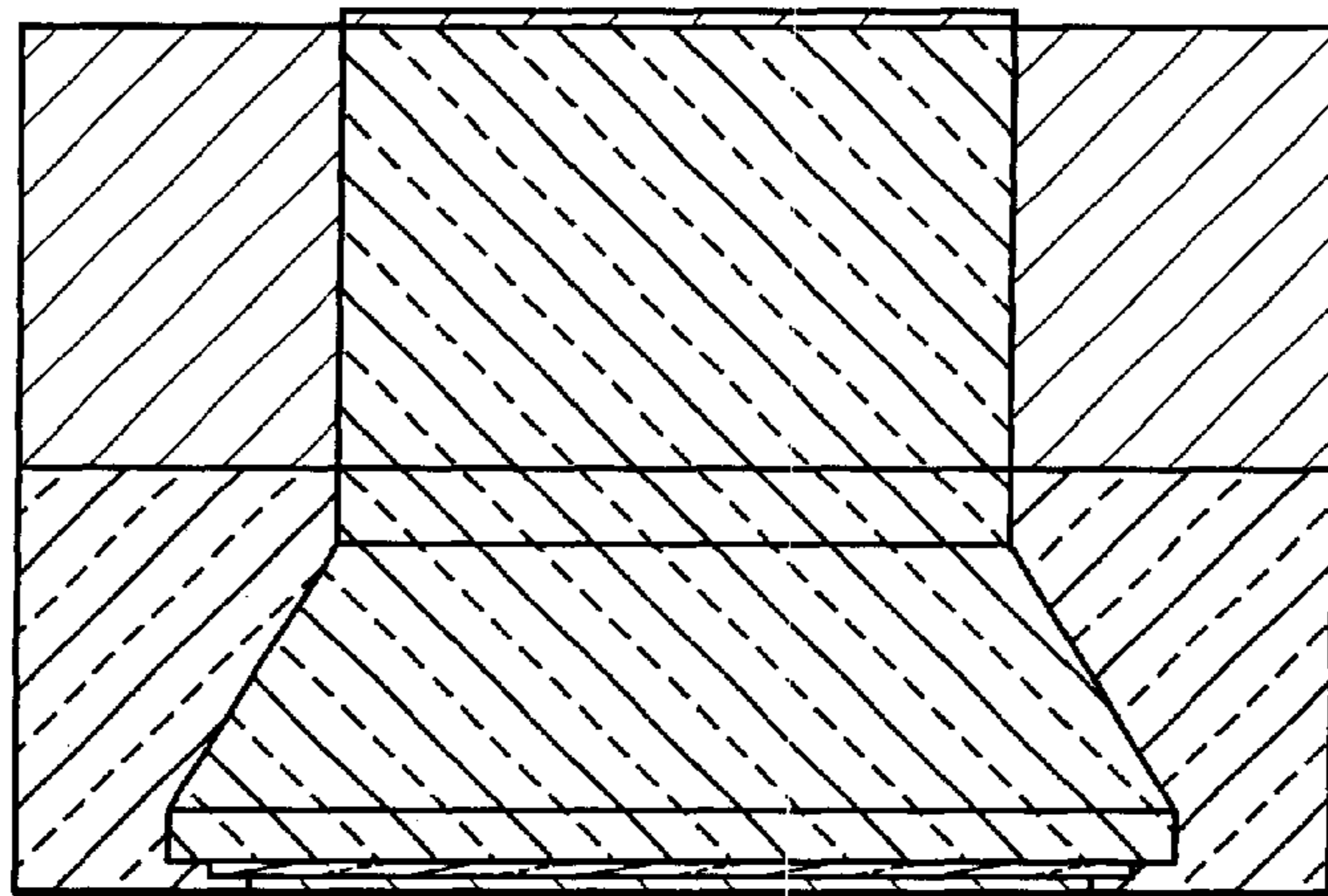

FIG. 5

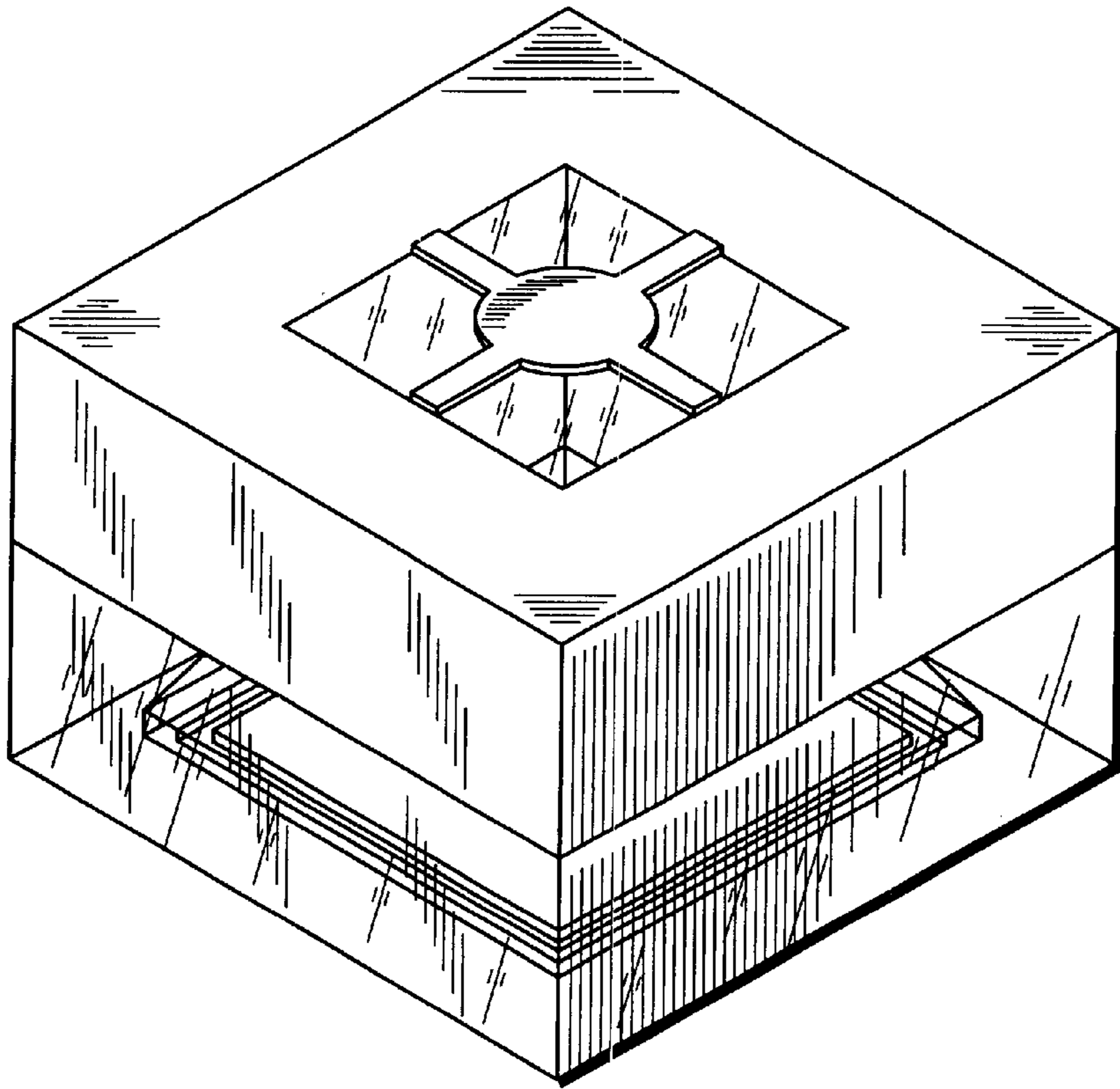

FIG. 6