

US00D524724S

(12) **United States Design Patent** (10) **Patent No.:** **US D524,724 S**
Itoi (45) **Date of Patent:** **** Jul. 11, 2006**

(54) **TREAD PORTION OF A MOTORCYCLE TIRE**

(75) Inventor: **Daita Itoi**, Chuo-ku (JP)

(73) Assignee: **Bridgestone Corporation**, Tokyo (JP)

(**) Term: **14 Years**

(21) Appl. No.: **29/228,735**

(22) Filed: **Apr. 28, 2005**

(30) **Foreign Application Priority Data**

Oct. 29, 2004 (JP) 2004-033065

(51) **LOC (8) Cl.** **12-15**

(52) **U.S. Cl.** **D12/535**

(58) **Field of Classification Search** D12/534,
D12/535, 536, 537, 544, 569, 570, 571, 572,
D12/579; 152/209.1, 209.9, 209.11, 209.12,
152/209.28

See application file for complete search history.

(56) **References Cited**

U.S. PATENT DOCUMENTS

D346,352 S	*	4/1994	Suzuki	D12/535
D420,312 S	*	2/2000	Hara	D12/535
D455,708 S	*	4/2002	Yuze	D12/535
D487,248 S	*	3/2004	Taniguchi	D12/535
D490,359 S	*	5/2004	Isaka	D12/535
D490,360 S	*	5/2004	Jackson et al.	D12/535
D499,374 S	*	12/2004	Jackson et al.	D12/535
D502,681 S	*	3/2005	Miyasaka	D12/535

OTHER PUBLICATIONS

Michelin Tarmac Rear Cruiser Tire, 2004 Tread Design Guide, Jan. 2004, p. 211. 1/2.*

* cited by examiner

Primary Examiner—Robert M. Spear

(74) *Attorney, Agent, or Firm*—Sughrue Mion, PLLC

(57) **CLAIM**

The ornamental design for a tread portion of a motorcycle tire, as shown and described.

DESCRIPTION

FIG. 1 is a perspective view of the front and left side of a tread portion of a motorcycle tire showing my new design, it being understood that the tread pattern repeats itself uniformly throughout the circumference of the tire;

FIG. 2 is a front elevational view thereof, the top and bottom plan views being identical thereto;

FIG. 3 is a rear elevational view thereof;

FIG. 4 is a right side elevational view thereof;

FIG. 5 is a left side elevational view thereof;

FIG. 6 is an enlarged fragmentary front elevational view thereof; and,

FIG. 7 is an enlarged cross-sectional view taken along the line 7—7 as shown in FIG. 6 thereof.

The elements shown in broken lines are for illustrative purposes only and form no part of the claimed design.

In the drawings, the stippled surface shading represents the recessed portion of the tread grooves, having the depth shown in FIG. 7.

1 Claim, 7 Drawing Sheets

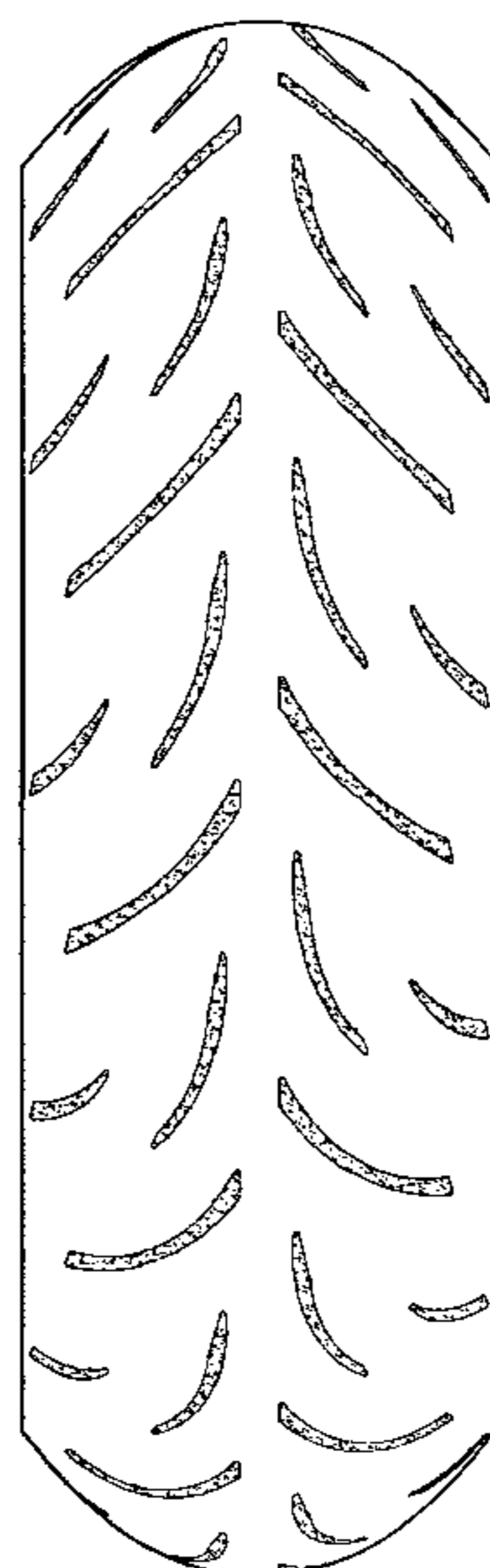

FIG. 1

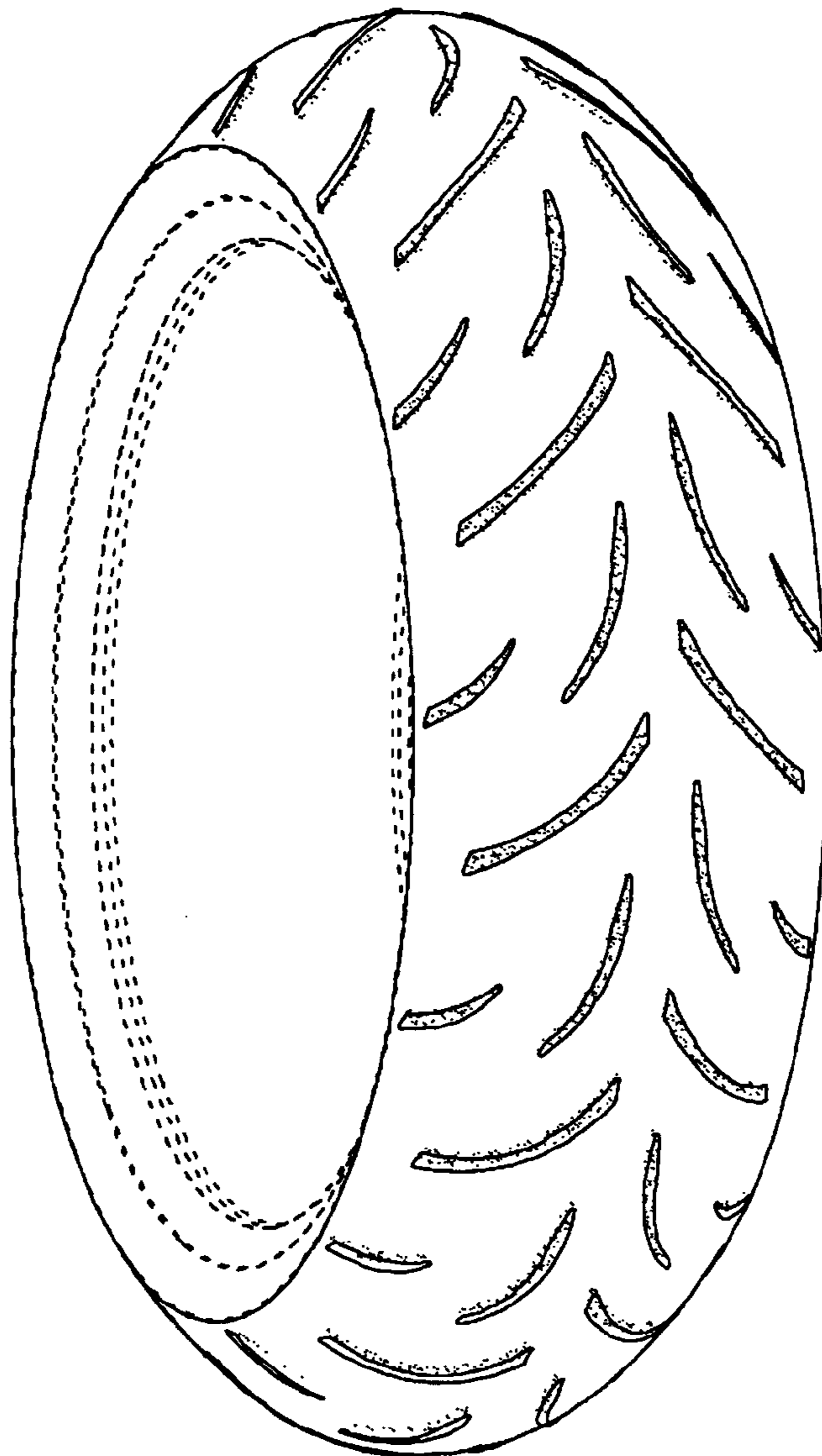

FIG. 2

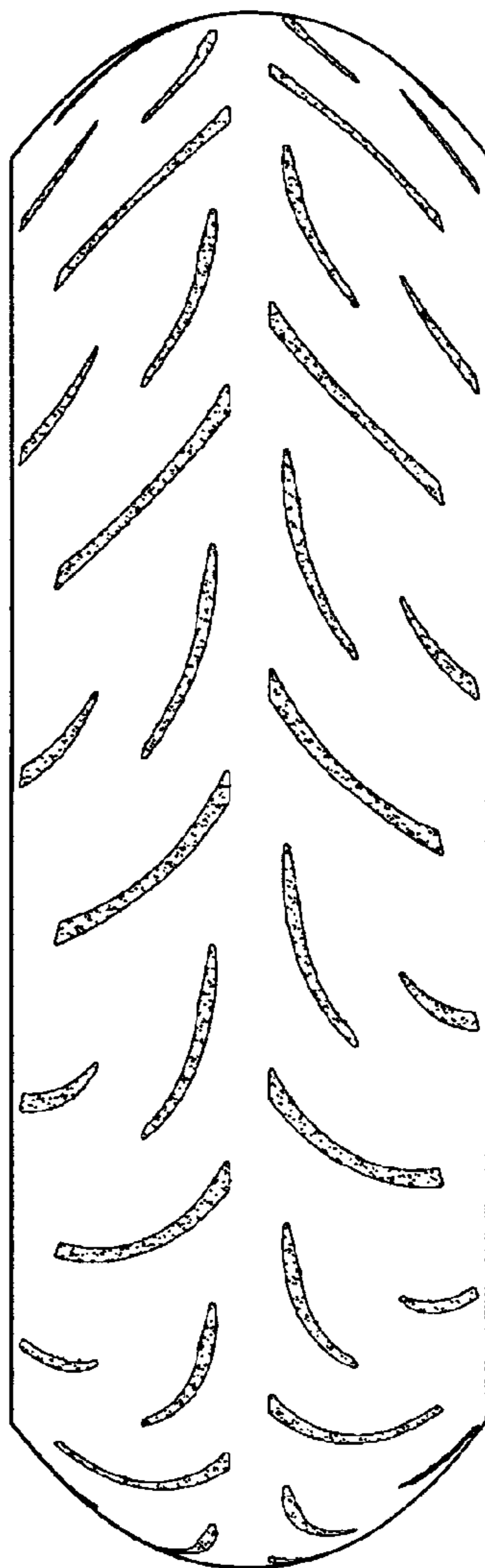

FIG. 3

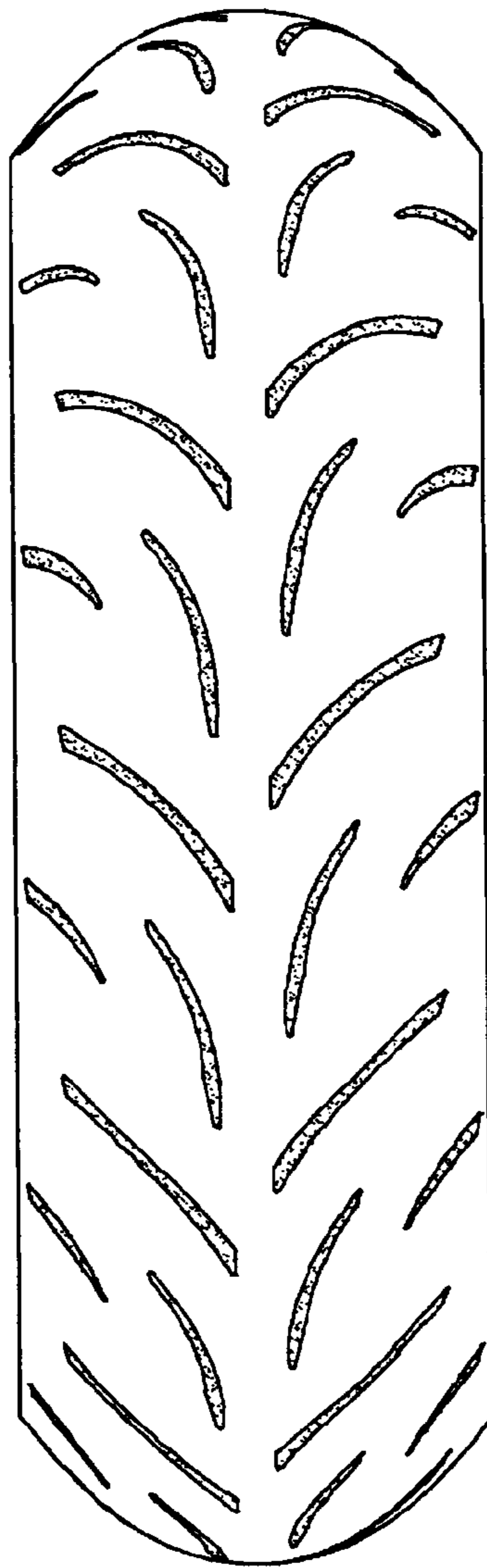

FIG. 4

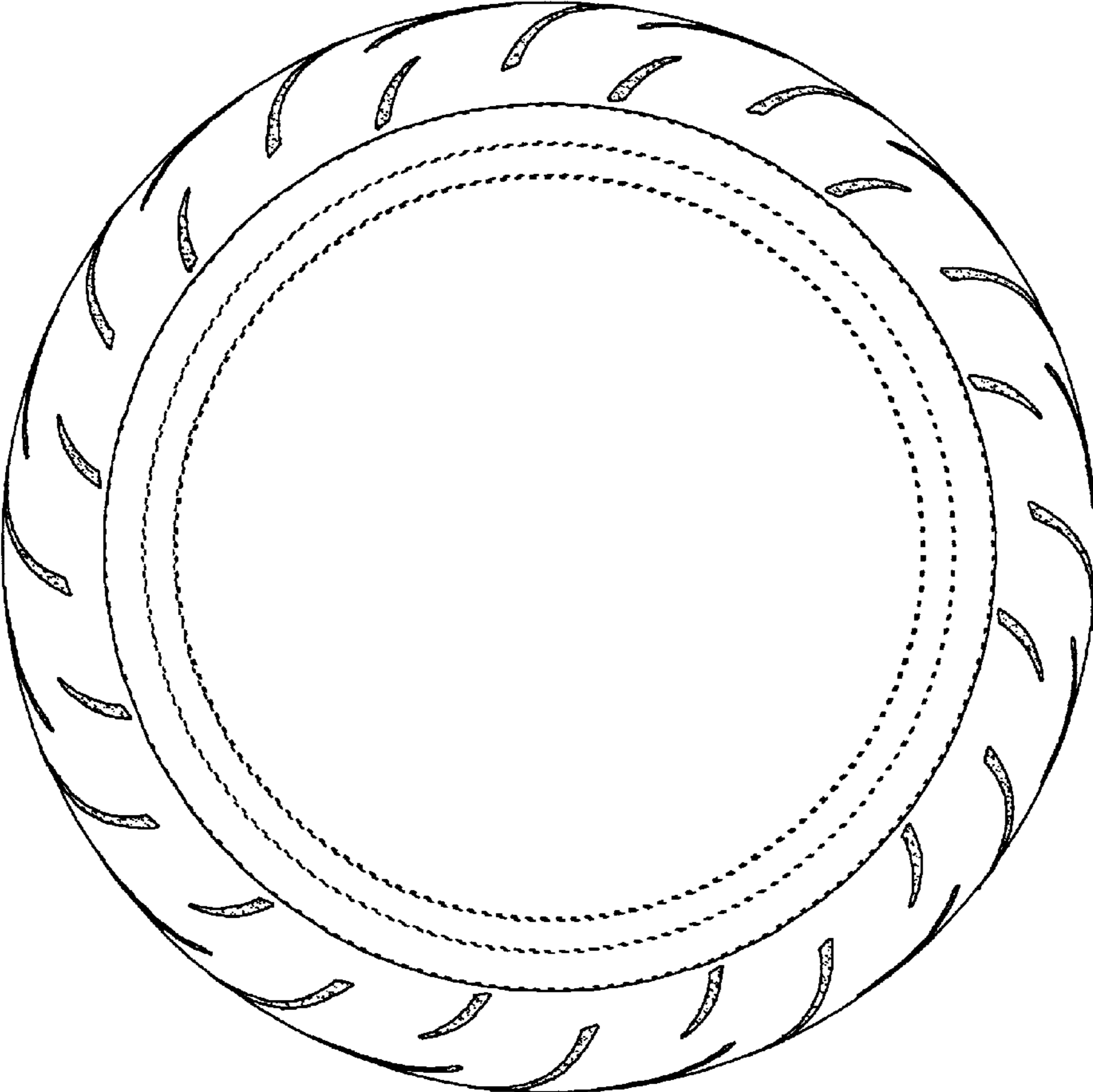

FIG. 5

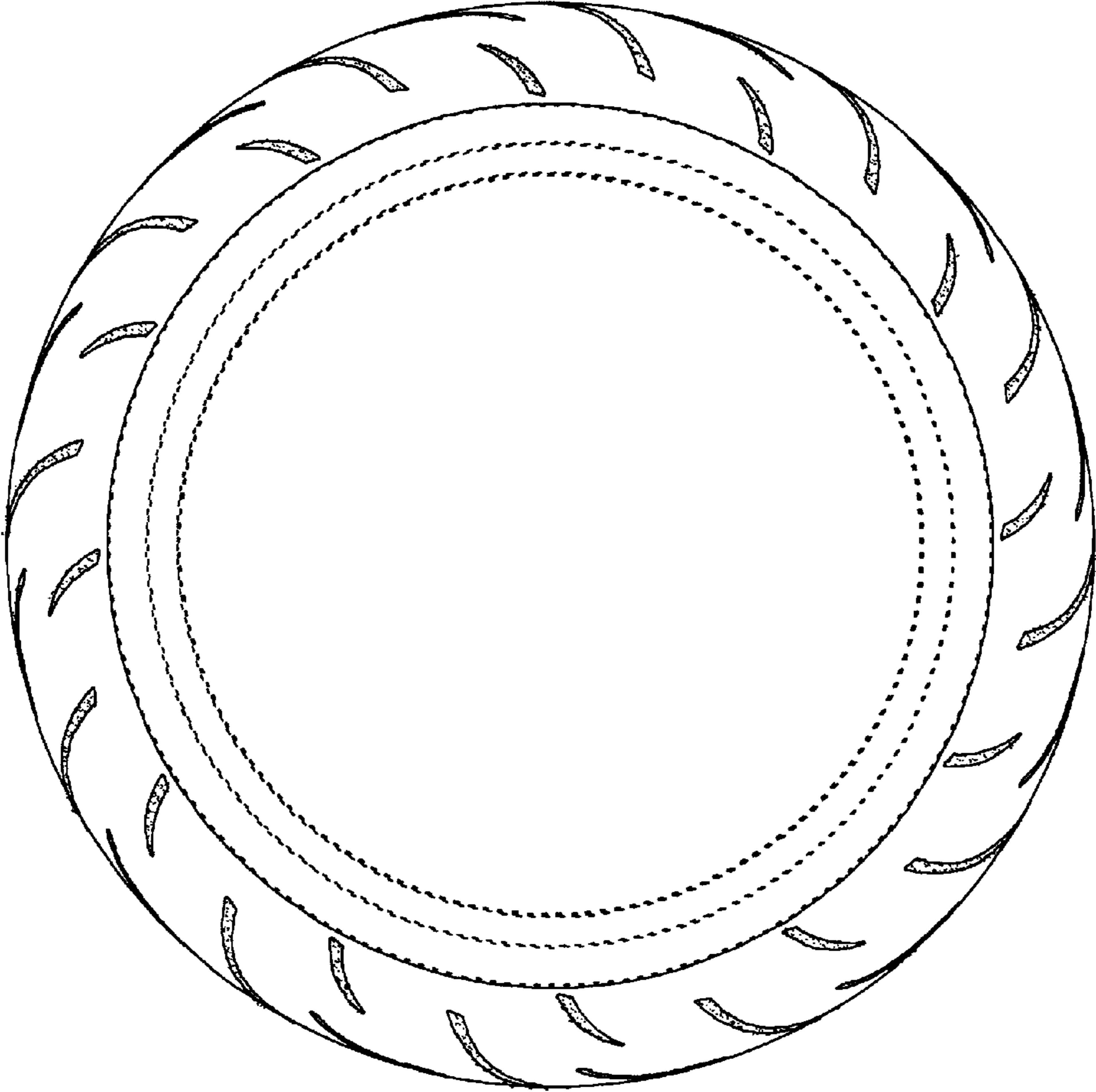

FIG. 6

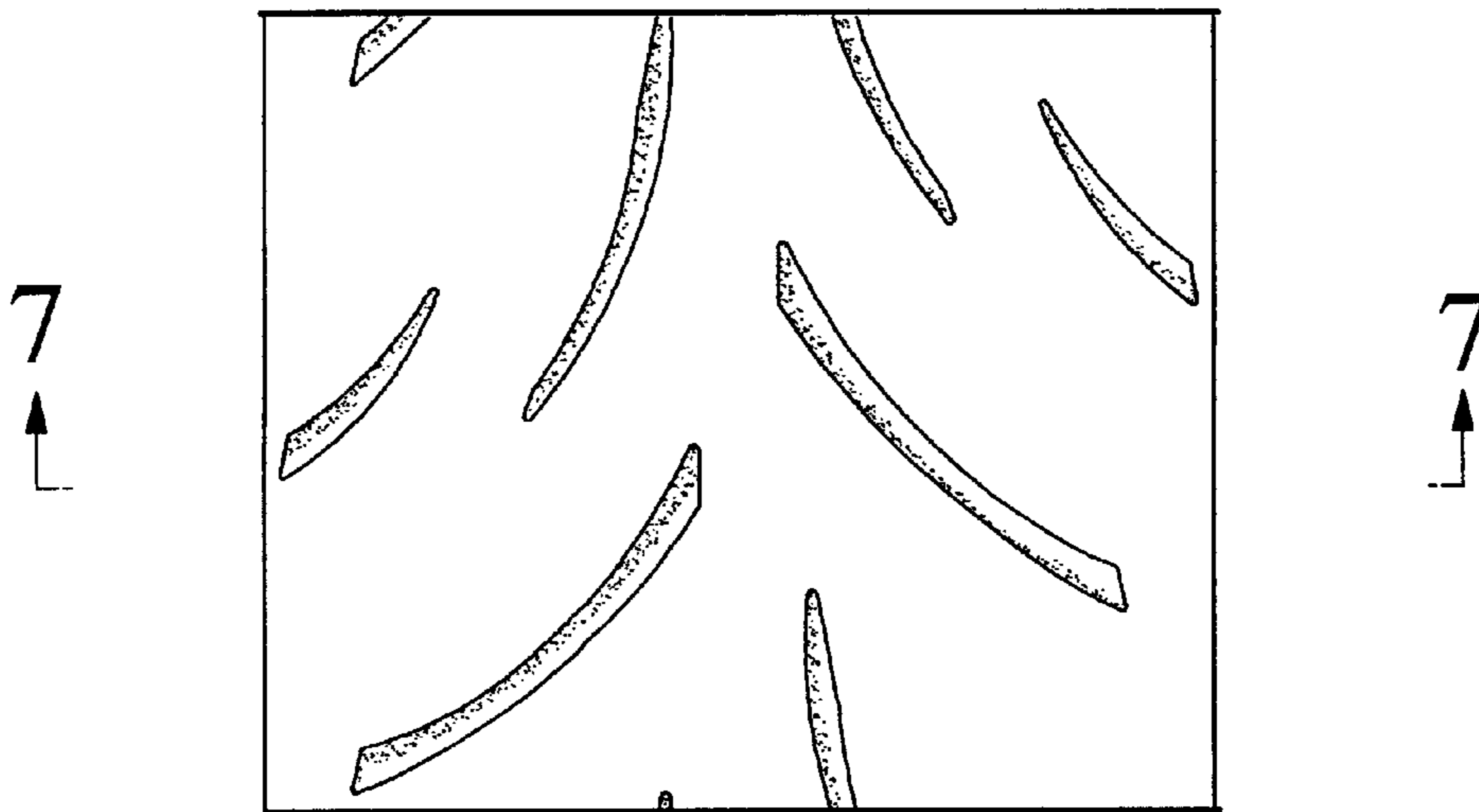

FIG. 7

