



US00D524723S

(12) **United States Design Patent** (10) **Patent No.:** **US D524,723 S**  
**Itoi** (45) **Date of Patent:** **\*\* Jul. 11, 2006**

(54) **TREAD PORTION OF A MOTORCYCLE TIRE**

Continental Milestone Front & Rear Cruiser/Heavy Touring Street Tire, 2004 Tread Design Guide, Jan. 2004, p. 196. 3/2.\*

(75) Inventor: **Daita Itoi**, Chuo-ku (JP)

\* cited by examiner

(73) Assignee: **Bridgetone Corporation**, Tokyo (JP)

(\*\*) Term: **14 Years**

*Primary Examiner*—Robert M. Spear  
(74) *Attorney, Agent, or Firm*—Sughrue Mion, PLLC

(21) Appl. No.: **29/223,530**

(57) **CLAIM**

(22) Filed: **Feb. 16, 2005**

The ornamental design for a tread portion of a motorcycle tire, as shown and described.

(30) **Foreign Application Priority Data**

**DESCRIPTION**

Aug. 19, 2004 (JP) ..... 2004-024756

(51) **LOC (8) Cl.** ..... **12-15**

(52) **U.S. Cl.** ..... **D12/534**

(58) **Field of Classification Search** ..... D12/534,  
D12/535, 536, 537, 544, 569, 570, 571, 572,  
D12/579; 152/209.1, 209.9, 209.11, 209.12,  
152/209.28

FIG. 1 is a perspective view of the front and left side of a tread portion of a motorcycle tire, it being understood that the tread pattern repeats itself uniformly throughout the circumference of the tire;

See application file for complete search history.

FIG. 2 is a front elevational view thereof, the top and bottom plan views being identical thereto;

(56) **References Cited**

FIG. 3 is a rear elevational view thereof;

**U.S. PATENT DOCUMENTS**

FIG. 4 is a right side elevational view thereof;

D46,942 S \* 2/1915 Christy ..... D12/570

FIG. 5 is a left side elevational view thereof;

D268,490 S \* 4/1983 Mills et al. .... D12/570

FIG. 6 is an enlarged fragmentary front view thereof; and,

D283,810 S \* 5/1986 Teramoto ..... D12/569

FIG. 7 is a cross-sectional view taken along the line 7—7 as shown in FIG. 6 thereof.

D288,196 S \* 2/1987 Ikeda ..... D12/534

The elements shown in broken lines, including the peripheral boundary between the tire shoulder and sidewall, are for illustrative purposes only and form no part of the claimed design.

D288,424 S \* 2/1987 Kamijyo ..... D12/536

D368,686 S \* 4/1996 Haas et al. .... D12/544

**OTHER PUBLICATIONS**

Dunlop K555 Street Tire, 2003 Tread Design Guide, Jan. 2003, p. 193. 4/2.\*

**1 Claim, 7 Drawing Sheets**

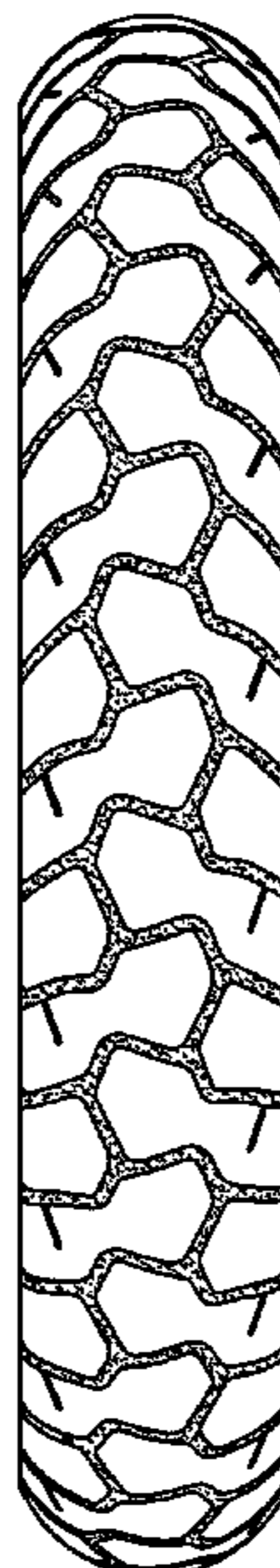

FIG. 1

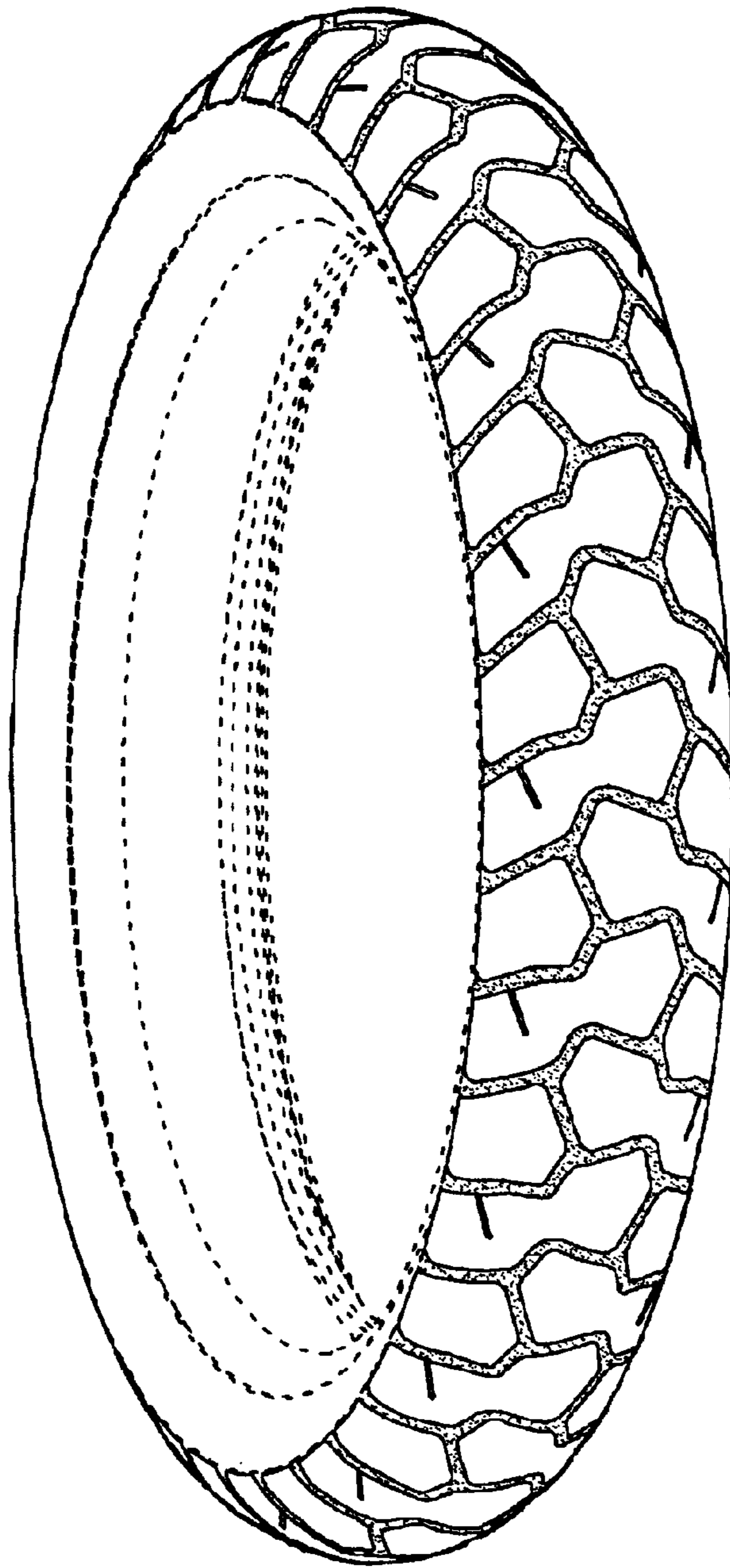

FIG. 2

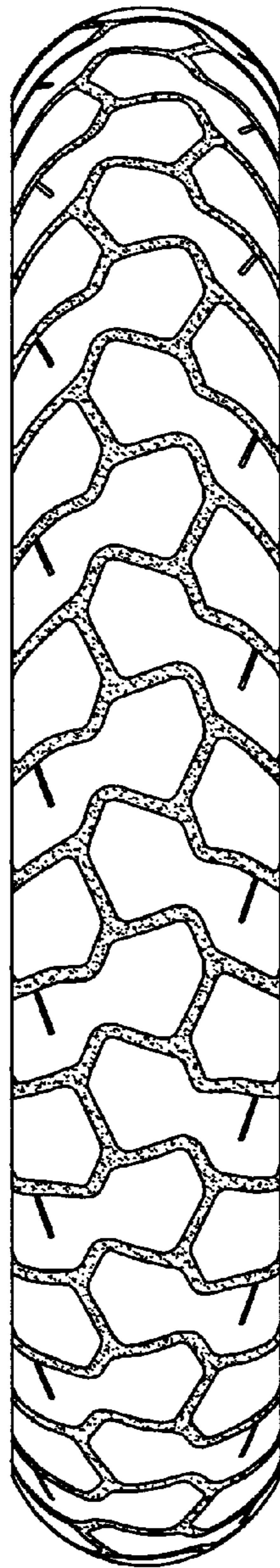

FIG. 3

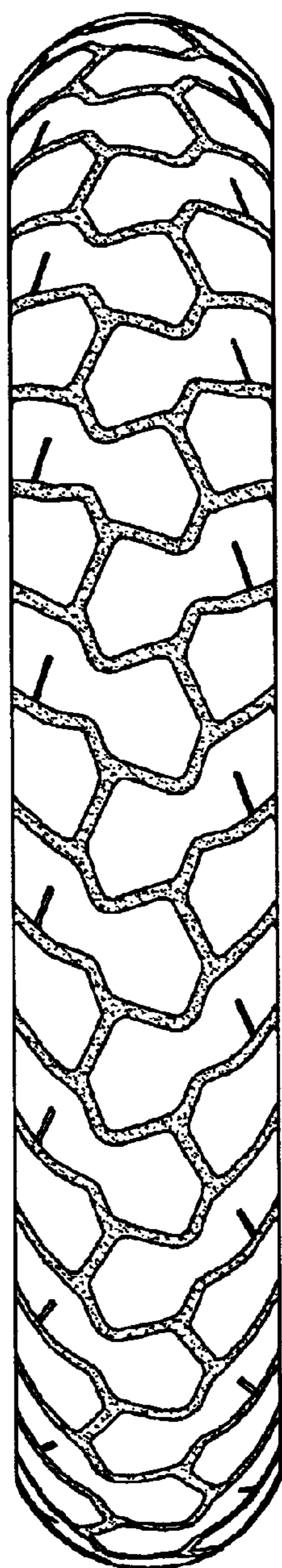

FIG. 4

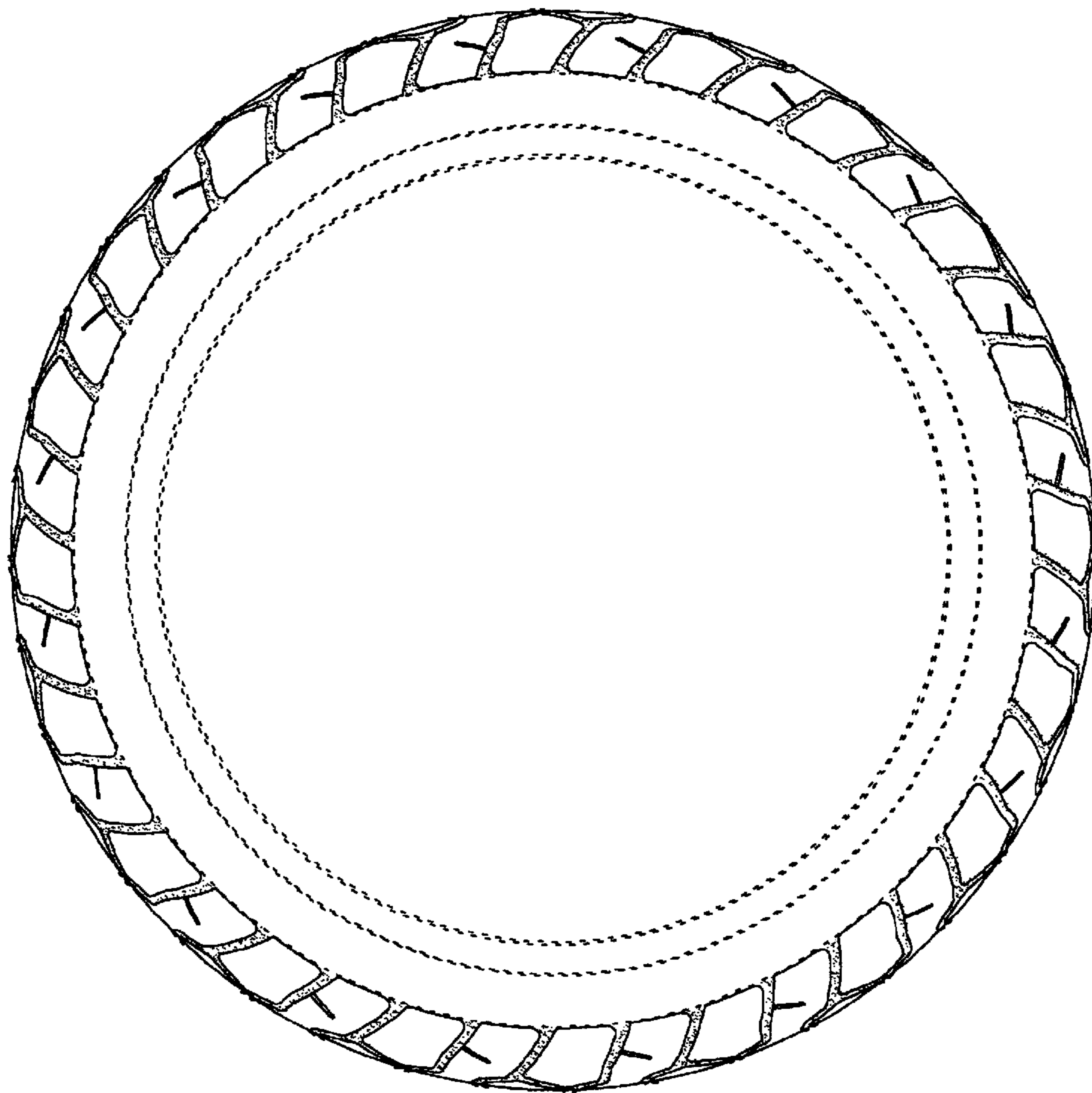

FIG. 5

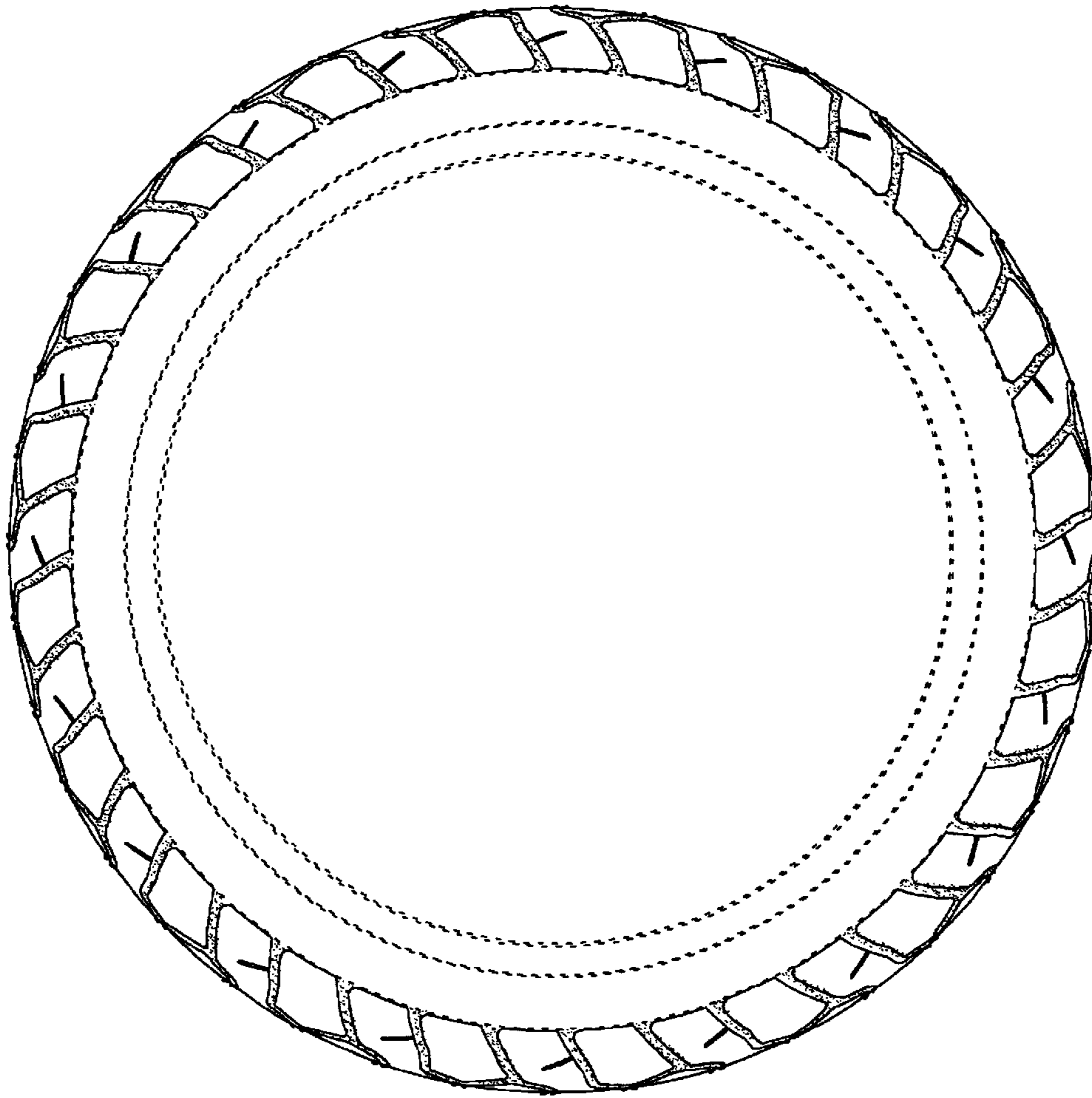

FIG. 6

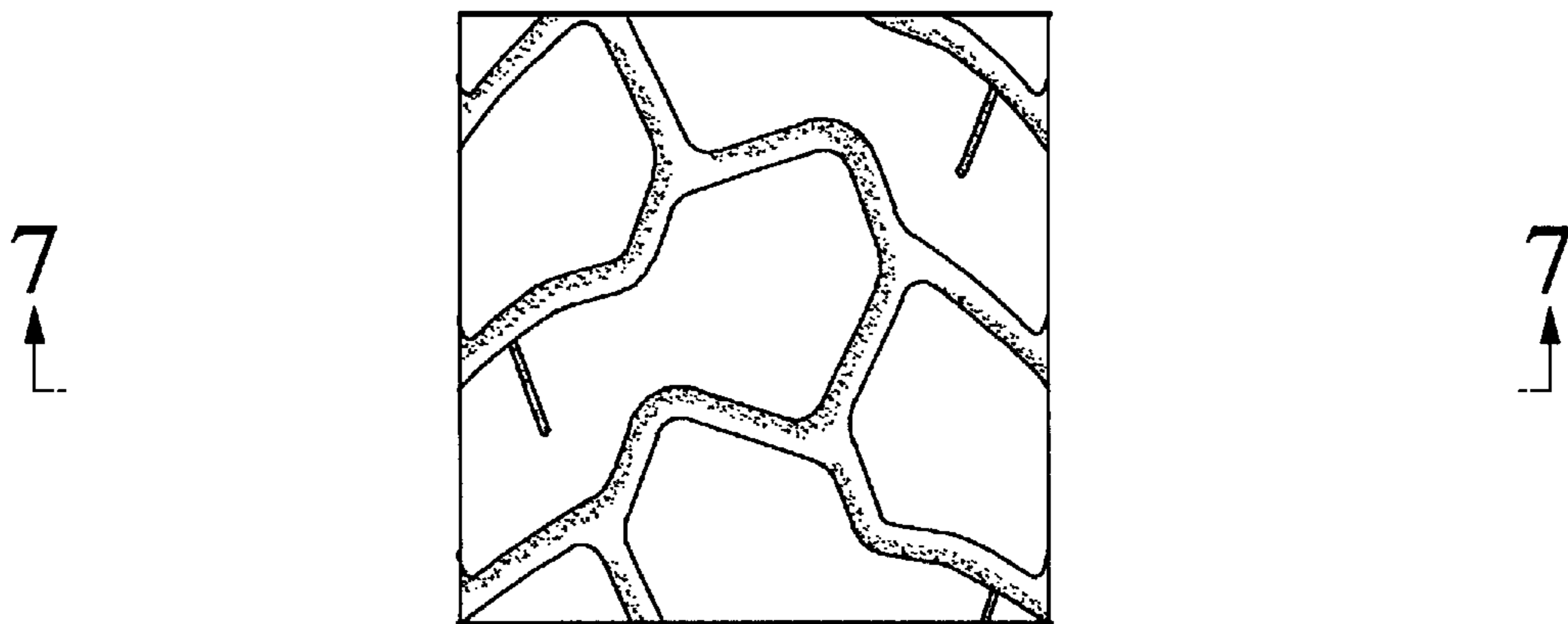

FIG. 7

