



US00D524696S

(12) **United States Design Patent**
Manchik

(10) **Patent No.:** **US D524,696 S**
(45) **Date of Patent:** **** Jul. 11, 2006**

(54) **PADDING FOR A TRAILER SUSPENSION EQUALIZER**

DESCRIPTION

(76) Inventor: **Gregory S. Manchik**, 4240 County Line, Lenox, MI (US) 48050

(**) Term: **14 Years**

(21) Appl. No.: **29/209,602**

(22) Filed: **Jul. 19, 2004**

(51) **LOC (8) Cl.** **12-16**

(52) **U.S. Cl.** **D12/106**

(58) **Field of Classification Search** D12/106;
D34/31; D8/354, 373, 394; 254/45, 94; 248/352,
248/354.7; 280/763.1, 764.1

See application file for complete search history.

(56) **References Cited**

U.S. PATENT DOCUMENTS

D357,650 S	*	4/1995	Evans et al.	D12/106
D402,534 S	*	12/1998	McCoy et al.	D8/354
D447,936 S	*	9/2001	Kacines	D8/394
6,634,672 B1	*	10/2003	Lagsdin	280/763.1
D481,929 S	*	11/2003	McNichol	D8/373
6,726,246 B1	*	4/2004	Lagsdin	280/763.1
D510,517 S	*	10/2005	Noack	D8/373

* cited by examiner

Primary Examiner—Melody N. Brown

(74) *Attorney, Agent, or Firm*—Young & Basile, P.C.

(57) **CLAIM**

The ornamental design for a padding for a trailer suspension equalizer, as shown and described.

FIG. 1 is a perspective view showing my new design for a padding for a trailer suspension equalizer;
 FIG. 2 is a top plan view thereof;
 FIG. 3 is a front elevational view thereof, the opposite side being a mirror image of FIG. 3;
 FIG. 4 is a left side elevational view thereof;
 FIG. 5 is a right side elevational view thereof;
 FIG. 6 is a bottom plan view thereof;
 FIG. 7 is a front elevational view of a second embodiment for the padding, the opposite side being a mirror image of FIG. 7;
 FIG. 8 is a left side elevational view of FIG. 7;
 FIG. 9 is a right side elevational view of FIG. 7;
 FIG. 10 is a top plan view of FIG. 7;
 FIG. 11 is a bottom plan view of FIG. 7;
 FIG. 12 is a front elevational view of a third embodiment for the padding, the opposite side being a mirror image of FIG. 12;
 FIG. 13 is a left side elevational view of a third embodiment for the padding, the opposite side being a mirror image of FIG. 13;
 FIG. 14 is a right side view of a third embodiment for the padding, the opposite side being a mirror image of FIG. 14;
 FIG. 15 is a top plan view of FIG. 12; and,
 FIG. 16 is a bottom plan view of FIG. 12 .

The broken lines showing the trailer suspension equalizer and connection thereto in FIGS. 1–16 are illustrative of environmental structure only and form no part of the claimed design.

1 Claim, 6 Drawing Sheets

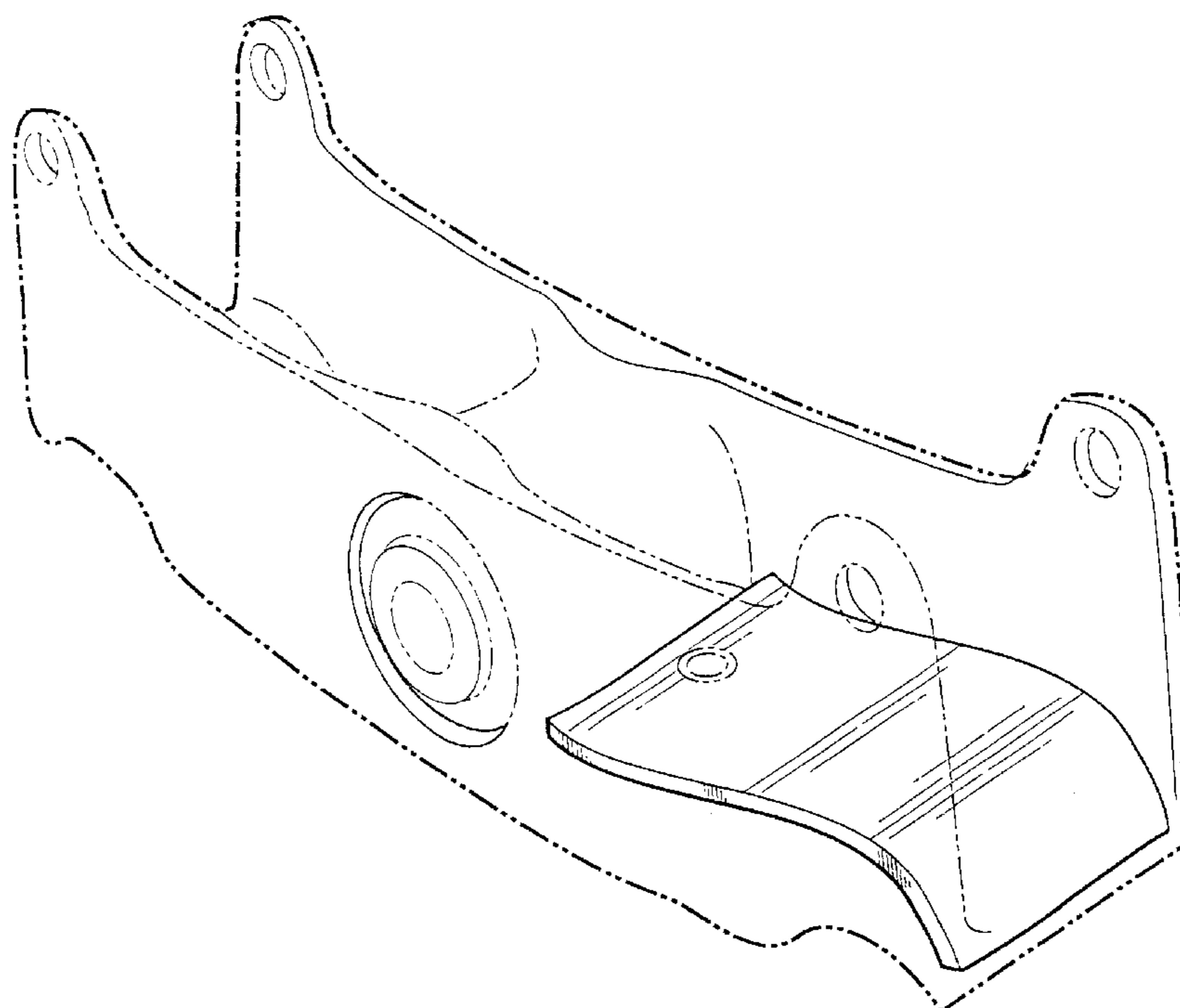

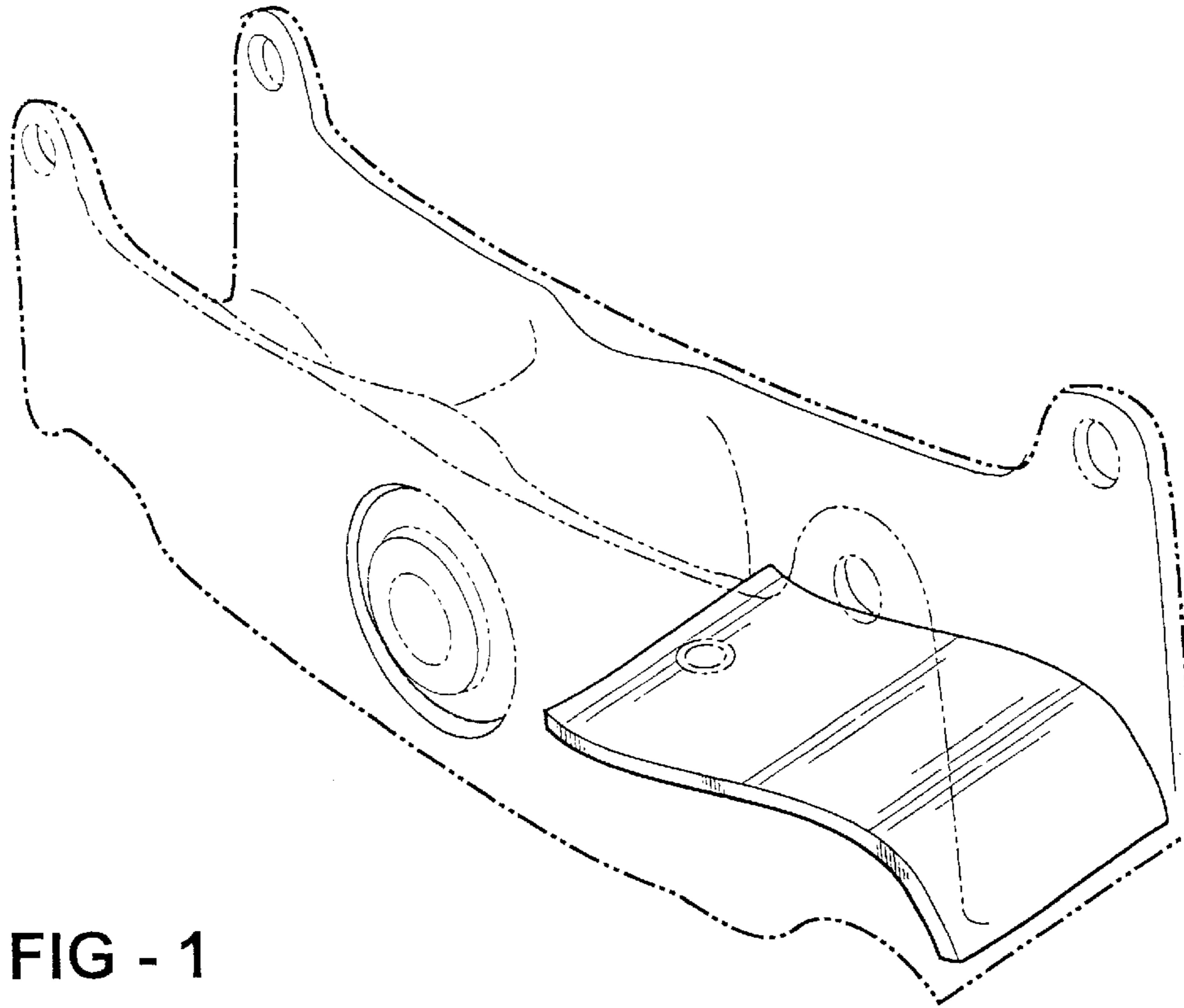

FIG - 1

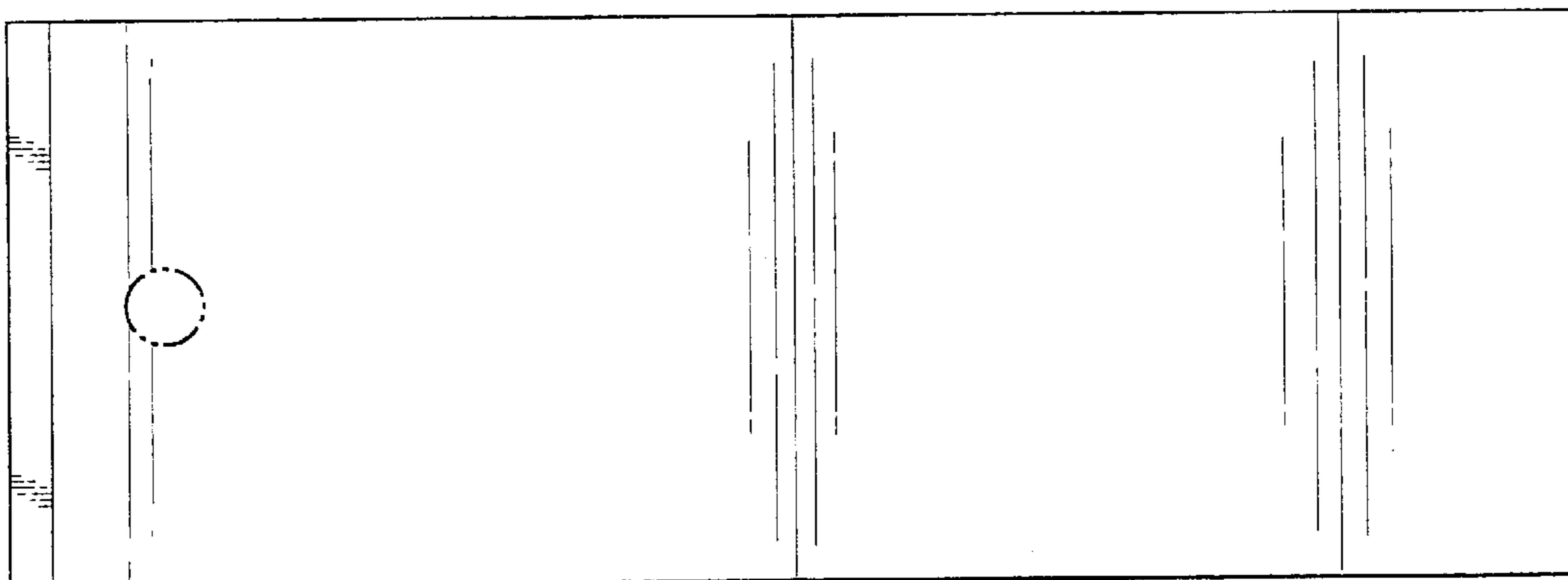

FIG - 2

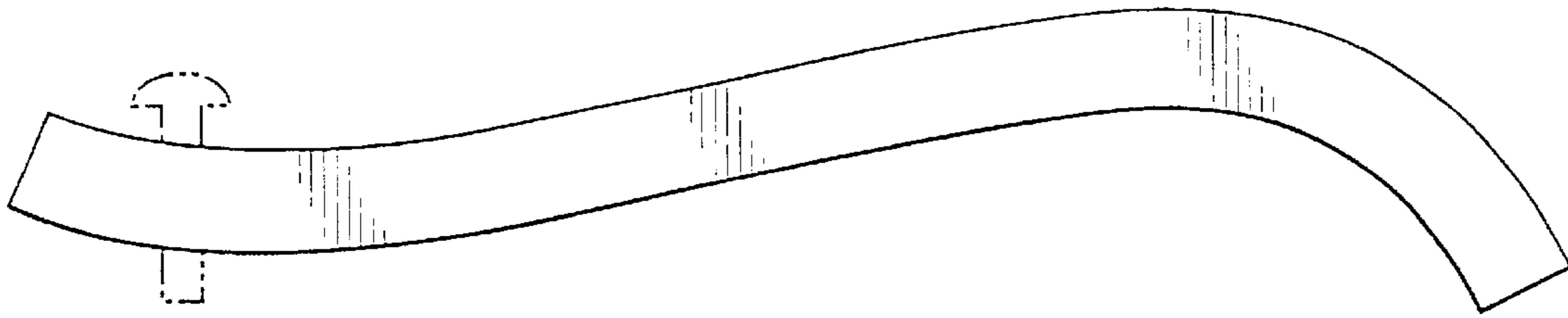

FIG - 3

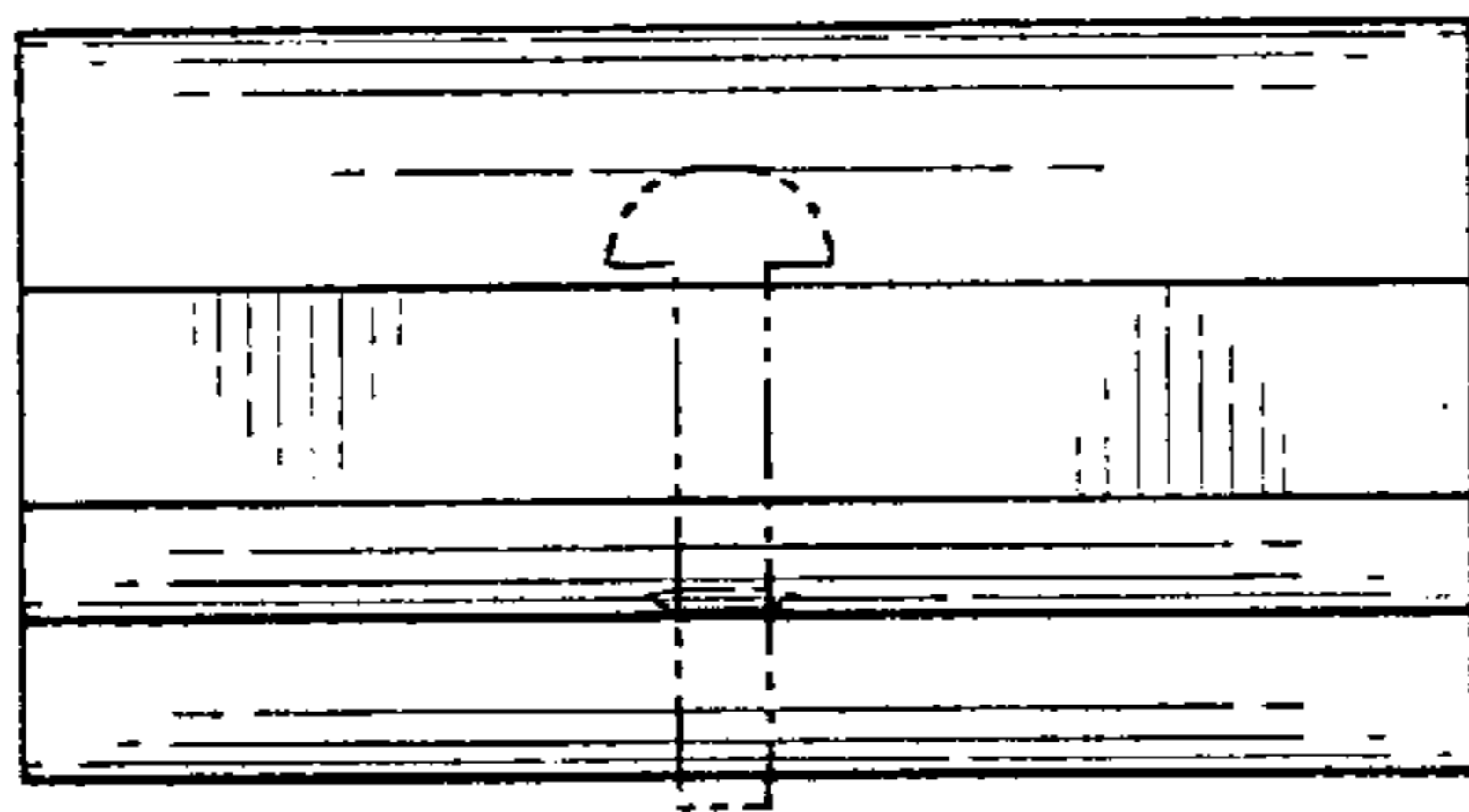

FIG - 4

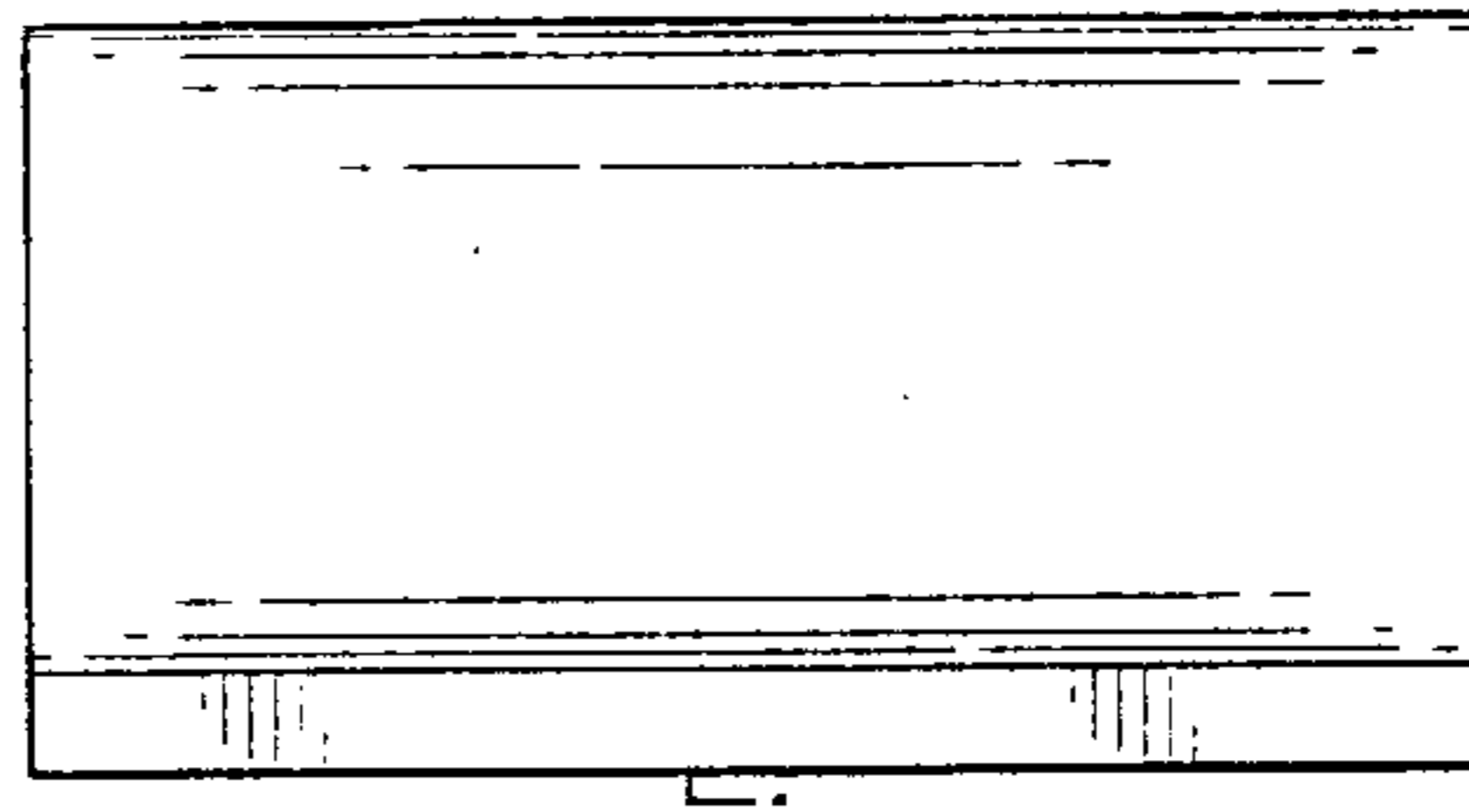

FIG - 5

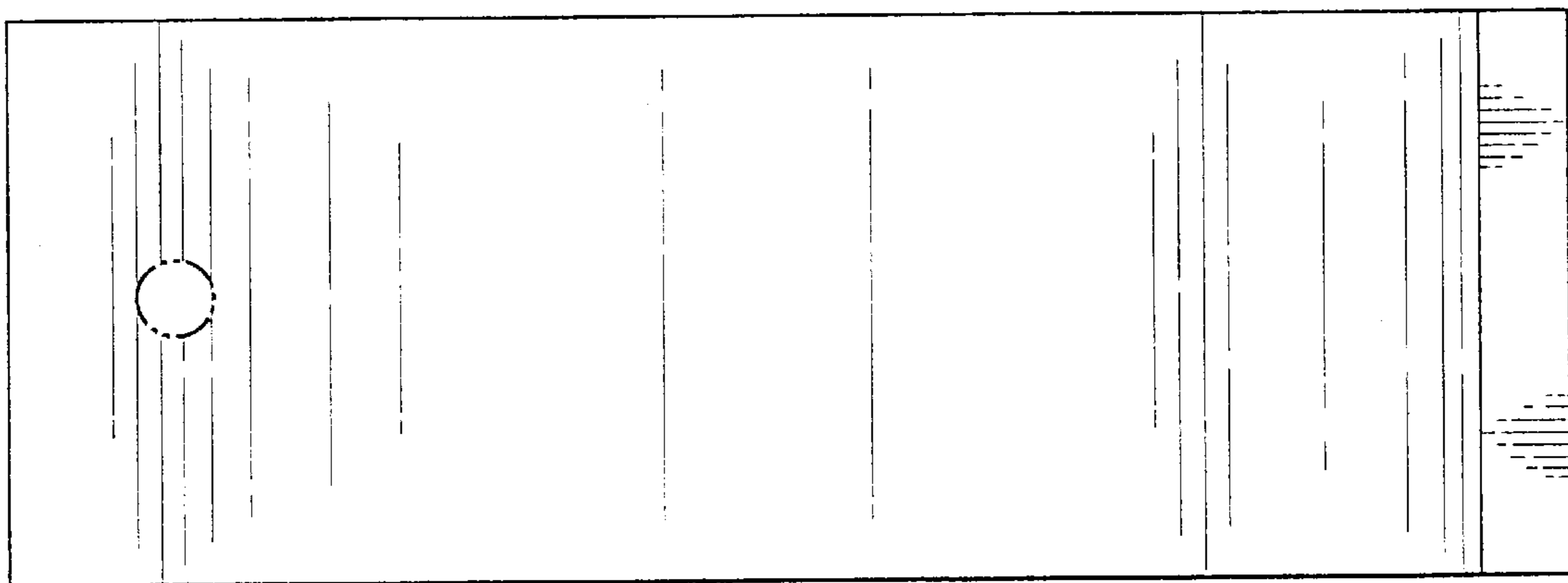

FIG - 6

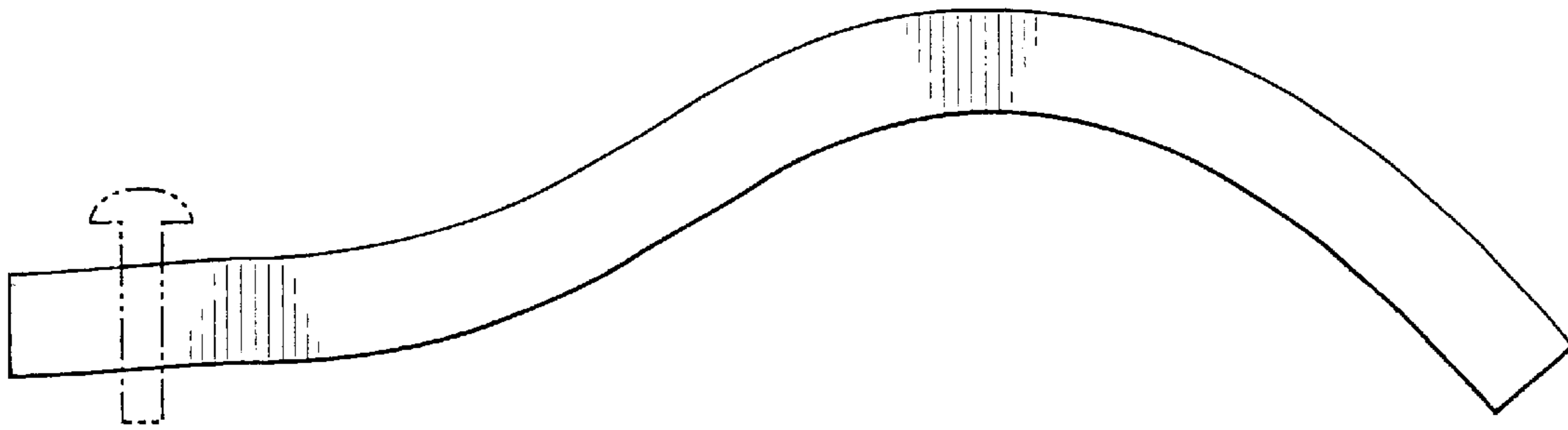

FIG - 7

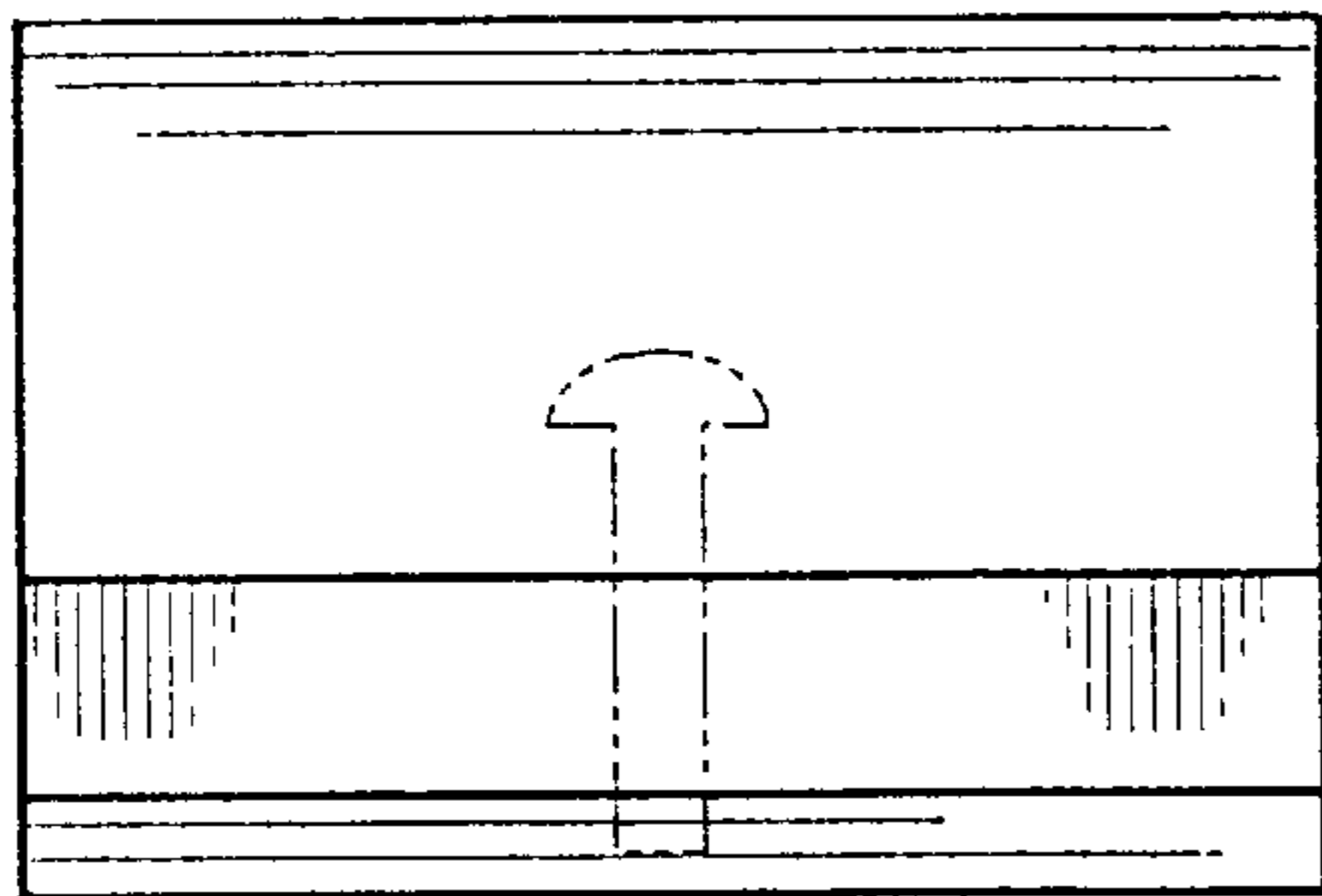

FIG - 8

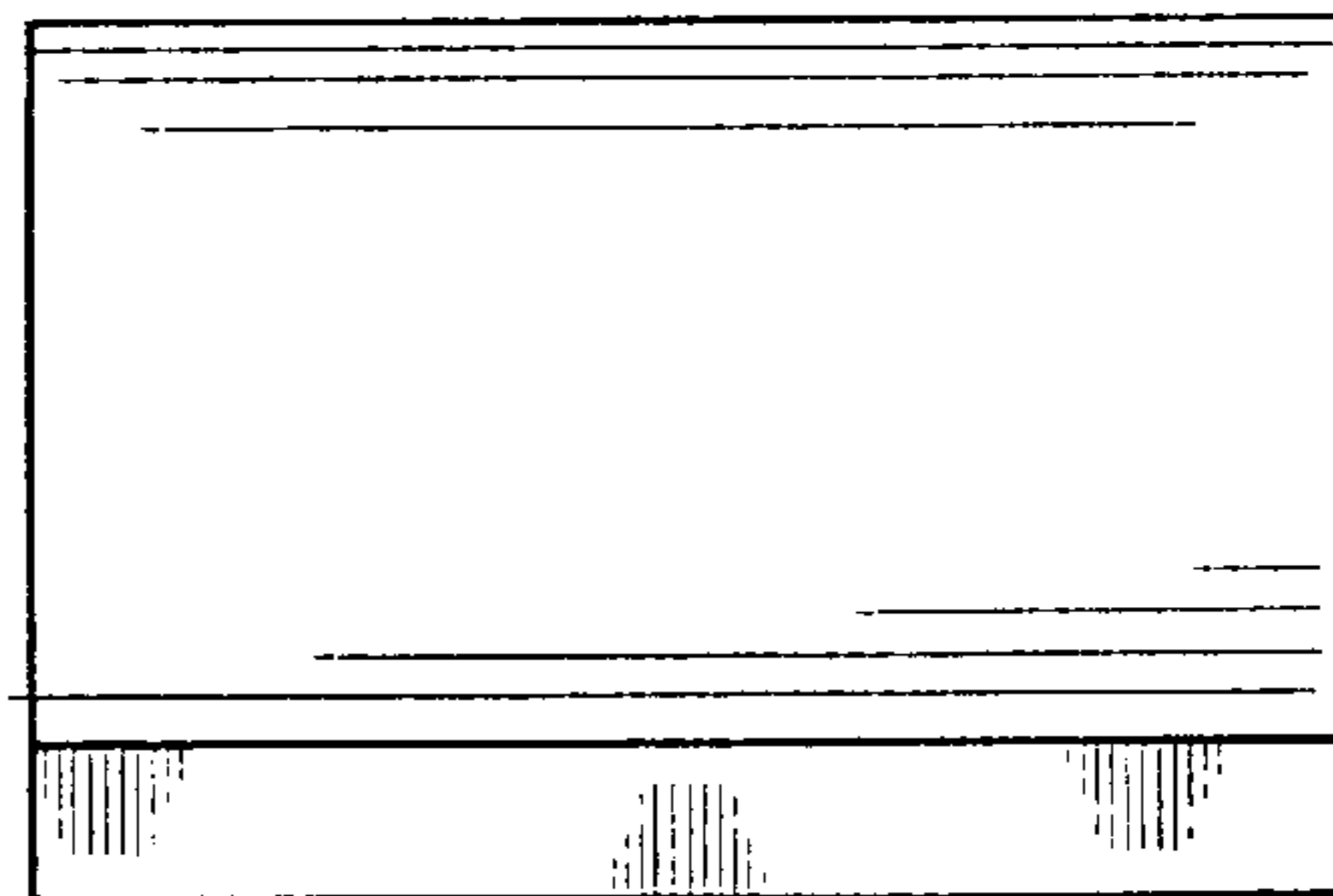

FIG - 9

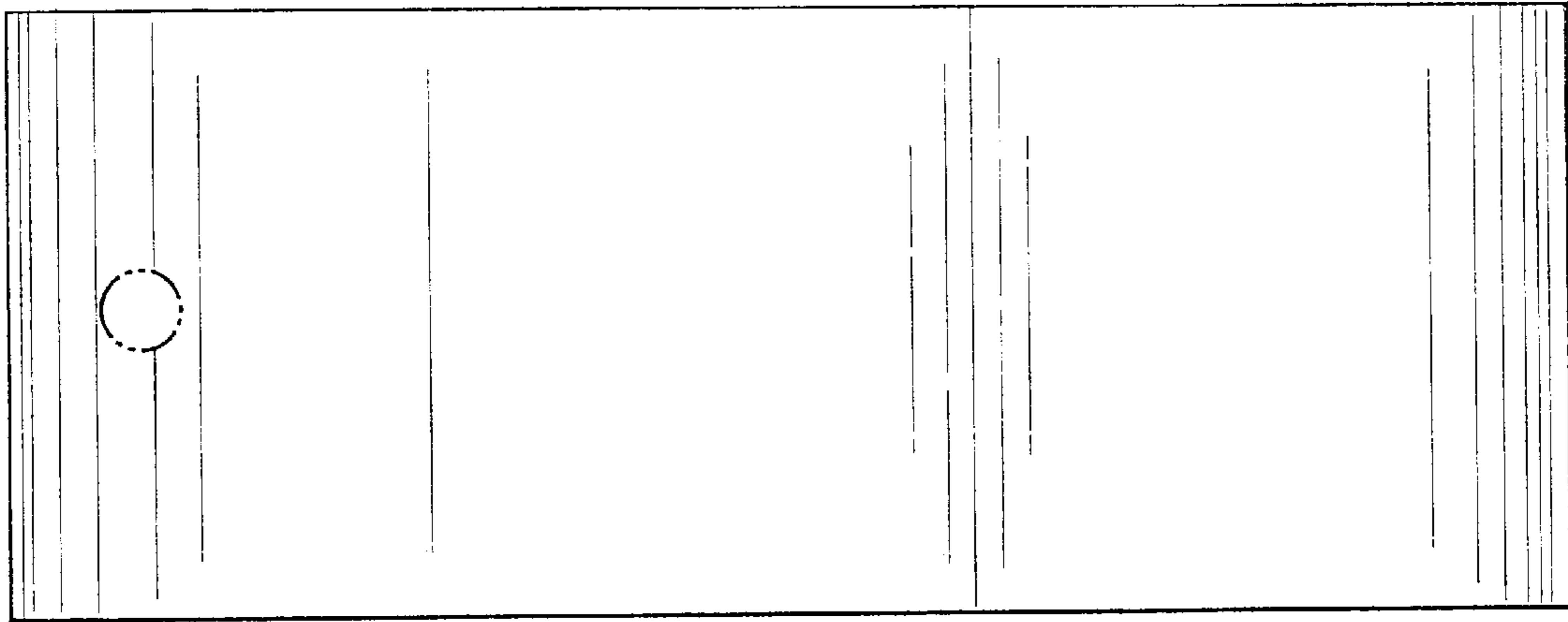

FIG - 10

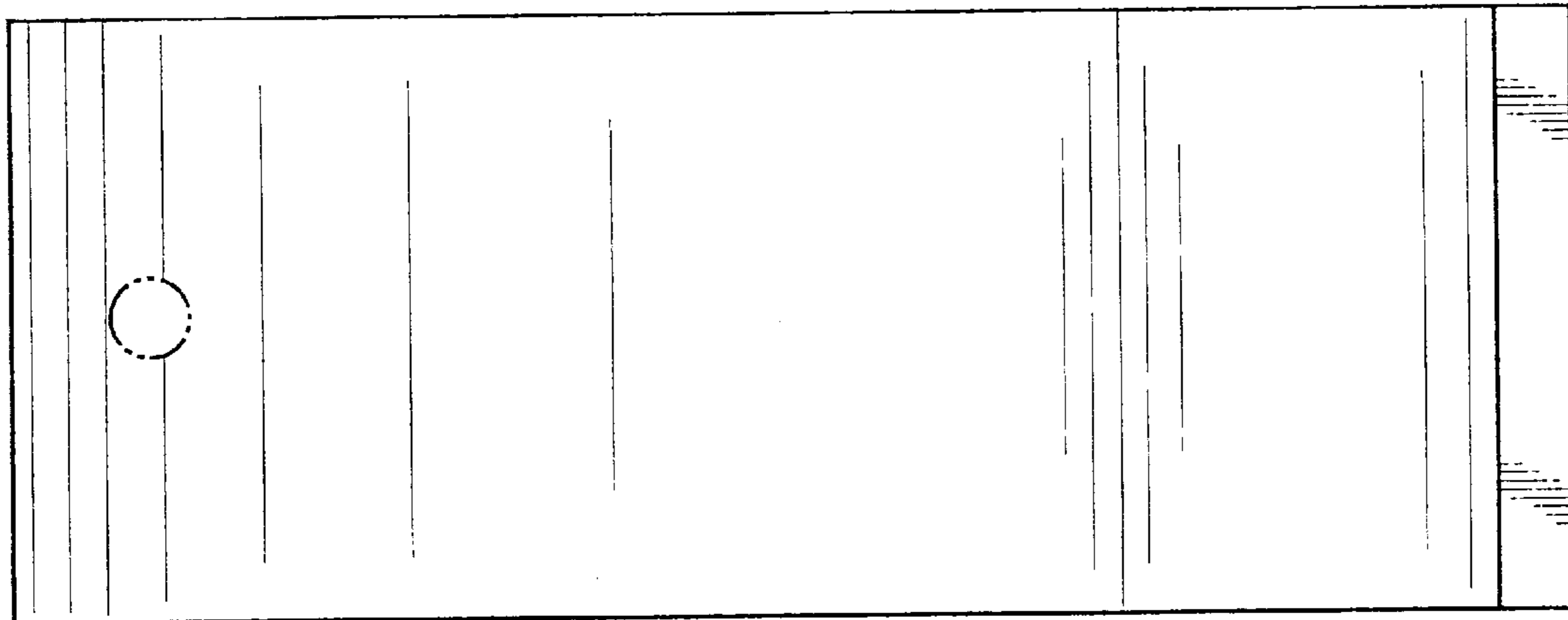

FIG - 11

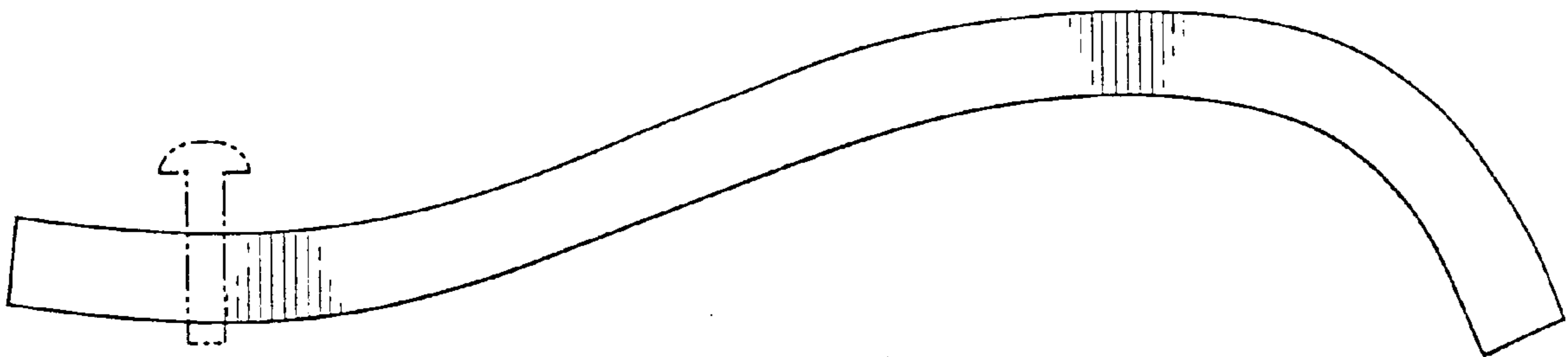

FIG - 12

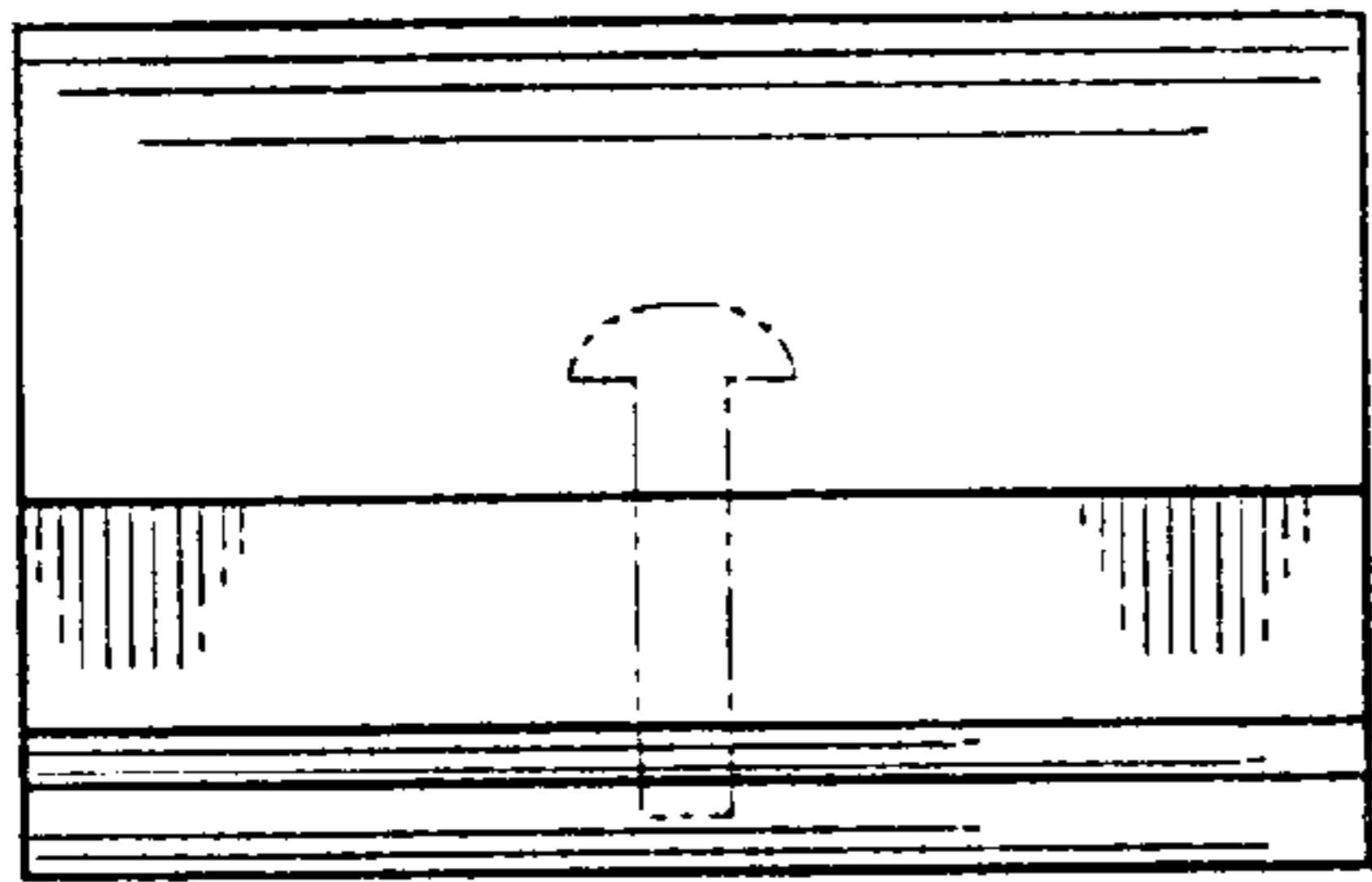

FIG - 13

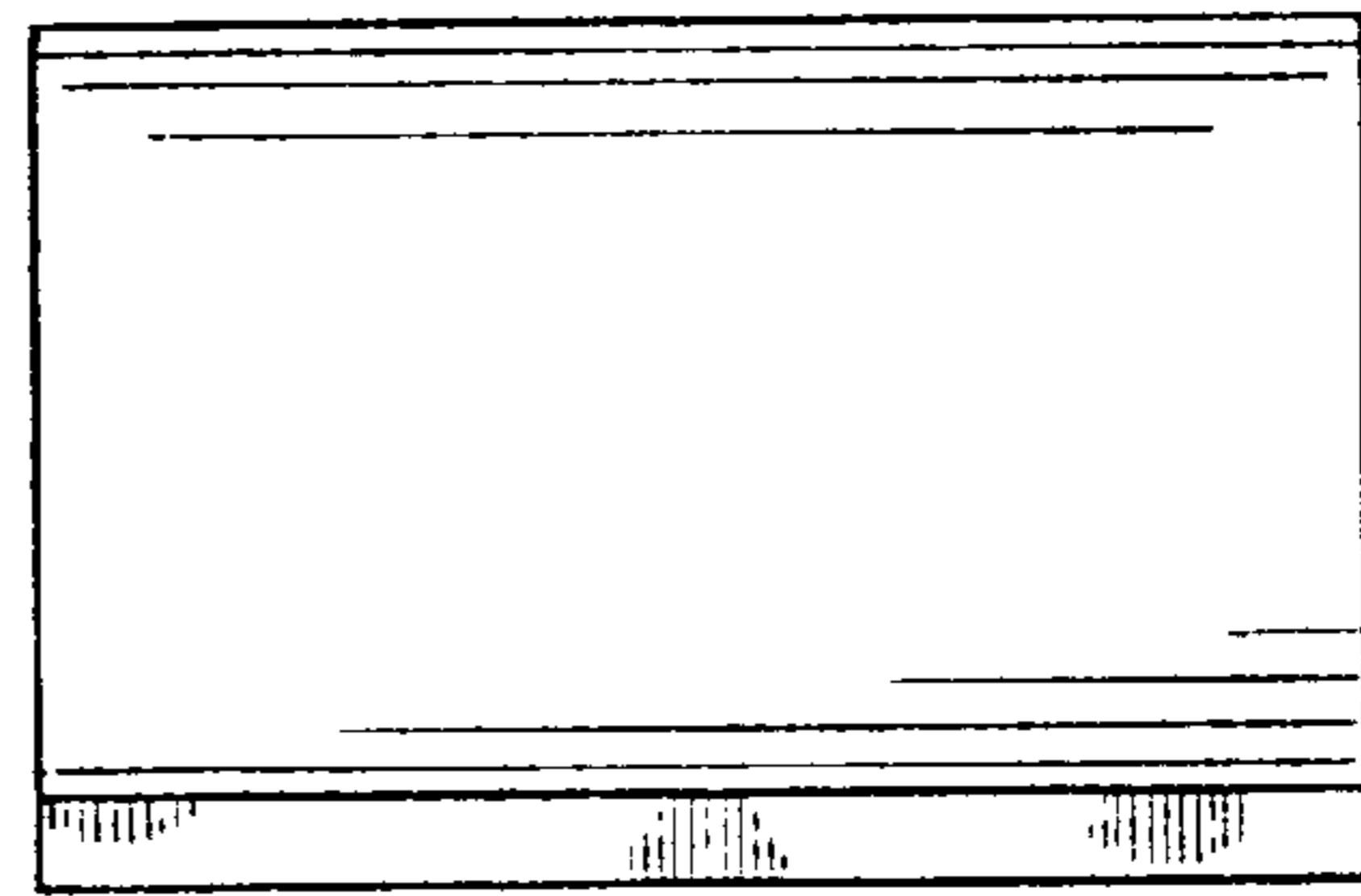

FIG - 14

FIG - 15

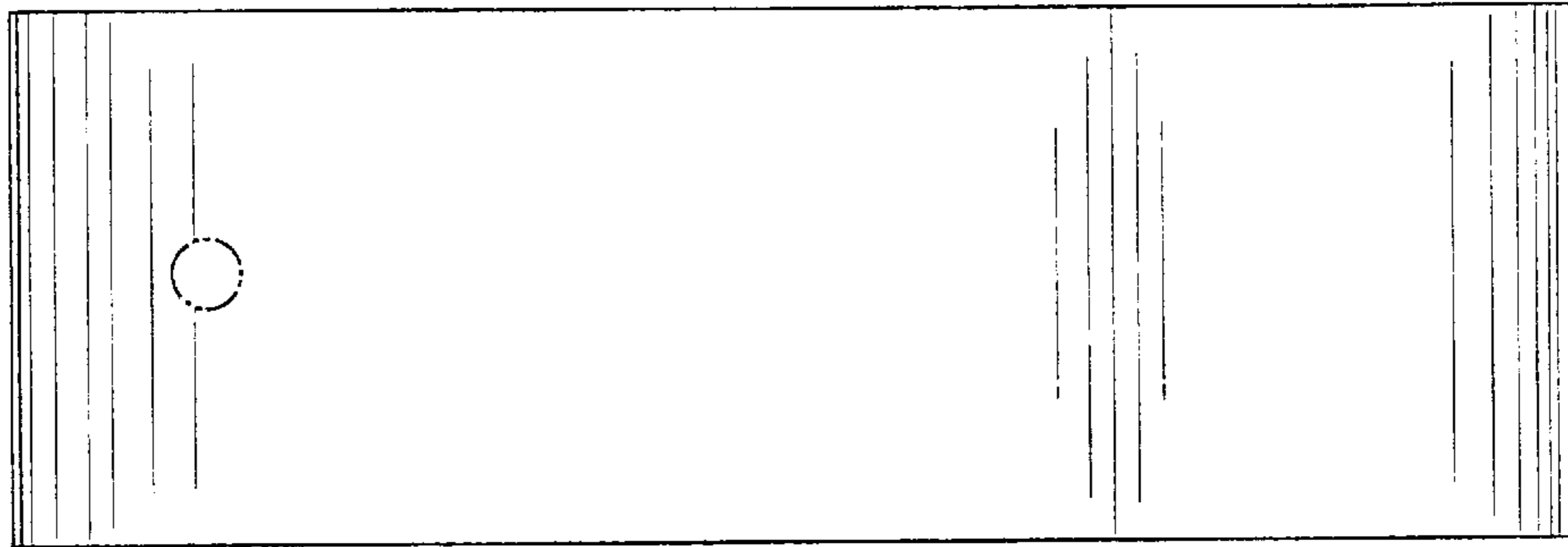

FIG - 16

