



US00D524564S

(12) **United States Design Patent**  
**Norris**

(10) **Patent No.:** **US D524,564 S**  
(45) **Date of Patent:** **\*\* Jul. 11, 2006**

(54) **CHAIR**

(75) Inventor: **Carole Norris**, Stittsville (CA)

(73) Assignee: **3994694 Canada Inc.**, Ontario (CA)

(\*\*) Term: **14 Years**

(21) Appl. No.: **29/235,270**

(22) Filed: **Jul. 29, 2005**

(51) **LOC (8) Cl.** ..... **06-01**

(52) **U.S. Cl.** ..... **D6/358; D6/376**

(58) **Field of Classification Search** ..... D6/334-336,  
D6/345, 351, 358, 368, 369, 370, 375, 376,  
D6/379, 380, 500-502; 297/181, 239, 452.64;  
D21/519, 521; D11/139, 151

See application file for complete search history.

(56) **References Cited**

**U.S. PATENT DOCUMENTS**

D115,446 S	*	6/1939	Lynch	.....	D11/139
D130,088 S	*	10/1941	Spaney	.....	D11/139
D183,233 S	*	7/1958	Ahrens	.....	D6/368
D289,021 S	*	3/1987	Ditto	.....	D11/139
D292,278 S	*	10/1987	Ditto	.....	D11/139
D292,279 S	*	10/1987	Ditto	.....	D11/139
D316,491 S	*	4/1991	Frinier	.....	D6/379
D343,966 S	*	2/1994	Hess	.....	D6/376
D355,780 S	*	2/1995	Noll	.....	D6/372
D383,616 S	*	9/1997	Caldwell	.....	D6/376
D390,028 S	*	2/1998	Caldwell	.....	D6/376
D407,571 S	*	4/1999	Parmar	.....	D6/376
D458,468 S	*	6/2002	Levrangi	.....	D6/376

\* cited by examiner

*Primary Examiner*—Mimosa De

(74) *Attorney, Agent, or Firm*—Armstrong, Kratz, Quintos,  
Hanson & Brooks, LLP

(57) **CLAIM**

The ornamental design for a chair, as shown and described.

**DESCRIPTION**

FIG. 1 is a perspective view of a first embodiment of the chair in a first position, looking towards the front, bottom and right of the chair.

FIG. 2 is a front elevation view of the chair in the first position.

FIG. 3 is a rear elevation view of the chair in the first position.

FIG. 4 is a top plan view of the chair in the first position.

FIG. 5 is a bottom plan view of the chair in the first position.

FIG. 6 is a right side elevation view of the chair in the first position.

FIG. 7 is a left side elevation view of the chair in the first position.

FIG. 8 is a perspective view of a second embodiment of the chair in a second position, looking towards the rear, top and left of the chair.

FIG. 9 is a front elevation view of the chair in the second position.

FIG. 10 is a rear elevation view of the chair in the second position.

FIG. 11 is a top plan view of the chair in the second position.

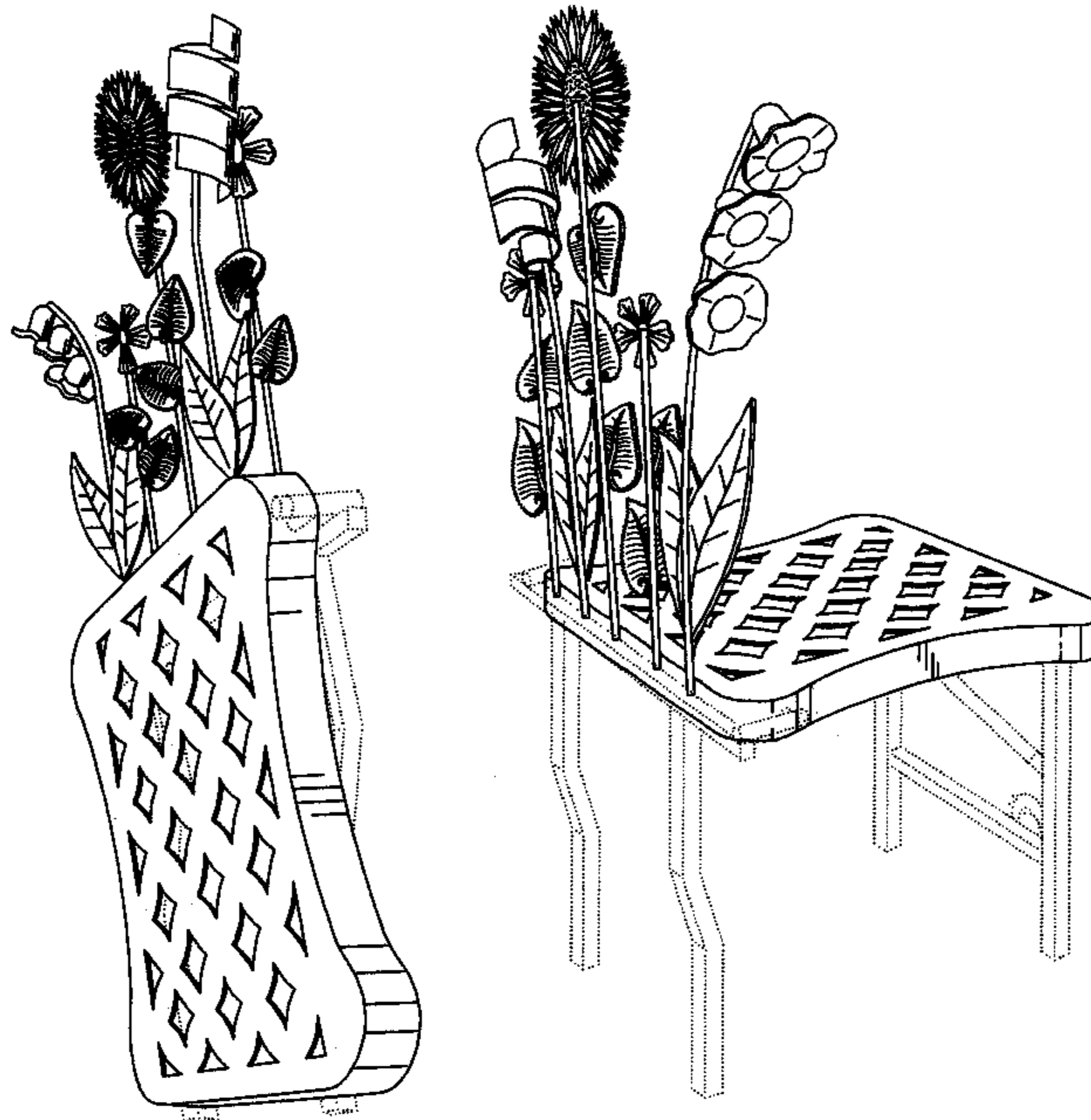
FIG. 12 is a bottom plan view of the chair in the second position.

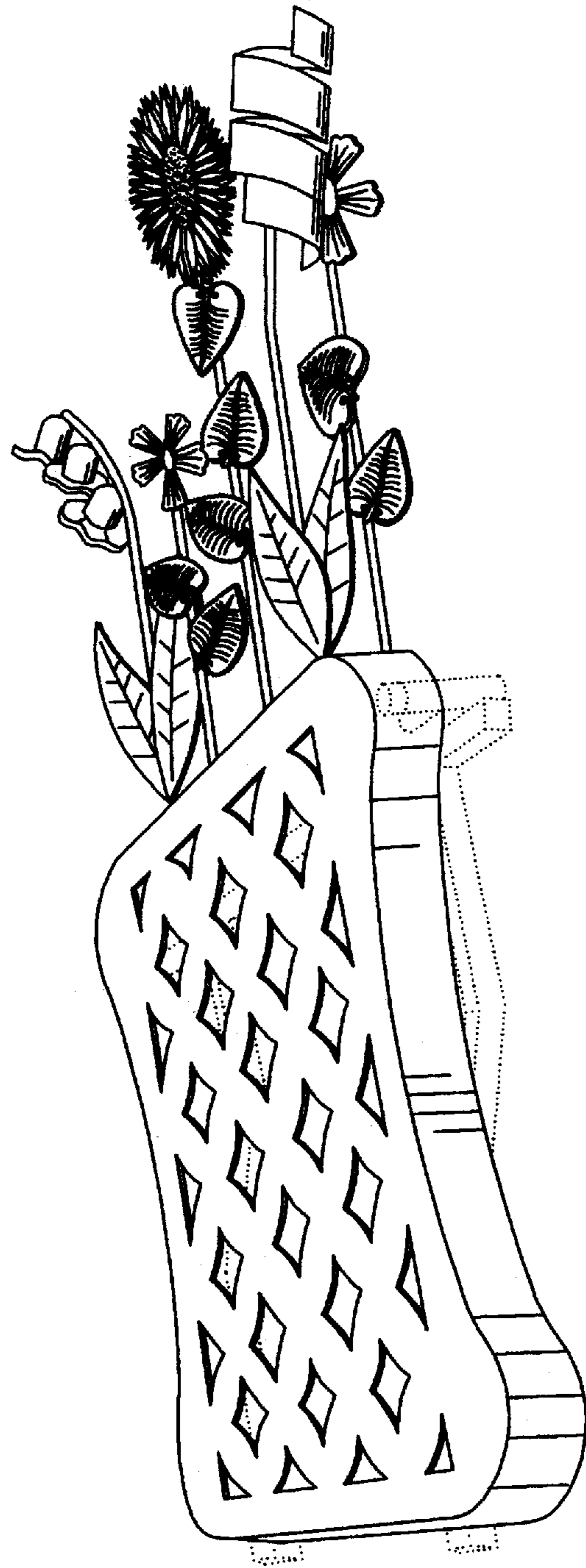
FIG. 13 is a right side elevation view of the chair in the second position; and,

FIG. 14 is a left side elevation view of the chair in the second position.

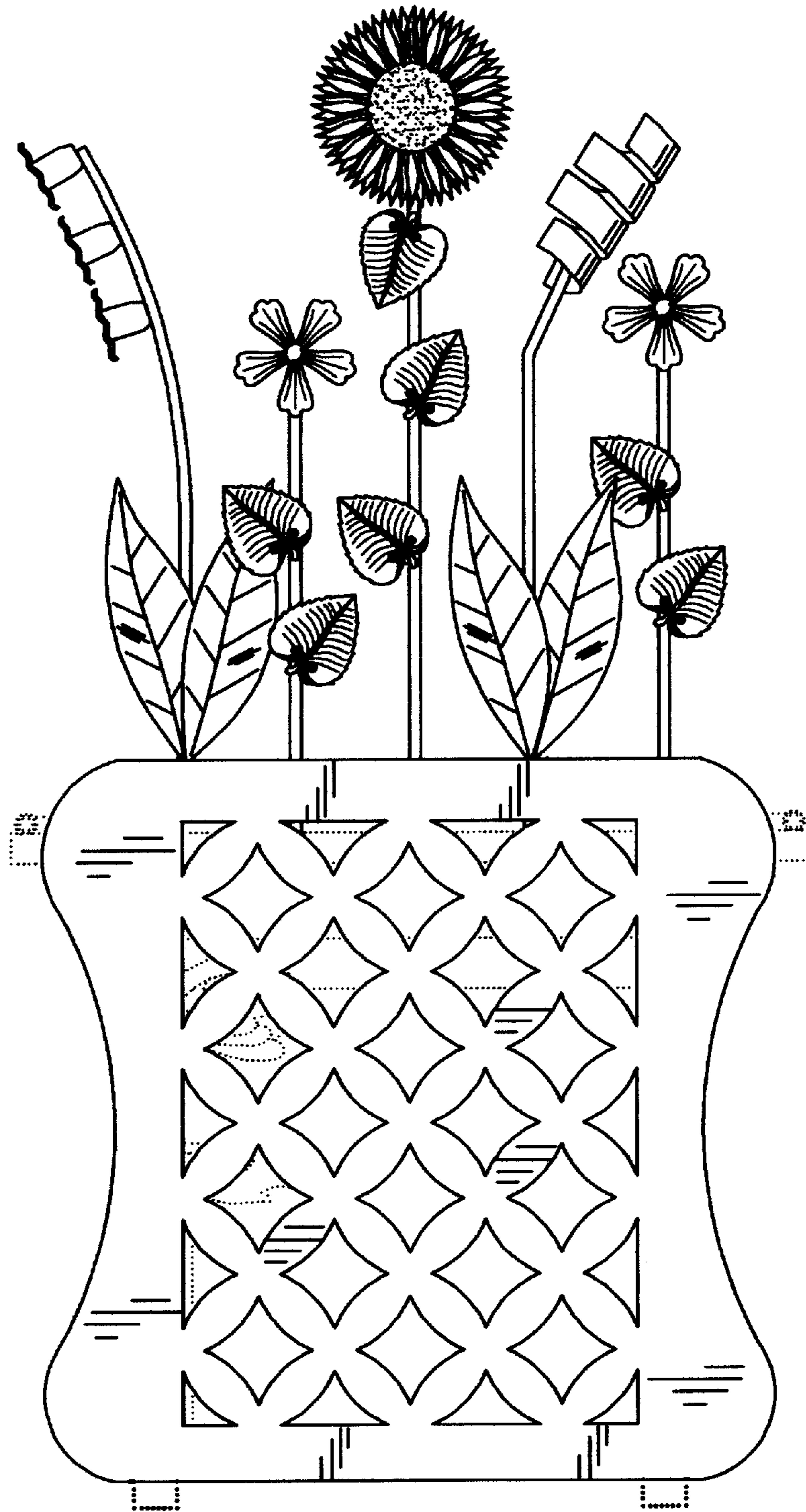
The light dotted lines shown in the drawing are for illustrative purposes only and form no part of the claimed design.

**1 Claim, 12 Drawing Sheets**



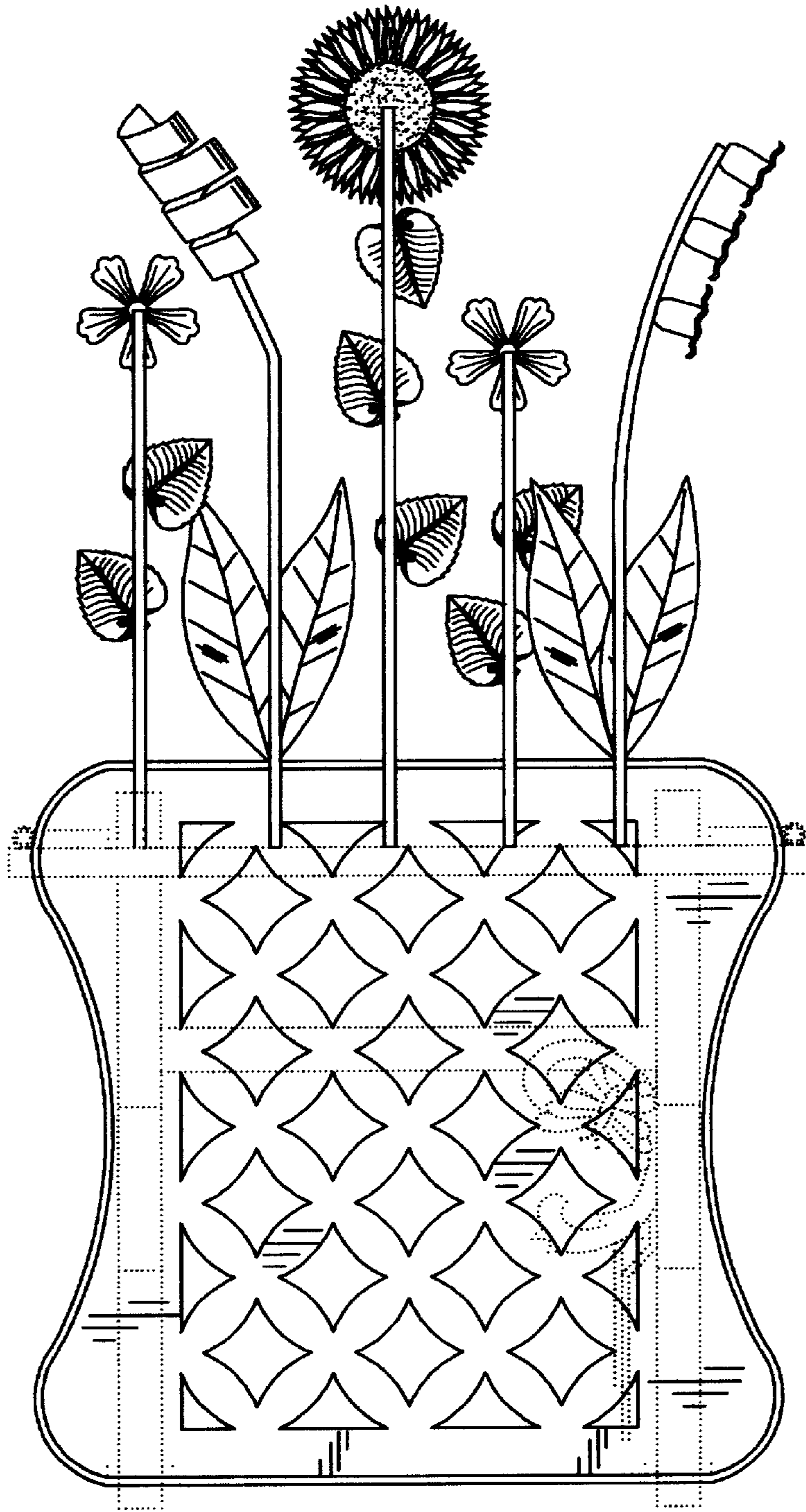


**FIG. 1**

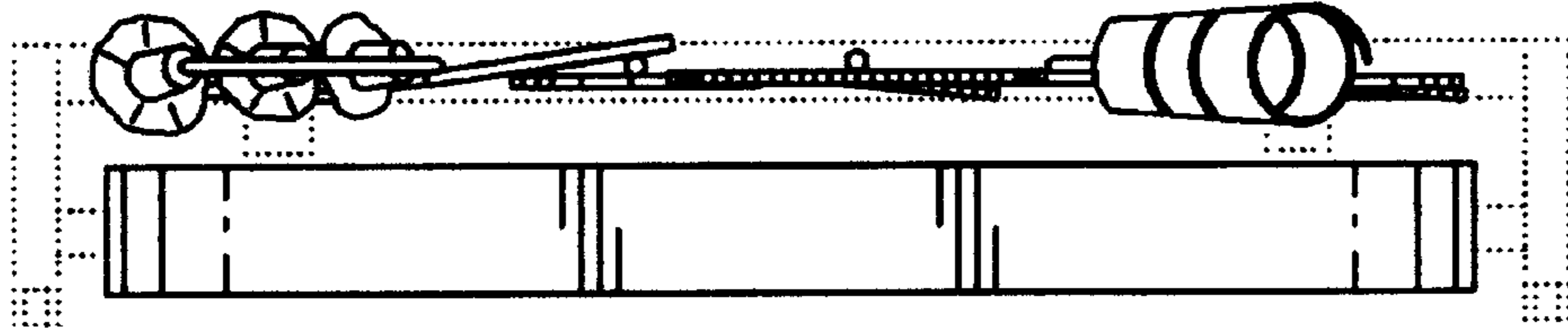


**FIG. 2**

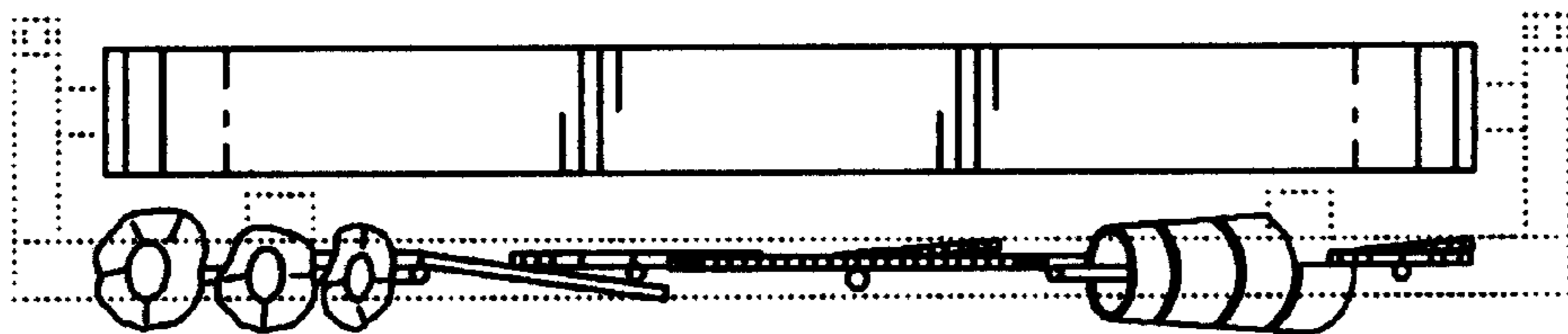




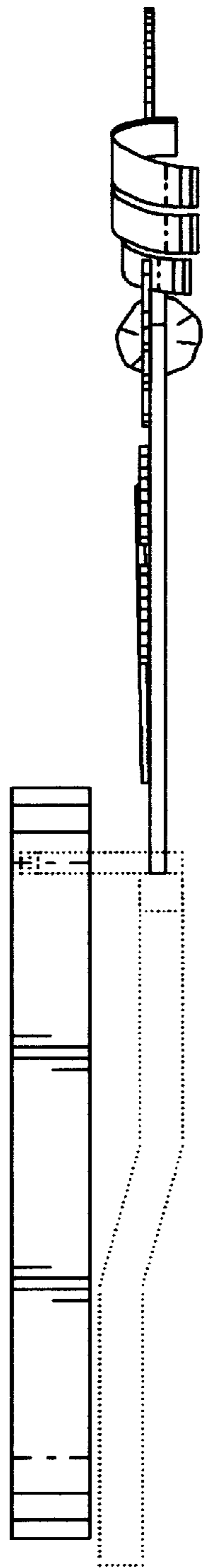
**FIG. 3**



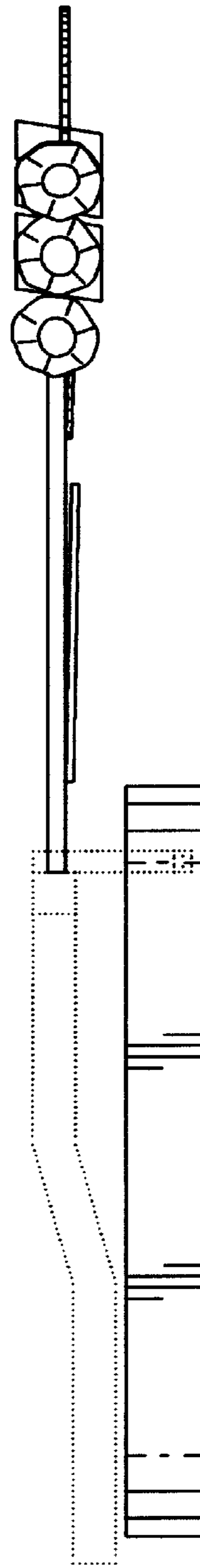
**FIG. 4**



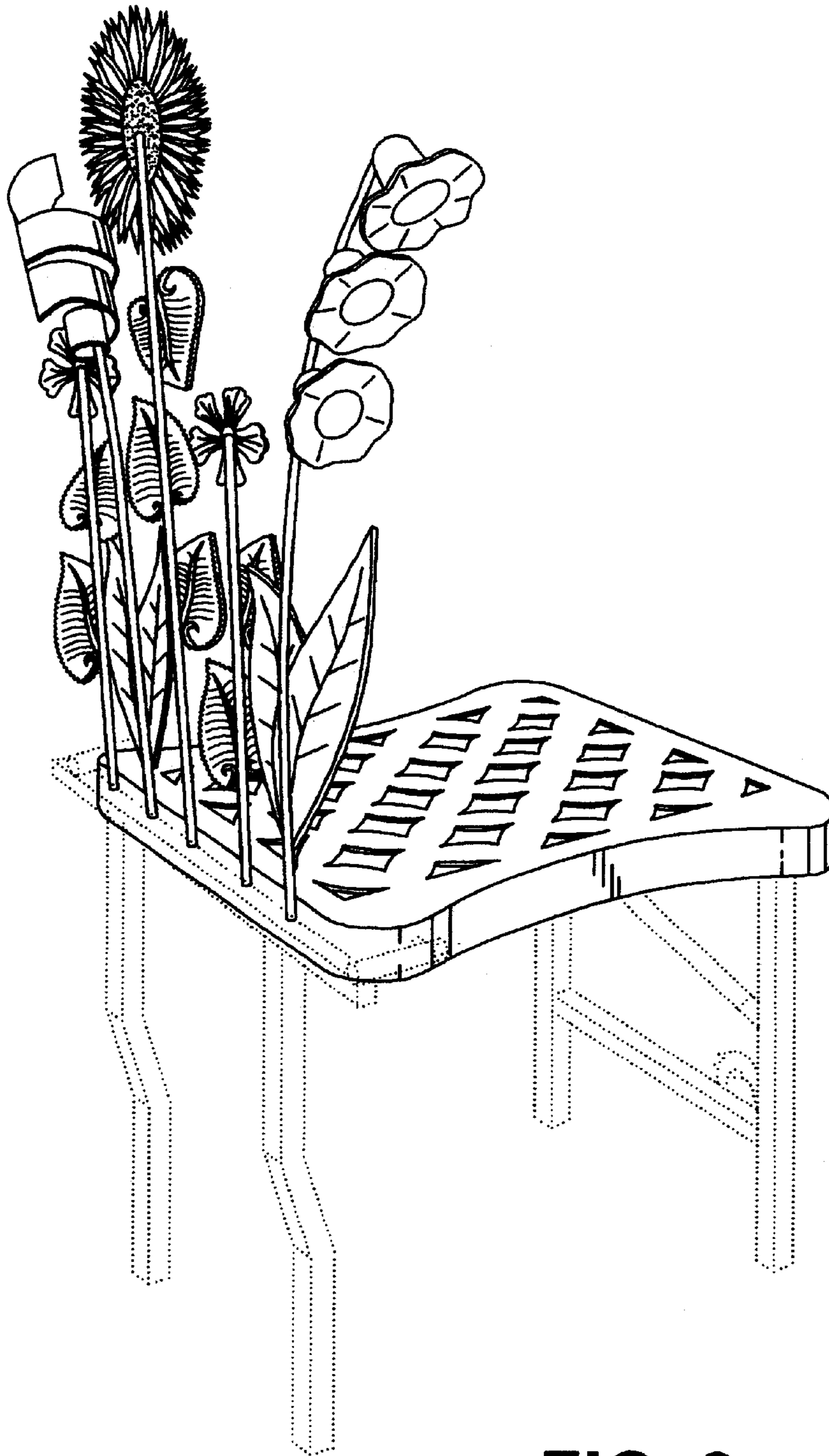
**FIG. 5**



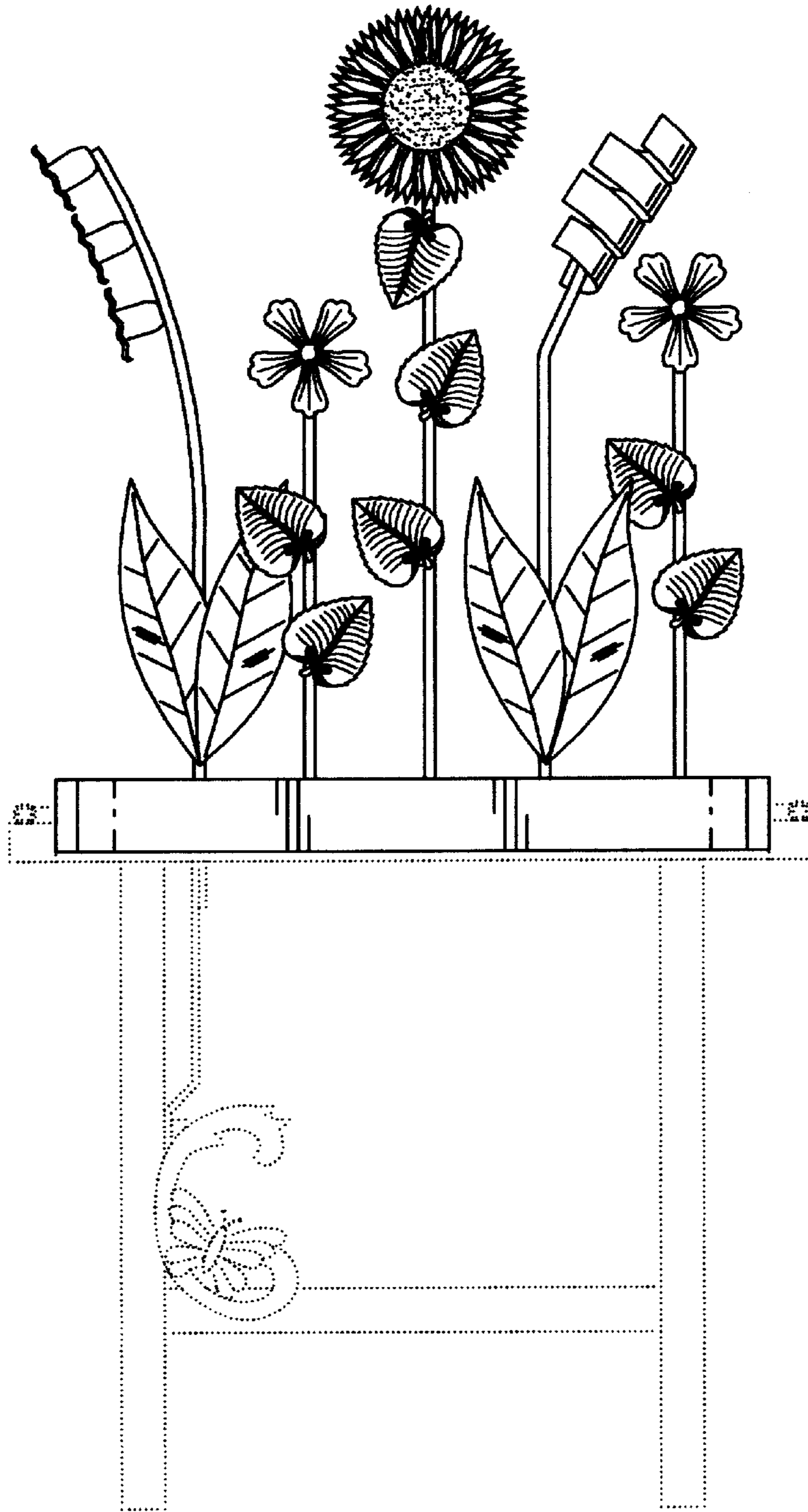
**FIG. 6**



**FIG. 7**

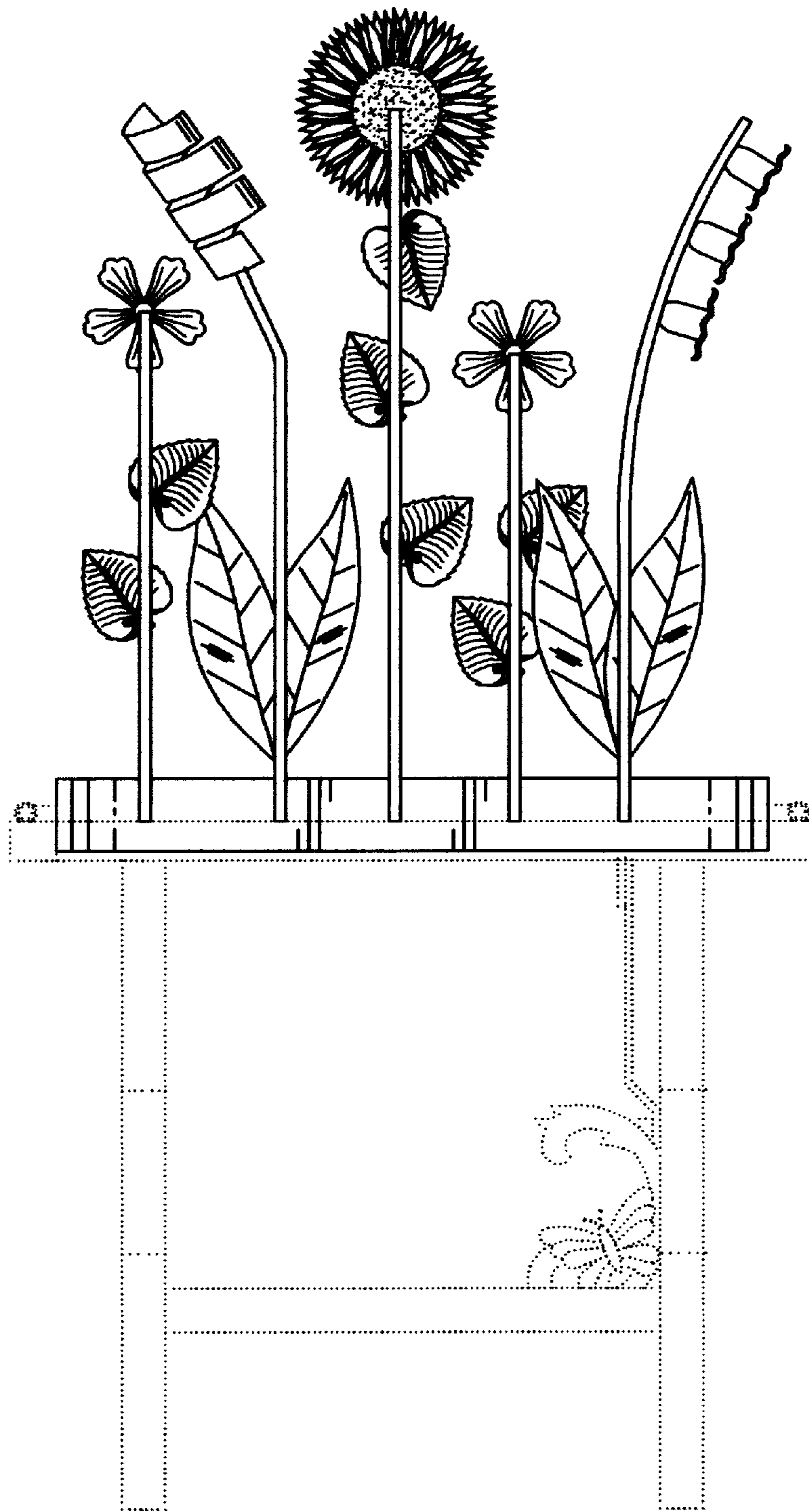


**FIG. 8**

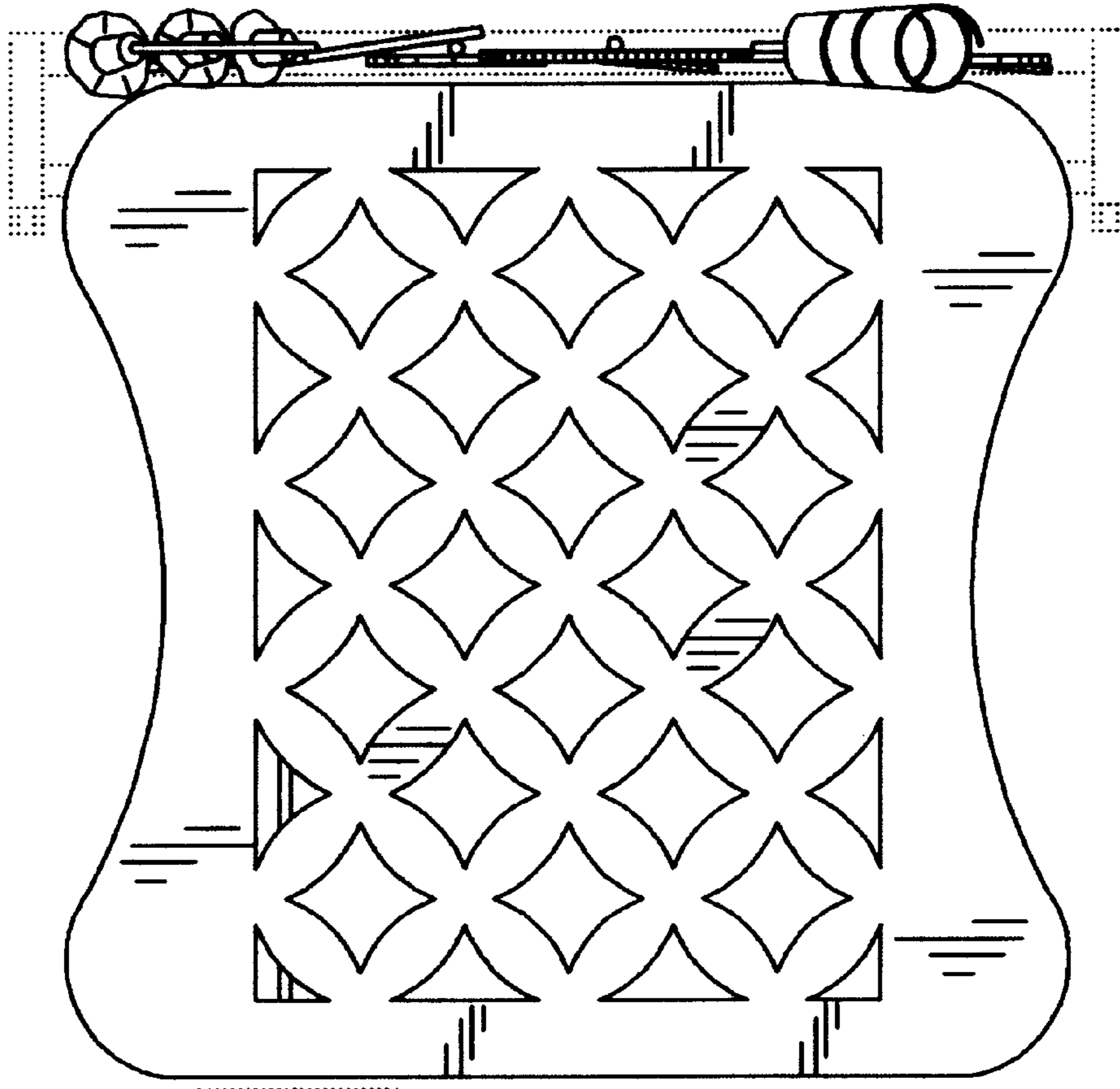


**FIG. 9**

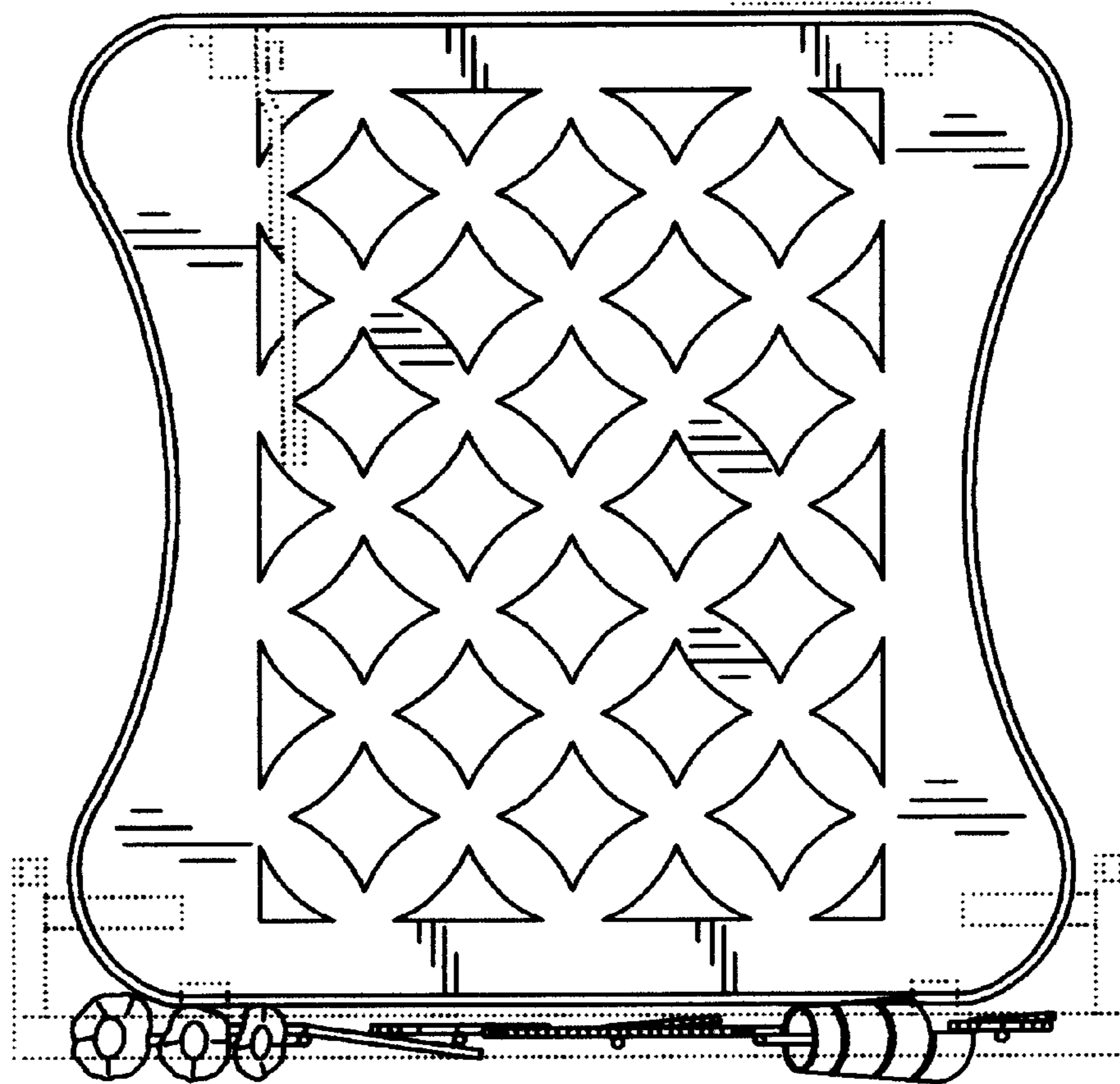




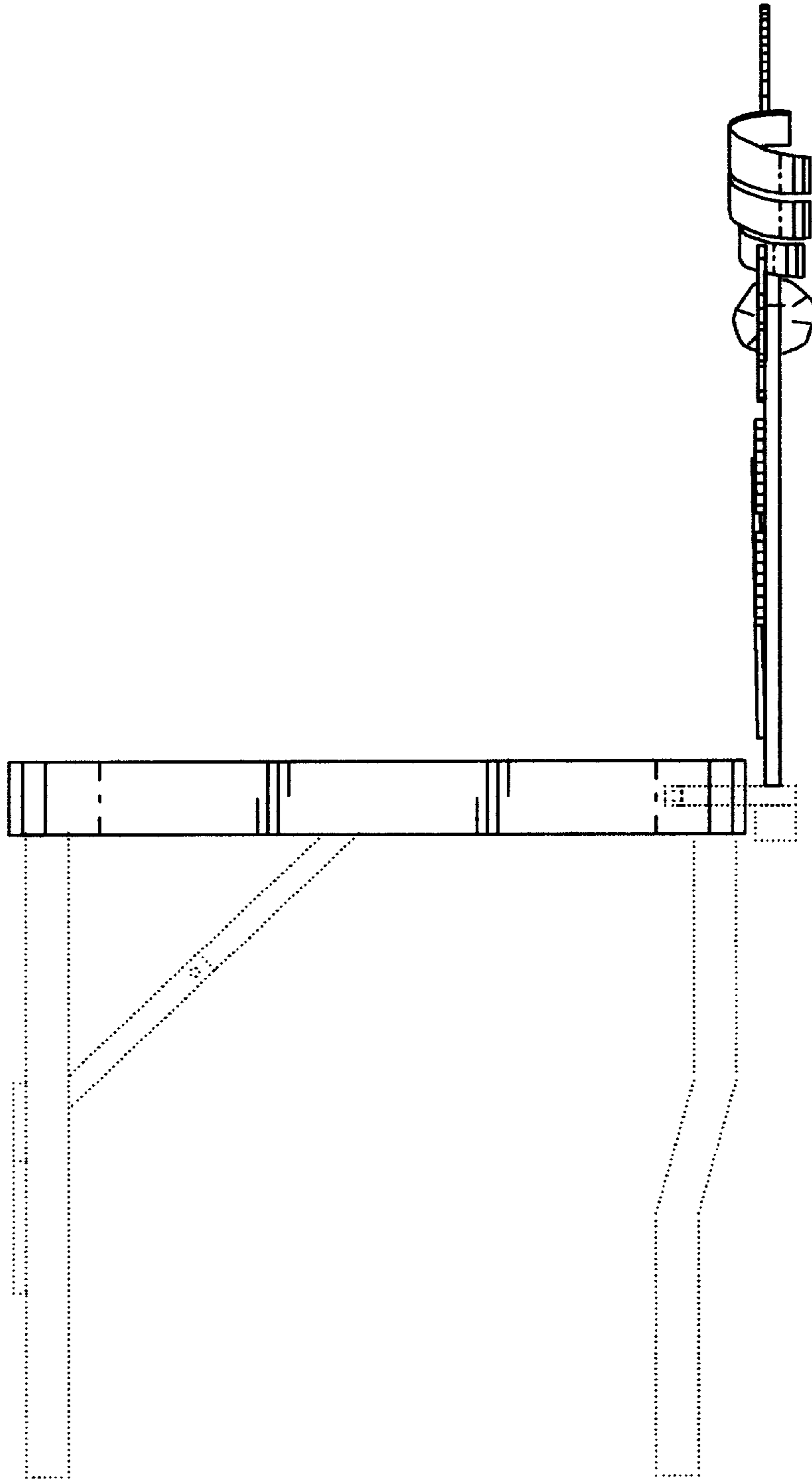
**FIG. 10**



**FIG. 11**

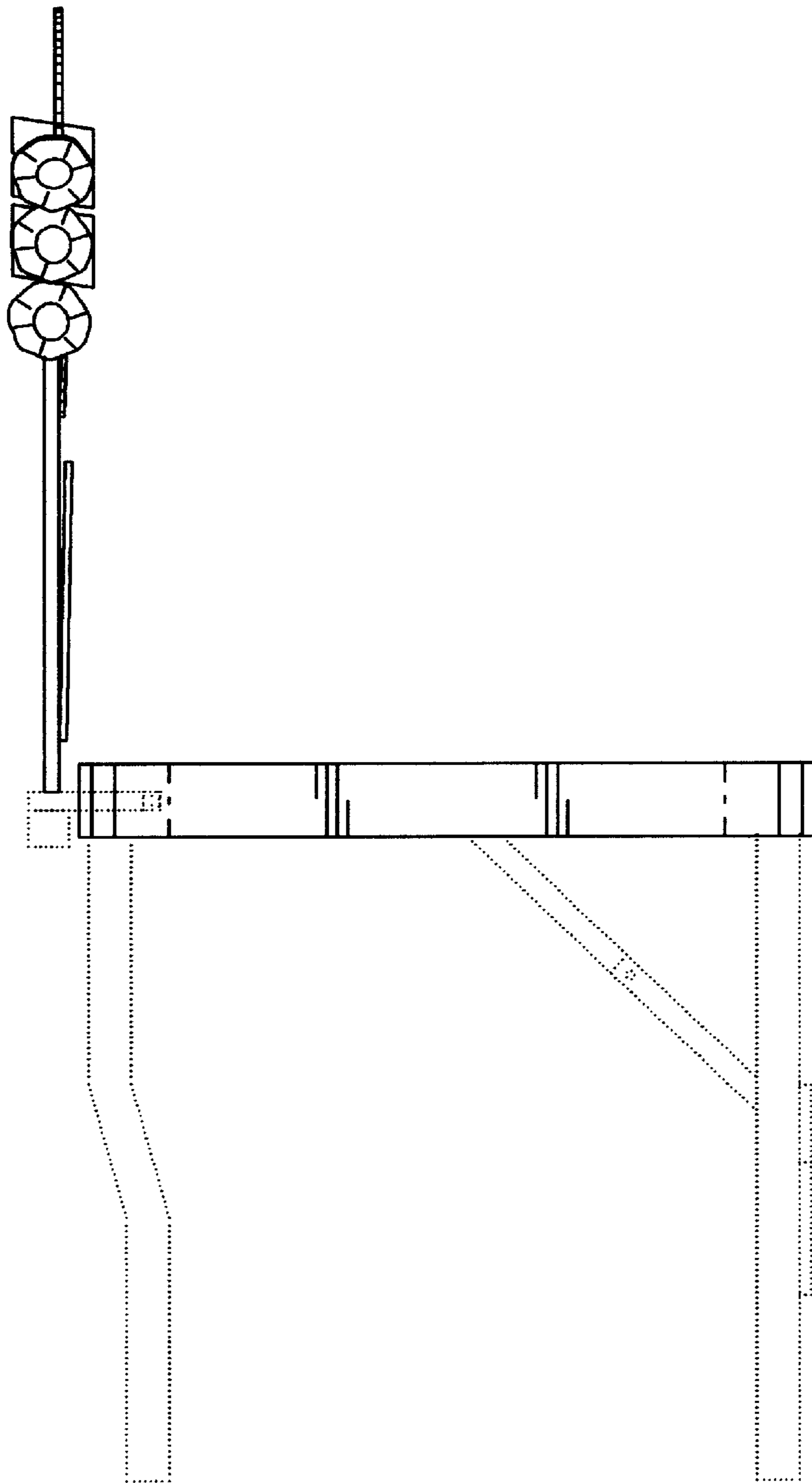


**FIG. 12**



**FIG. 13**





**FIG. 14**