

US00D524550S

(12) **United States Design Patent**
Nagoya

(10) **Patent No.:** **US D524,550 S**
(45) **Date of Patent:** **** Jul. 11, 2006**

(54) **CLEANING BRUSH**

FOREIGN PATENT DOCUMENTS

(75) Inventor: **Yoshiki Nagoya**, Tokyo (JP)

GB 2208470 A * 4/1989
JP 2001275886 A * 10/2001

(73) Assignee: **Marna Inc.**, Tokyo (JP)

* cited by examiner

(**) Term: **14 Years**

Primary Examiner—Alan P. Douglas
Assistant Examiner—Lavone D. Tabor

(21) Appl. No.: **29/196,165**

(74) *Attorney, Agent, or Firm*—Fynn, Thiel, Boutell & Tanis, P.C.

(22) Filed: **Dec. 22, 2003**

(30) **Foreign Application Priority Data**

Jul. 1, 2003 (JP) D2003-018863

(51) **LOC (8) Cl.** **04-01**

(52) **U.S. Cl.** **D4/132; D4/111**

(58) **Field of Classification Search** D4/109–112,
D4/127, 130, 132, 133, 138; 15/143.1, 159.1,
15/160, 164, 167.1, 167.2, 191.1, 192, 193
See application file for complete search history.

(57) **CLAIM**

The ornamental design for a cleaning brush, as shown and described.

DESCRIPTION

FIG. 1 is a perspective view of my cleaning brush design as viewed from below;
FIG. 2 is a front elevational view thereof, the rear elevational view thereof being a mirror image and symmetrical to the front elevational view thereof;
FIG. 3 is a top plan view thereof;
FIG. 4 is a bottom view thereof;
FIG. 5 is a left side elevational view thereof;
FIG. 6 is a right side elevational view thereof; and,
FIG. 7 is a sectional view taken along line 7—7 of FIG. 3.

(56) **References Cited**

U.S. PATENT DOCUMENTS

D93,026 S * 8/1934 Krenz D4/130
6,254,390 B1 * 7/2001 Wagner 15/167.2 X
D475,202 S * 6/2003 Hay D4/133
6,694,559 B1 * 2/2004 Sloan et al. 15/160 X

1 Claim, 2 Drawing Sheets

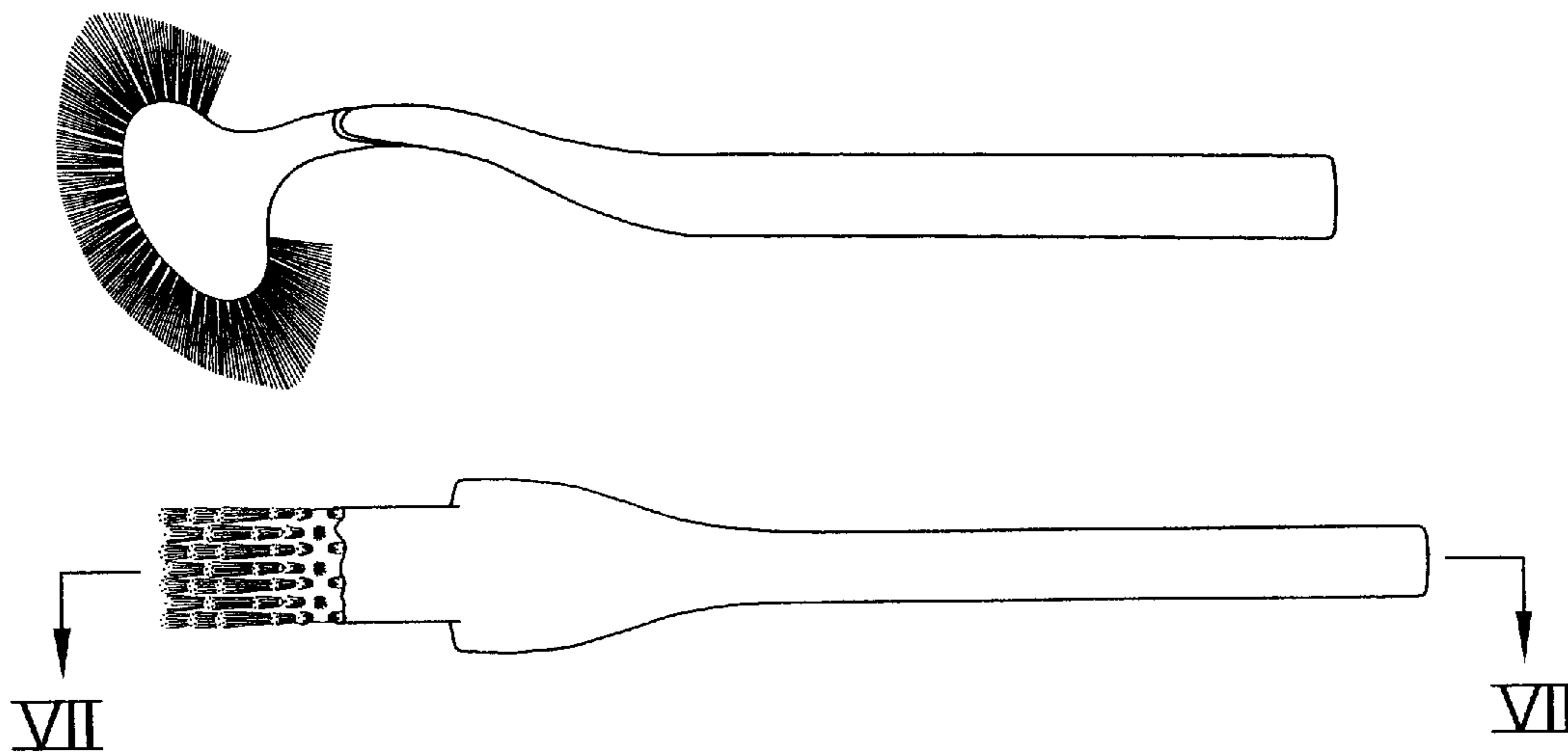

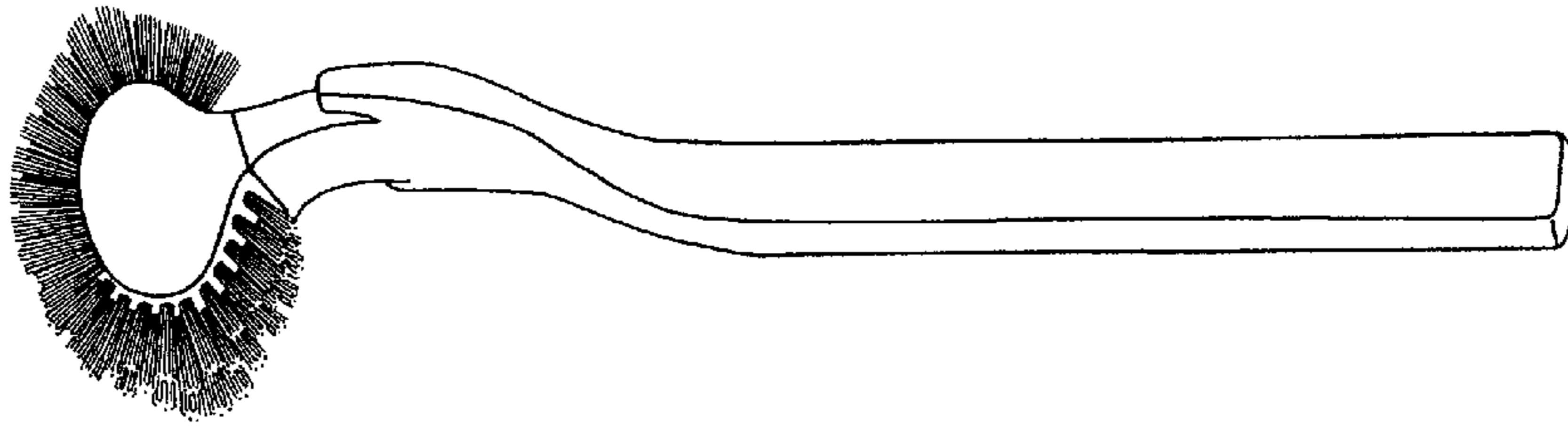

FIG. 1

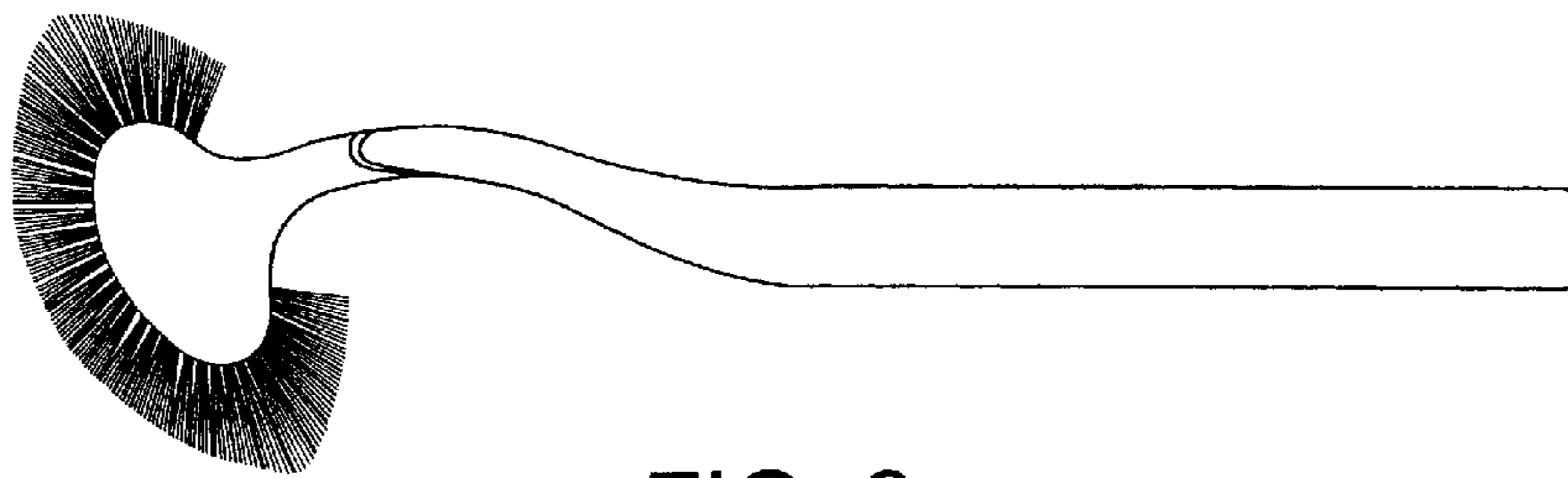

FIG. 2

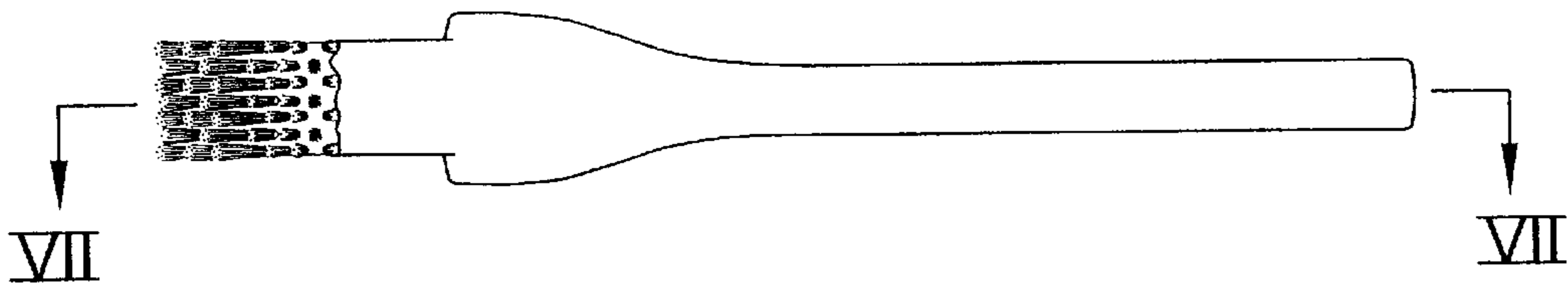

FIG. 3

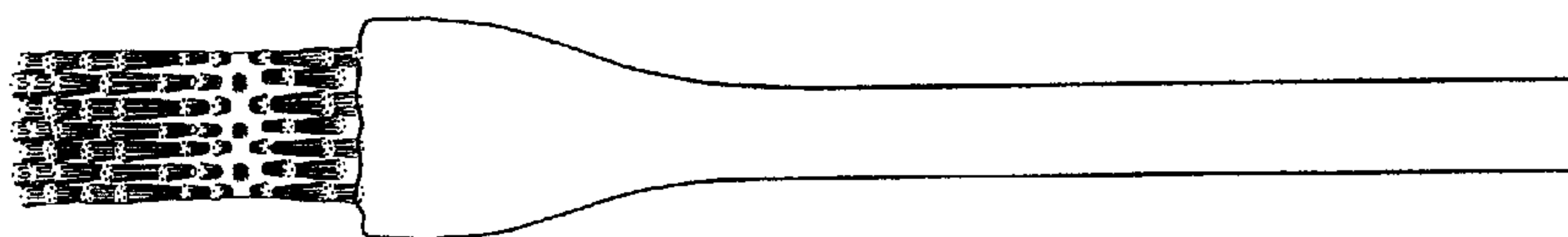

FIG. 4

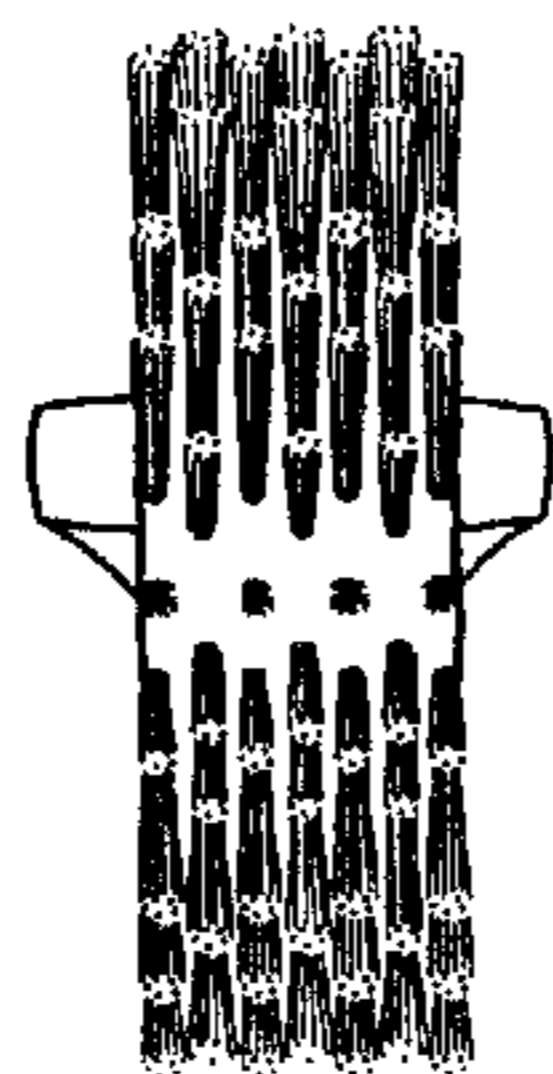

FIG. 5

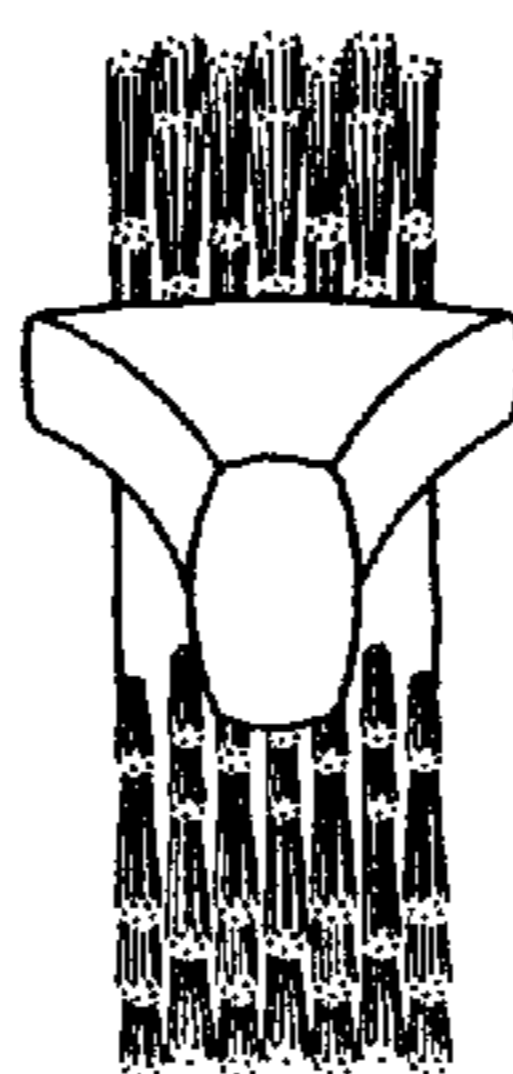

FIG. 6

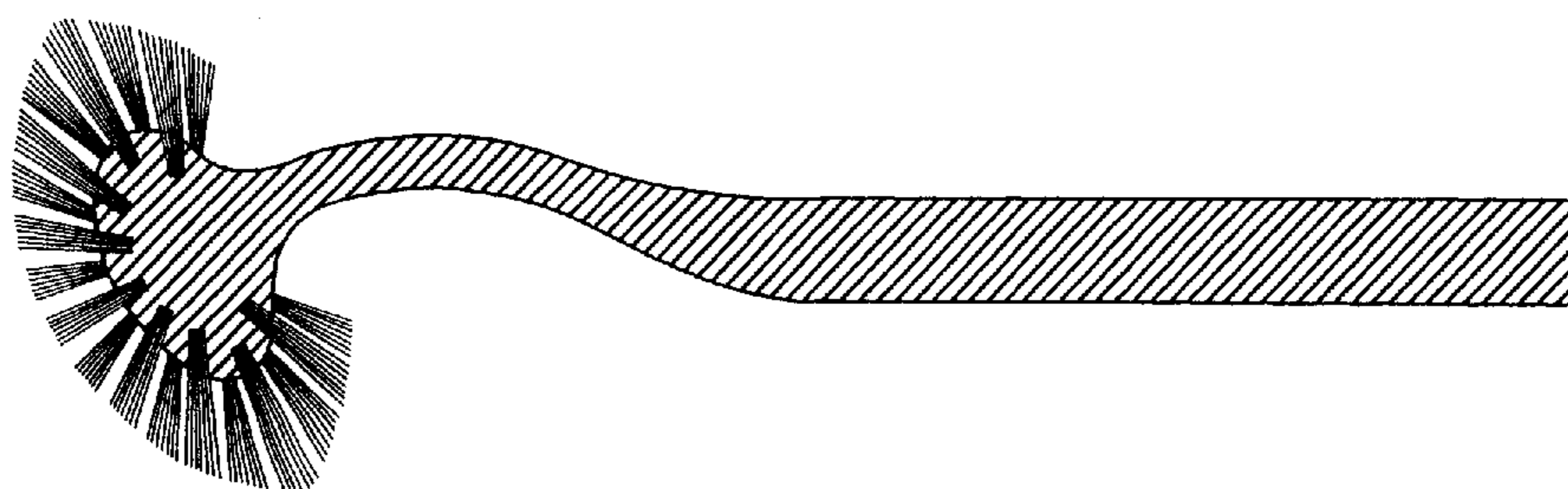

FIG. 7