



US00D524441S

(12) **United States Design Patent**
Anderson et al.

(10) **Patent No.:** **US D524,441 S**

(45) **Date of Patent:** **** Jul. 4, 2006**

(54) **DEVICE FOR SMOOTHING KERATINOUS SURFACES**

(75) Inventors: **Paul M. Anderson**, Lincroft, NJ (US);
Lisa F. Baumgarten, New York, NY (US);
Antonette Bivona, Bayside, NY (US);
John D. Butcher, Scotch Plains, NJ (US);
Ingrid Yung-I Chen, New York, NY (US);
Emily M. Cohen, New York, NY (US);
Jeffery F. Feng, St. Louis, MO (US);
Stacey Leigh Grabiner, Westfield, NJ (US);
Jayne H. Lynch, St. Louis, MO (US);
Bryce G. Rutter, St. Louis, MO (US);
Heather S. Sopczynski, New York, NY (US)

(73) Assignee: **Revlon Consumer Products Corporation**, New York, NY (US)

(**) Term: **14 Years**

(21) Appl. No.: **29/224,909**

(22) Filed: **Mar. 7, 2005**

(51) **LOC (8) Cl.** **24-02**

(52) **U.S. Cl.** **D24/147; D28/59**

(58) **Field of Classification Search** D24/147,
D24/146, 212, 213; D28/59; 606/131, 132,
606/133

See application file for complete search history.

(56) **References Cited**

U.S. PATENT DOCUMENTS

2,591,331 A 4/1952 Baumbach 15/160

3,040,337 A	6/1962	Fjelstad	4/184
3,131,701 A	5/1964	Emerson	132/76.4
3,612,044 A	10/1971	Gurroin	128/62
D326,327 S	5/1992	Sue	D24/214
5,382,189 A	1/1995	Arendall	451/557
5,784,722 A	7/1998	Uretz	2/244.1
D409,336 S	5/1999	Stein	D28/63
D425,307 S	* 5/2000	Choi	D4/120
D442,741 S	* 5/2001	Rieser	D28/59
6,253,407 B1	7/2001	Bjelkevig	15/160
D448,119 S	* 9/2001	Neues	D28/57
D460,186 S	* 7/2002	Park	D24/147
D476,446 S	6/2003	Chen	D28/59
D486,268 S	* 2/2004	Chien	D28/59
6,708,351 B1	3/2004	Sullinger	4/559
D506,853 S	* 6/2005	Woods	D28/59

* cited by examiner

Primary Examiner—Ian Simmons

Assistant Examiner—Christopher Lee

(74) *Attorney, Agent, or Firm*—Julie Blackburn

(57) **CLAIM**

The ornamental design for a device for smoothing keratinous surfaces, as shown and described.

DESCRIPTION

FIG. 1 is a front perspective view of the device for smoothing keratinous surfaces showing our new design; FIG. 2 is a right side view thereof; FIG. 3 is a top plan view thereof; FIG. 4 is a bottom view thereof; FIG. 5 is a left side view thereof; FIG. 6 is a front view thereof; and, FIG. 7 is a back view.

1 Claim, 2 Drawing Sheets

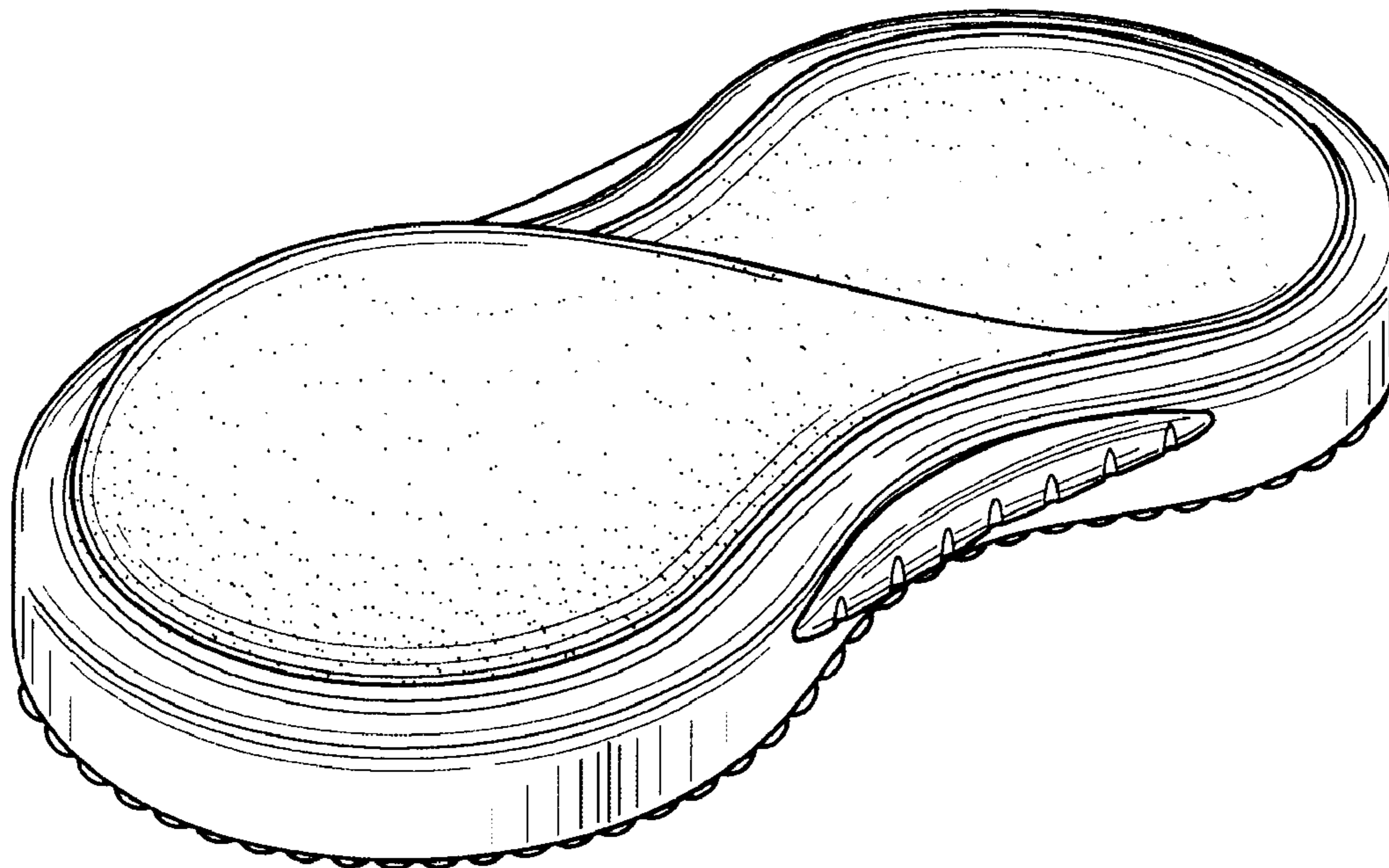

FIG. 1

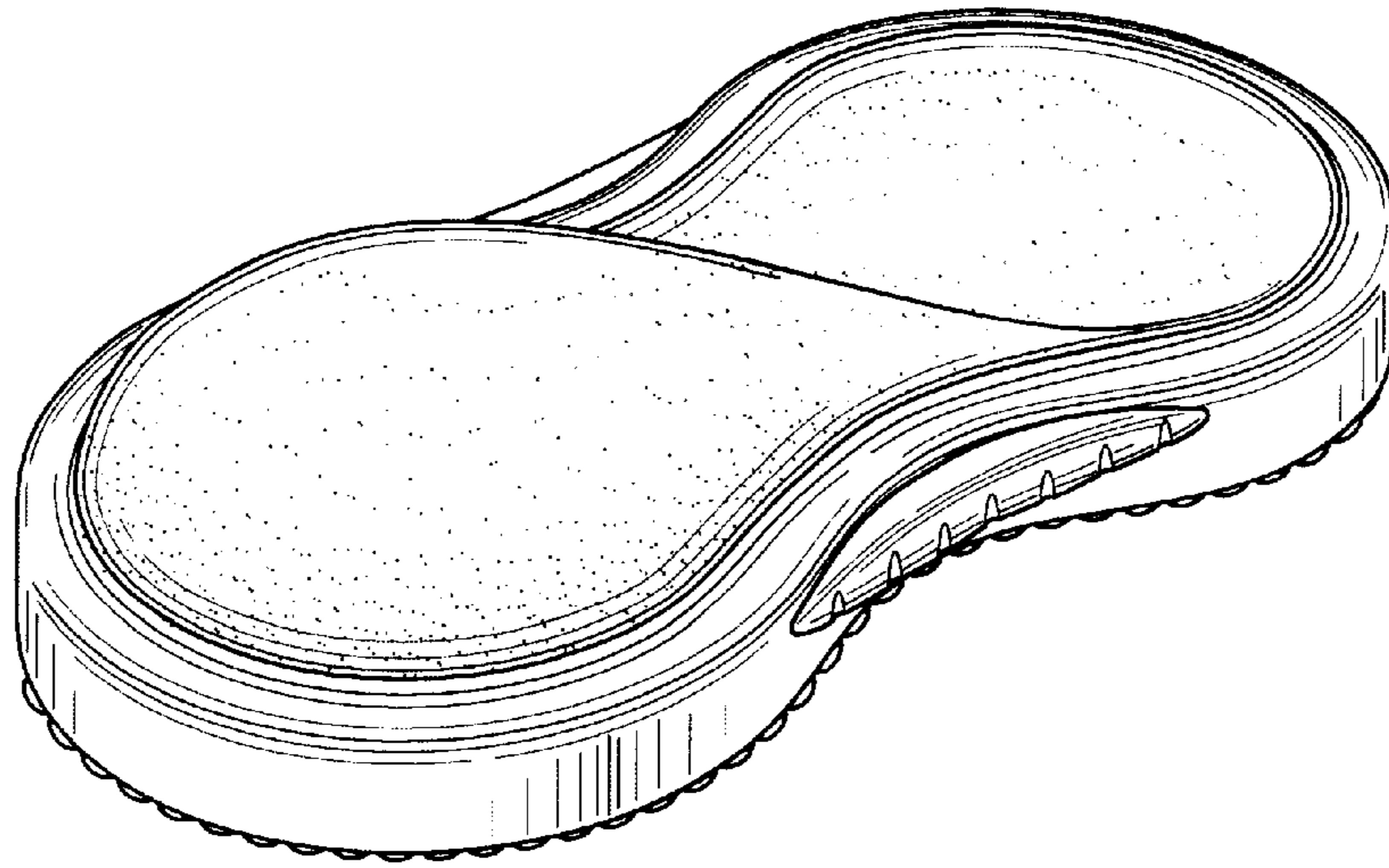

FIG. 2

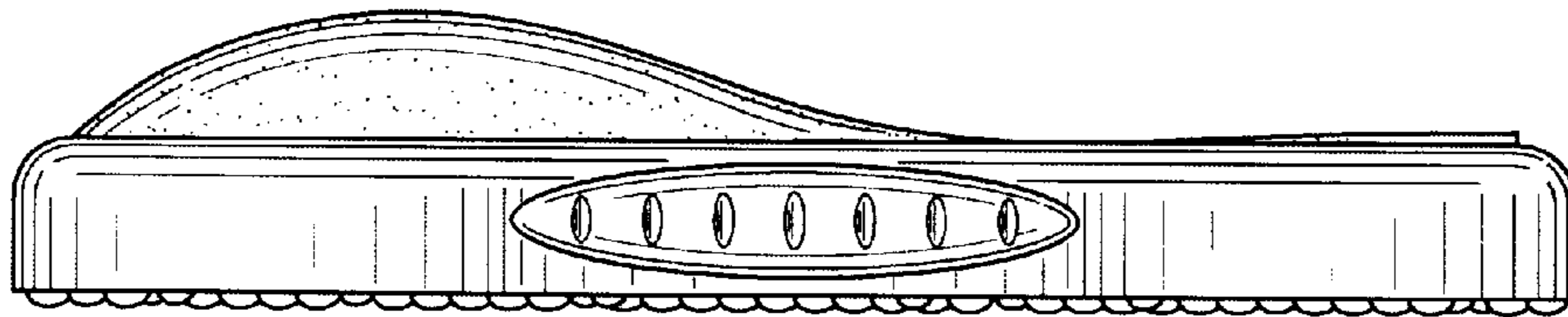

FIG. 3

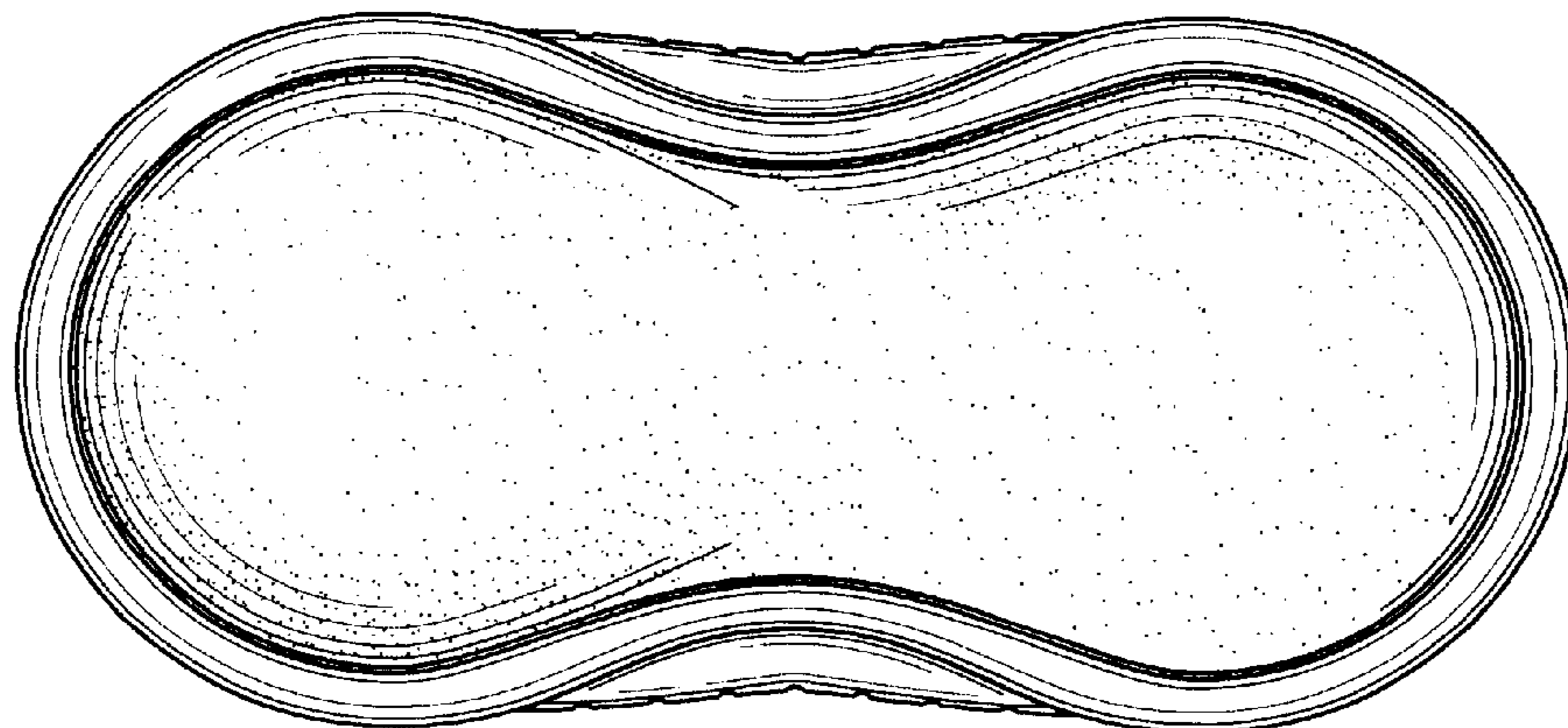

FIG. 4

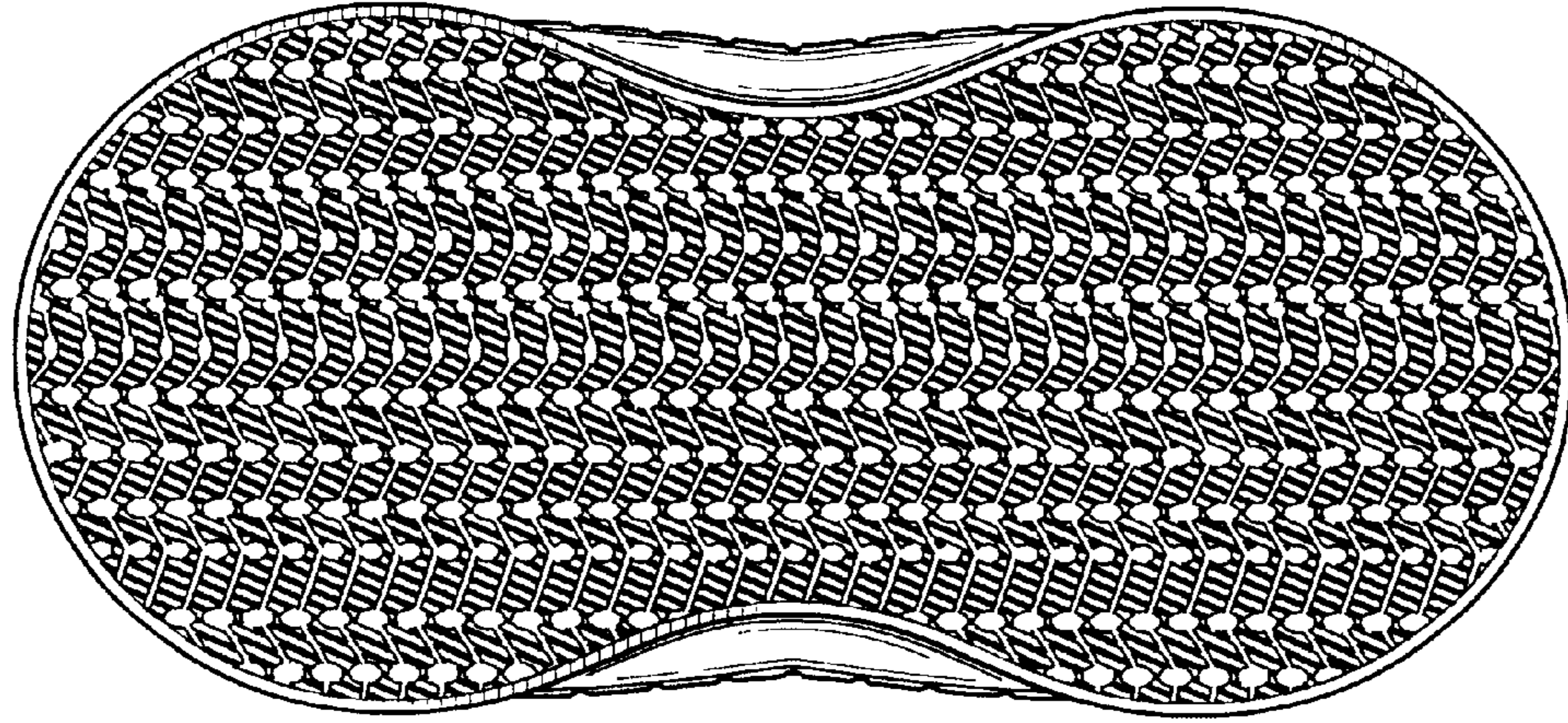

FIG. 5

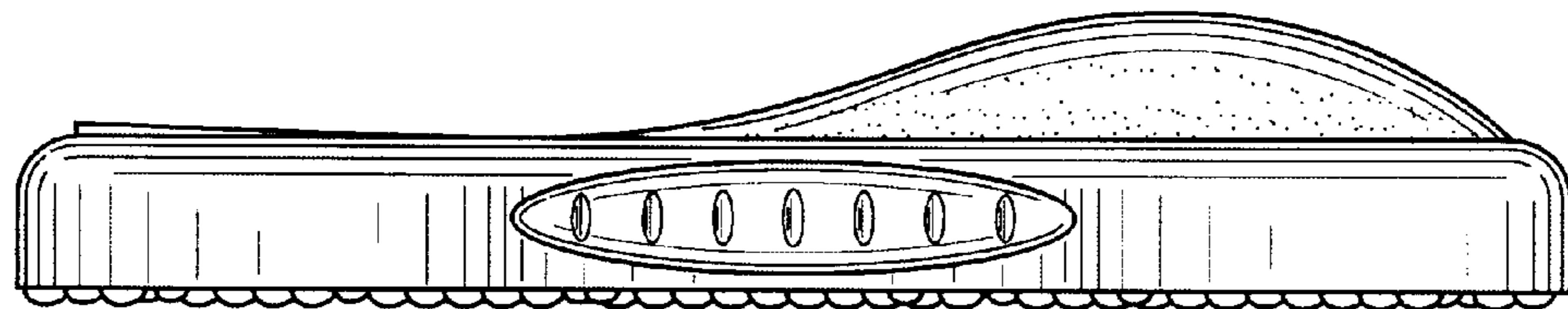

FIG. 6

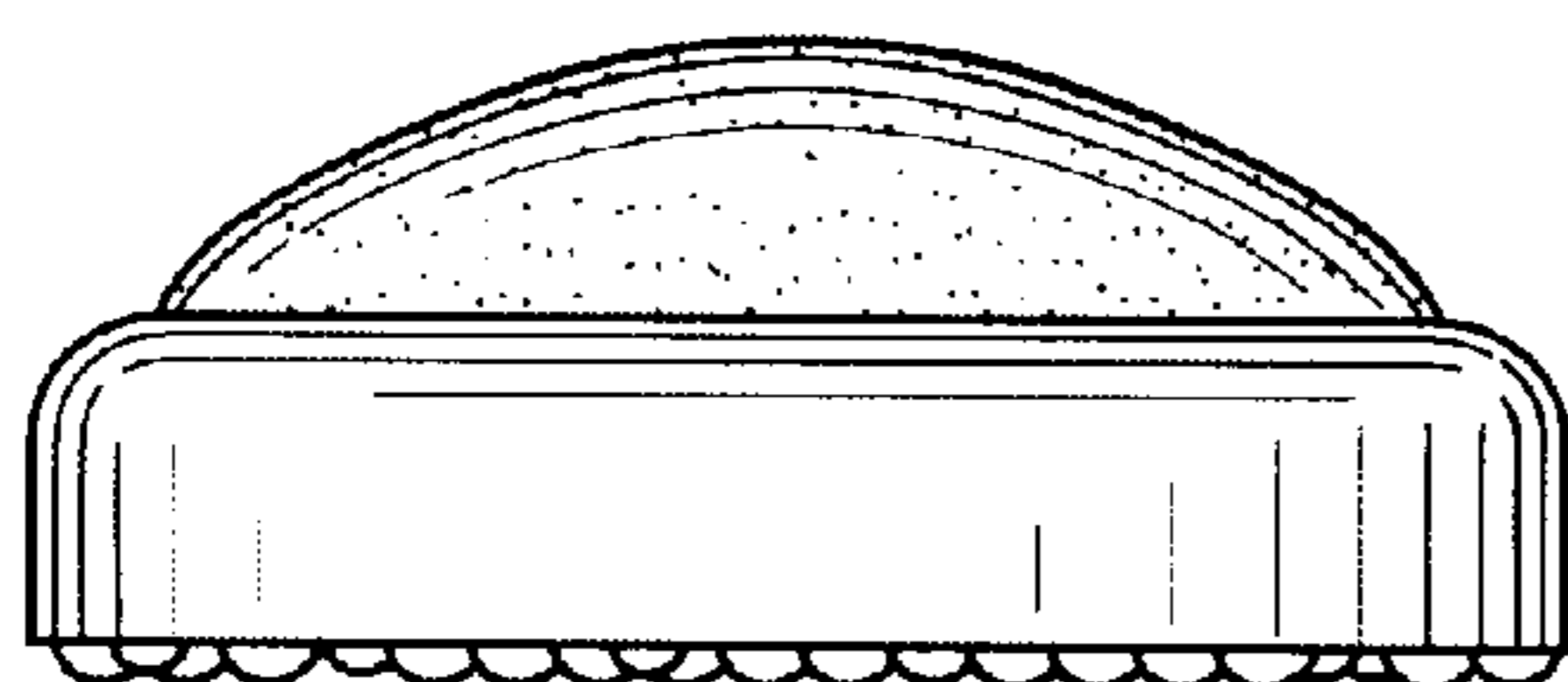

FIG. 7

