



US00D524320S

(12) **United States Design Patent**
Winjum

(10) **Patent No.:** **US D524,320 S**

(45) **Date of Patent:** **** Jul. 4, 2006**

(54) **USER INTERFACE FOR A PORTION OF A DISPLAY SCREEN**

(75) Inventor: **Randall K. Winjum**, Vashon, WA (US)

(73) Assignee: **Microsoft Corporation**, Redmond, WA (US)

(**) Term: **14 Years**

(21) Appl. No.: **29/237,932**

(22) Filed: **Sep. 9, 2005**

(51) **LOC (8) Cl.** **14-04**

(52) **U.S. Cl.** **D14/486**

(58) **Field of Classification Search** D14/485-95;
D18/24-33; D19/6; D20/11; D21/324-33;
715/700-866

See application file for complete search history.

(56) **References Cited**

U.S. PATENT DOCUMENTS

D426,525 S	*	6/2000	Coleman	D14/486
D428,894 S		8/2000	Chatfield et al.		
D428,895 S		8/2000	Chatfield et al.		
D460,762 S	*	7/2002	Wasko	D14/486
D462,076 S	*	8/2002	Robbin et al.	D14/486
D467,252 S	*	12/2002	Lee	D14/486
D472,244 S	*	3/2003	Wasko	D14/486
D473,236 S	*	4/2003	Robbin et al.	D14/486
D475,063 S		5/2003	Horie		
D478,334 S	*	8/2003	Wasko et al.	D14/486
D486,499 S	*	2/2004	Hayashi et al.	D14/486

D491,955 S	*	6/2004	Ording et al.	D14/487
D492,322 S	*	6/2004	Dewar et al.	D14/486
D495,339 S		8/2004	Gildred		
D495,715 S	*	9/2004	Gildred	D14/486
D496,370 S		9/2004	Gildred		
D500,765 S	*	1/2005	Wasko	D14/486
D501,211 S	*	1/2005	Ligameri et al.	D14/486
D507,576 S	*	7/2005	Hally et al.	D14/486
D508,494 S	*	8/2005	Ligameri	D14/486
D510,361 S	*	10/2005	Hone et al.	D14/486
D510,581 S	*	10/2005	Robbin et al.	D14/486
2005/0010871 A1		1/2005	Ruthfield et al.		

* cited by examiner

Primary Examiner—M. H. Tung

(74) *Attorney, Agent, or Firm*—Banner & Witcoff, Ltd.

(57) **CLAIM**

The ornamental design for a user interface for a portion of a display screen, as shown and described.

DESCRIPTION

The FIGURE is a front view of a user interface for a portion of a display screen showing our new design.

The broken line drawings of certain elements at the top of the user interface are for illustrative purposes only and forms no part of the claimed design. The areas within those certain elements are not part of the claimed design.

The broken line showing of the display screen is for illustrative purposes only and forms no part of the claimed design.

1 Claim, 1 Drawing Sheet

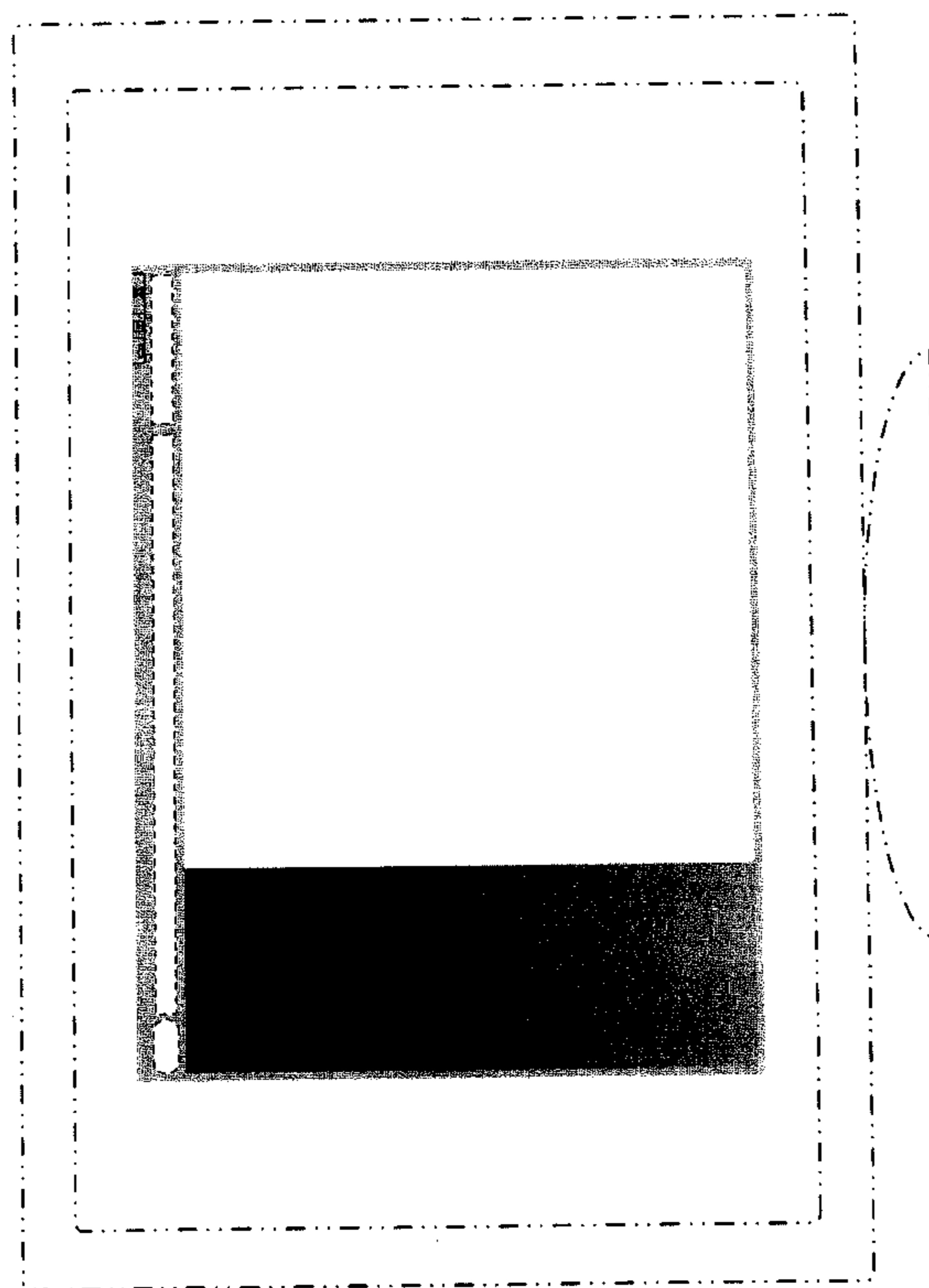

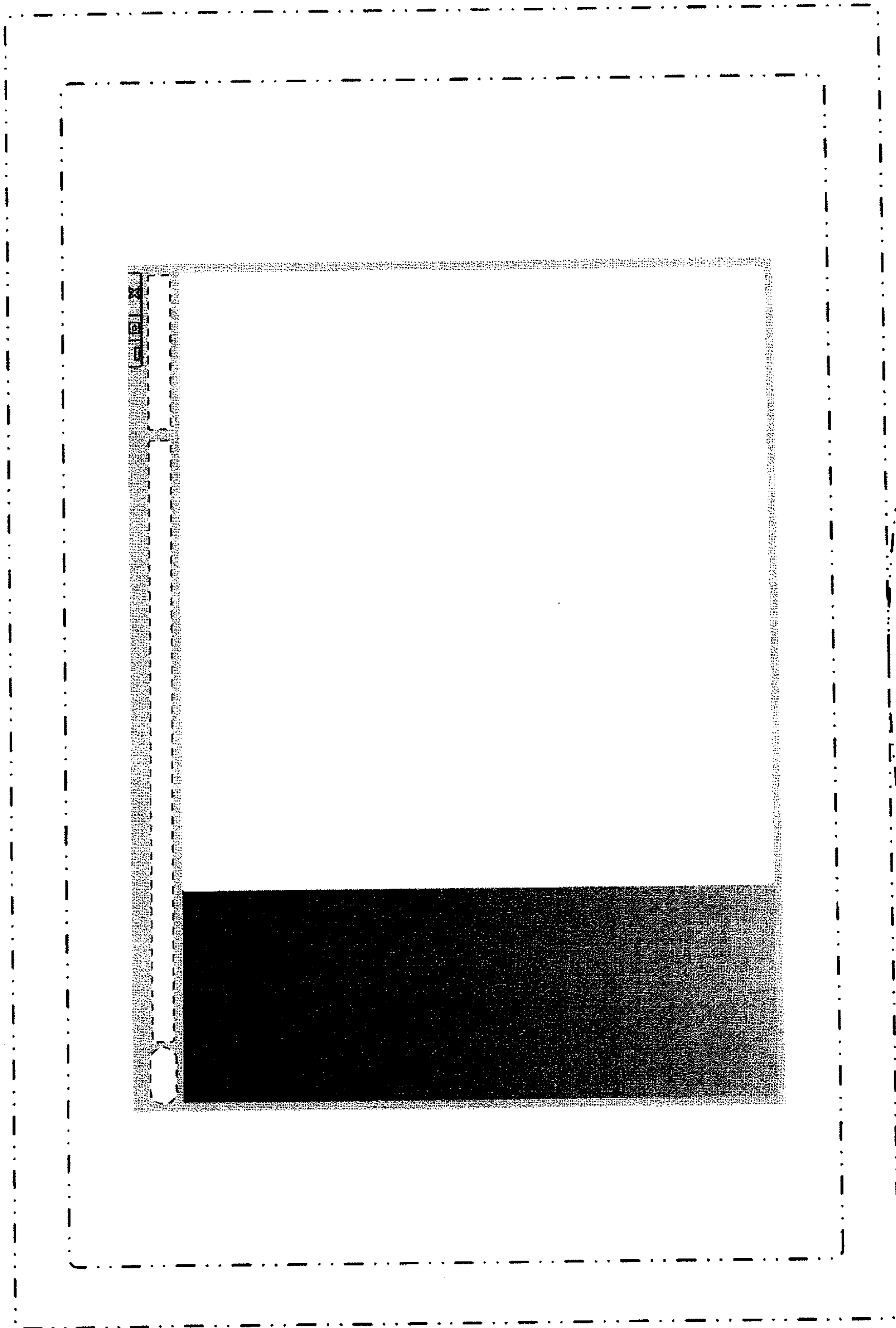

THE FIGURE