

US00D524240S

(12) **United States Design Patent**  
**Ochi**

(10) **Patent No.:** **US D524,240 S**

(45) **Date of Patent:** **\*\* Jul. 4, 2006**

(54) **TREAD PORTION OF AN AUTOMOBILE TIRE**

(75) Inventor: **Naoya Ochi**, Chuo-ku (JP)

(73) Assignee: **Bridgestone Corporation**, Tokyo (JP)

(\*\*) Term: **14 Years**

(21) Appl. No.: **29/218,661**

(22) Filed: **Dec. 7, 2004**

(30) **Foreign Application Priority Data**

Jun. 10, 2004 (JP) ..... 2004-017302

(51) **LOC (8) Cl.** ..... **12-15**

(52) **U.S. Cl.** ..... **D12/550**

(58) **Field of Classification Search** ..... D12/544,  
D12/549, 550, 551, 553, 554, 555, 556, 557;  
152/209.1, 209.12, 209.28

See application file for complete search history.

(56) **References Cited**

**U.S. PATENT DOCUMENTS**

D396,674 S	*	8/1998	Lassan et al. ....	D12/550
5,849,119 A	*	12/1998	Ishida et al. ....	152/209.1
D437,268 S	*	2/2001	Reid et al. ....	D12/555
D511,740 S	*	11/2005	Fukunaga ....	D12/550
D515,023 S	*	2/2006	Fukunaga ....	D12/567

\* cited by examiner

*Primary Examiner*—Robert M. Spear  
(74) *Attorney, Agent, or Firm*—Sughrue Mion, PLLC

(57) **CLAIM**

The ornamental design for a tread portion of an automobile tire, as shown and described.

**DESCRIPTION**

FIG. 1 is a perspective view of the top, front and one side of a tread portion of an automobile tire showing my new design, it being understood that the tread pattern repeats itself uniformly throughout the circumference of the tire thereof;

FIG. 2 is a front elevational view thereof, the top and bottom plan views being identical thereto;

FIG. 3 is a rear elevational view thereof;

FIG. 4 is a right side elevational view thereof;

FIG. 5 is a left side elevational view thereof;

FIG. 6 is an enlarged fragmentary front elevational view thereof; and,

FIG. 7 is an enlarged cross-sectional view thereof taken along the line 7—7 as shown in FIG. 6.

The elements shown in broken lines are for illustrative purposes only and form no part of the claimed design.

**1 Claim, 7 Drawing Sheets**

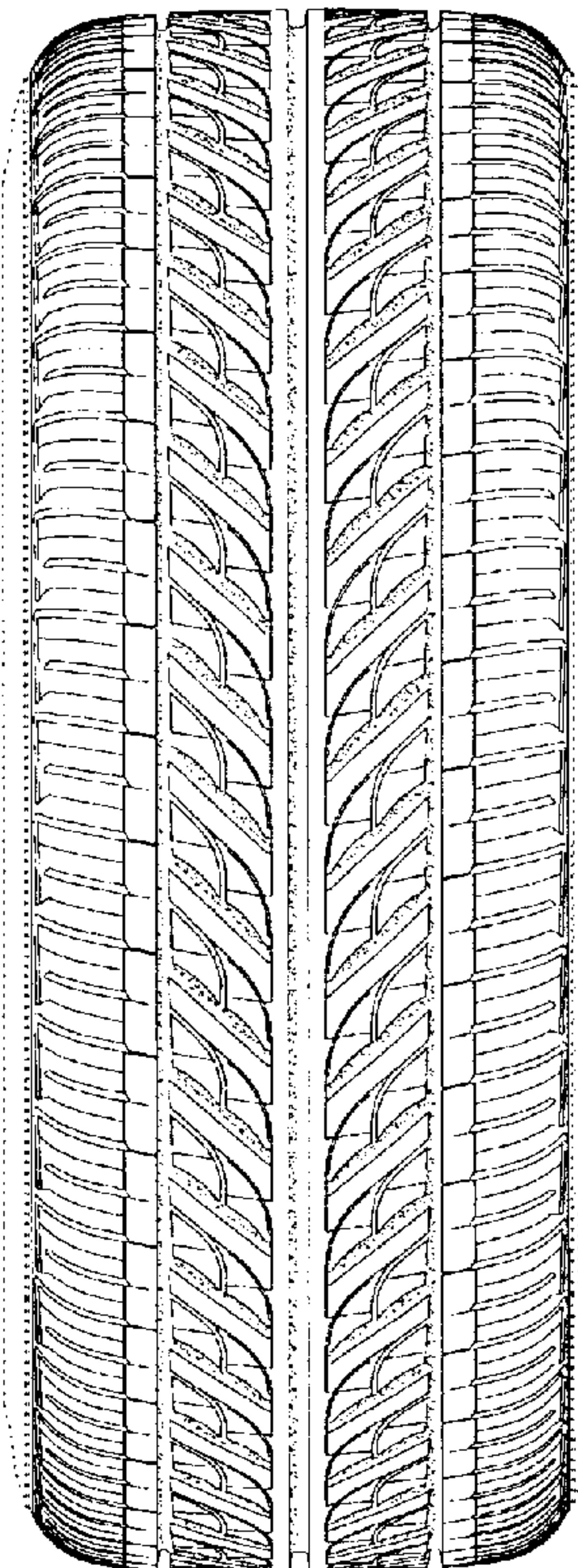

FIG. 1

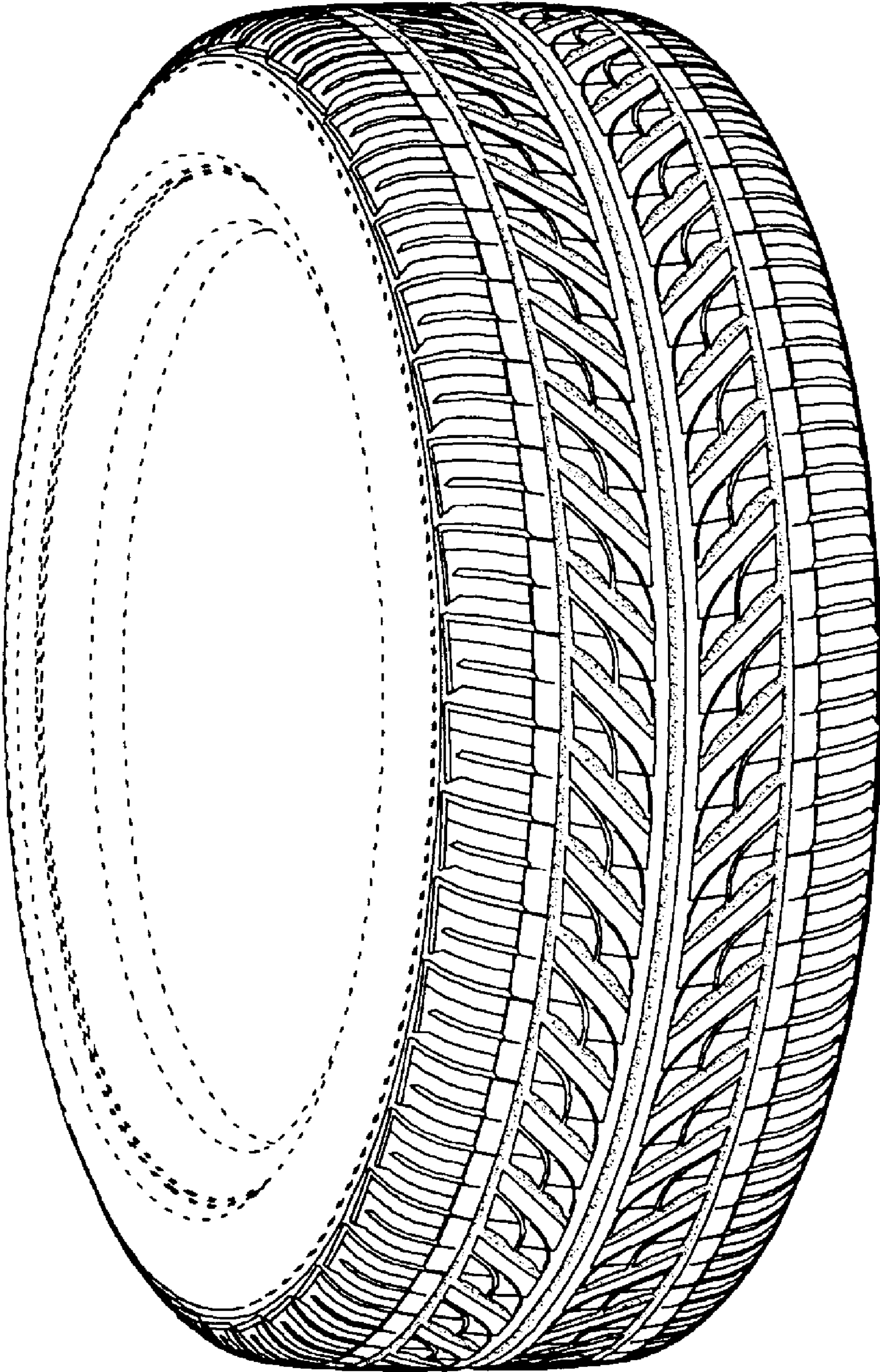



FIG. 2

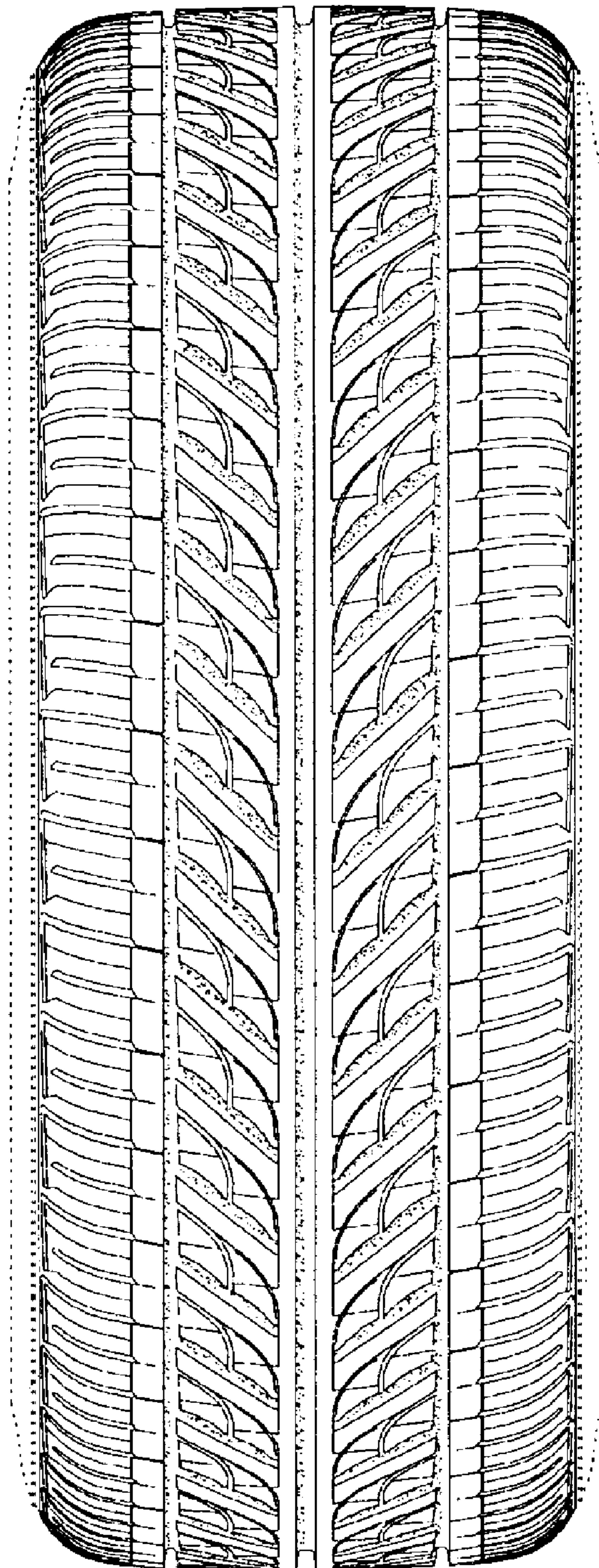

FIG. 3

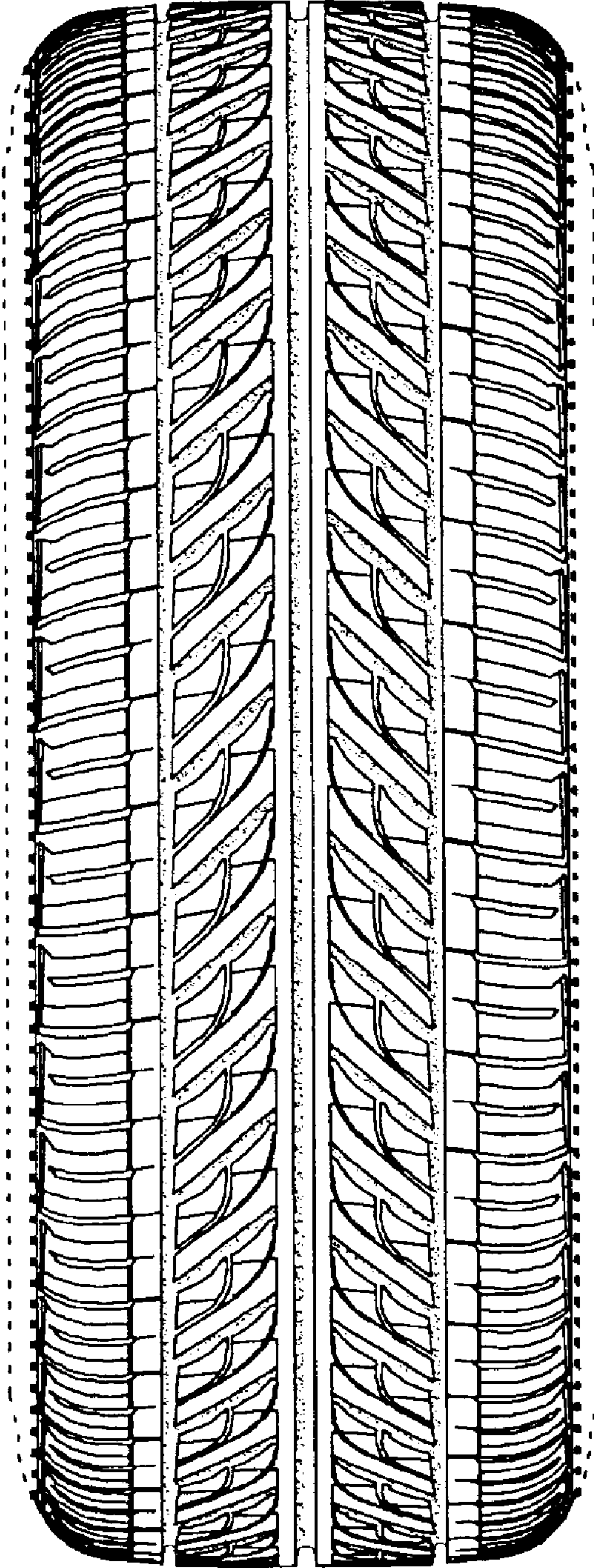

FIG. 4

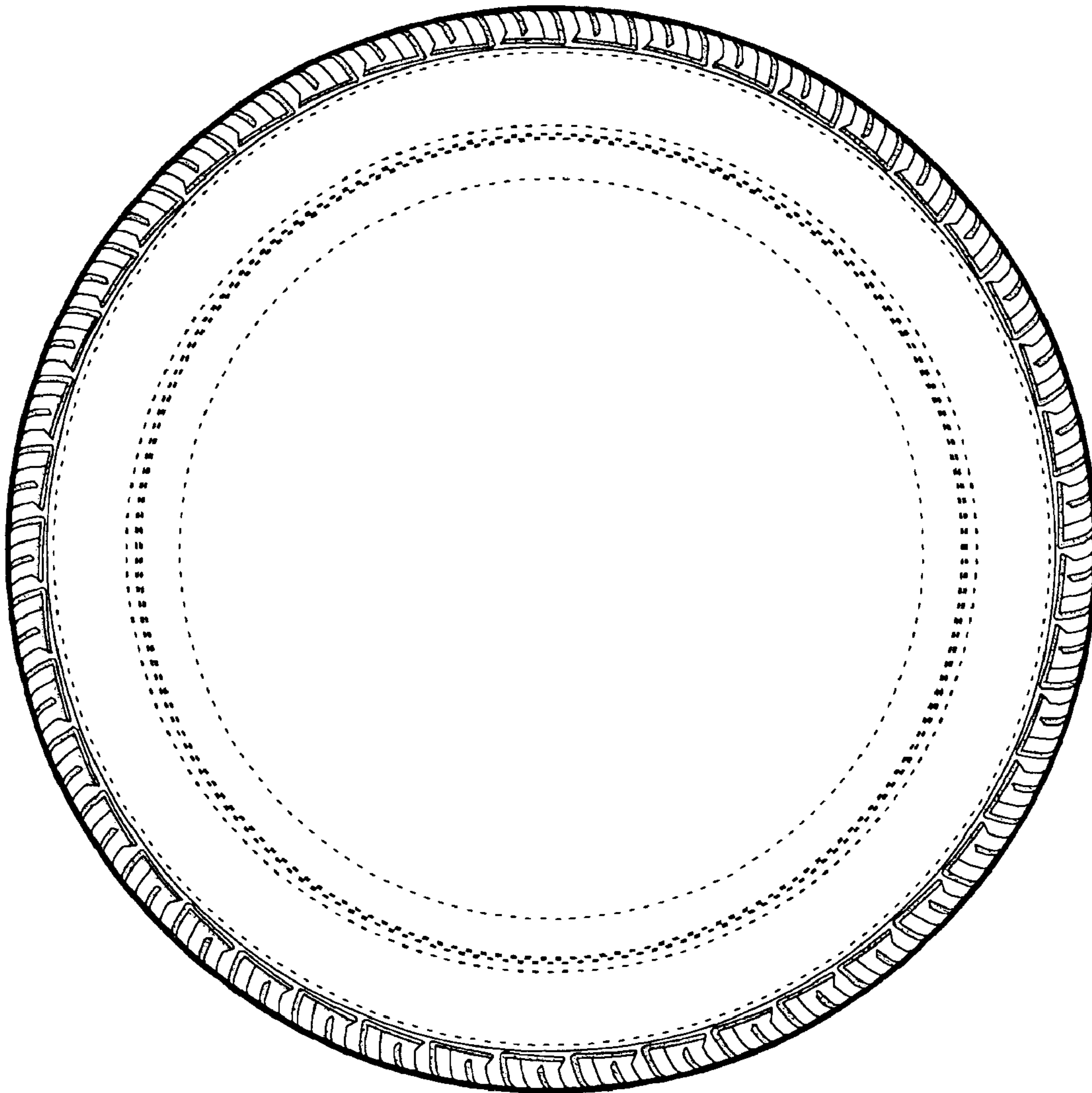



FIG. 5

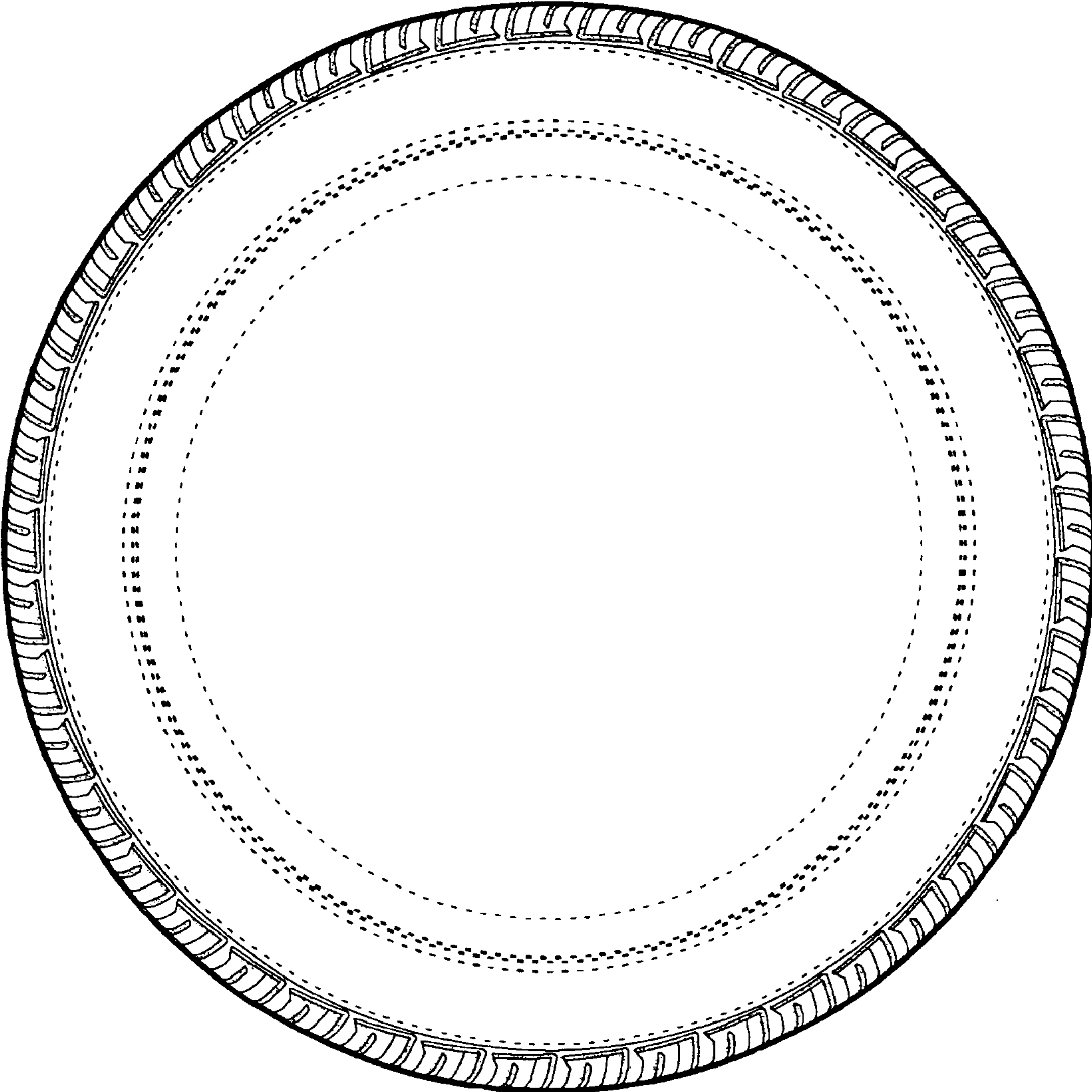

FIG. 6

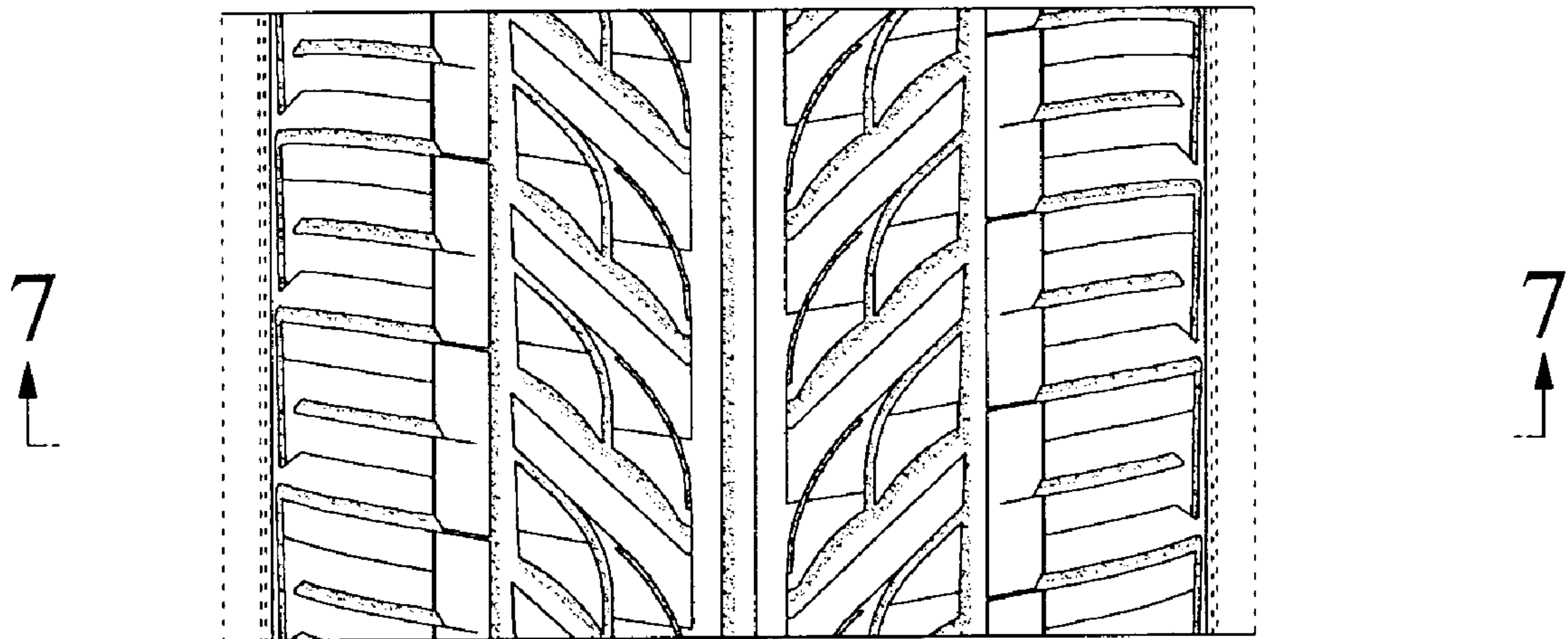

FIG. 7

