



US00D524238S

(12) **United States Design Patent**
Shondel

(10) **Patent No.:** **US D524,238 S**

(45) **Date of Patent:** **** Jul. 4, 2006**

(54) **TIRE TREAD**

D461,162 S 8/2002 Young et al. D12/595
D498,205 S 11/2004 Young et al. D12/576
D504,391 S * 4/2005 Maziarka D12/601

(75) Inventor: **Jonathan James Shondel**, Massillon,
OH (US)

* cited by examiner

(73) Assignee: **The Goodyear Tire & Rubber
Company**, Akron, OH (US)

Primary Examiner—Robert M. Spear

(74) *Attorney, Agent, or Firm*—Richard B. O’Planick

(**) Term: **14 Years**

(57) **CLAIM**

(21) Appl. No.: **29/225,825**

The ornamental design for a tire tread, as shown and described.

(22) Filed: **Mar. 21, 2005**

DESCRIPTION

(51) **LOC (8) Cl.** **12-15**

(52) **U.S. Cl.** **D12/532; D12/900**

(58) **Field of Classification Search** D12/505,
D12/509, 512, 514–524, 526–532; 152/209.1,
152/209.8, 455

See application file for complete search history.

FIG. 1 is a perspective view of a tire tread showing my new design, it being understood that the pattern repeats uniformly throughout the circumference of the tread;

FIG. 2 is a front elevational view thereof;

FIG. 3 is a right side elevational view thereof;

FIG. 4 is a left side elevational view thereof; and,

FIG. 5 is an enlarged fragmentary front elevational view thereof.

(56) **References Cited**

U.S. PATENT DOCUMENTS

2,100,084 A * 11/1937 McNeill 152/209.18
D340,684 S 10/1993 Houghton D12/147
D365,067 S 12/1995 Kotanides, Jr. et al. D12/147
D451,447 S * 12/2001 Heinen et al. D12/532
D456,770 S * 5/2002 Young D12/602

In the drawings, the broken lines defining the sidewall, inner bead and the peripheral boundary between the tire tread and the sidewall are for illustrative purposes only and form no part of the claimed design.

1 Claim, 5 Drawing Sheets

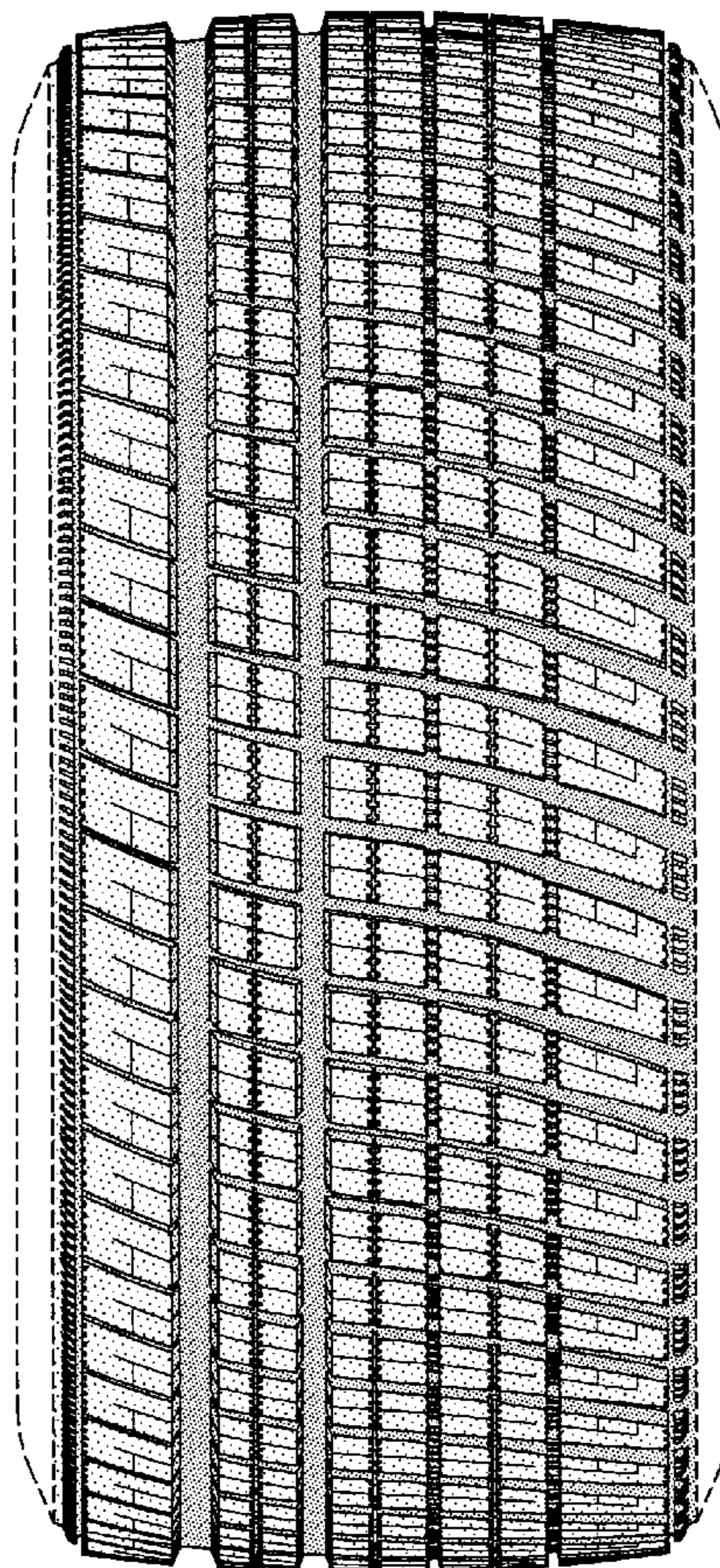

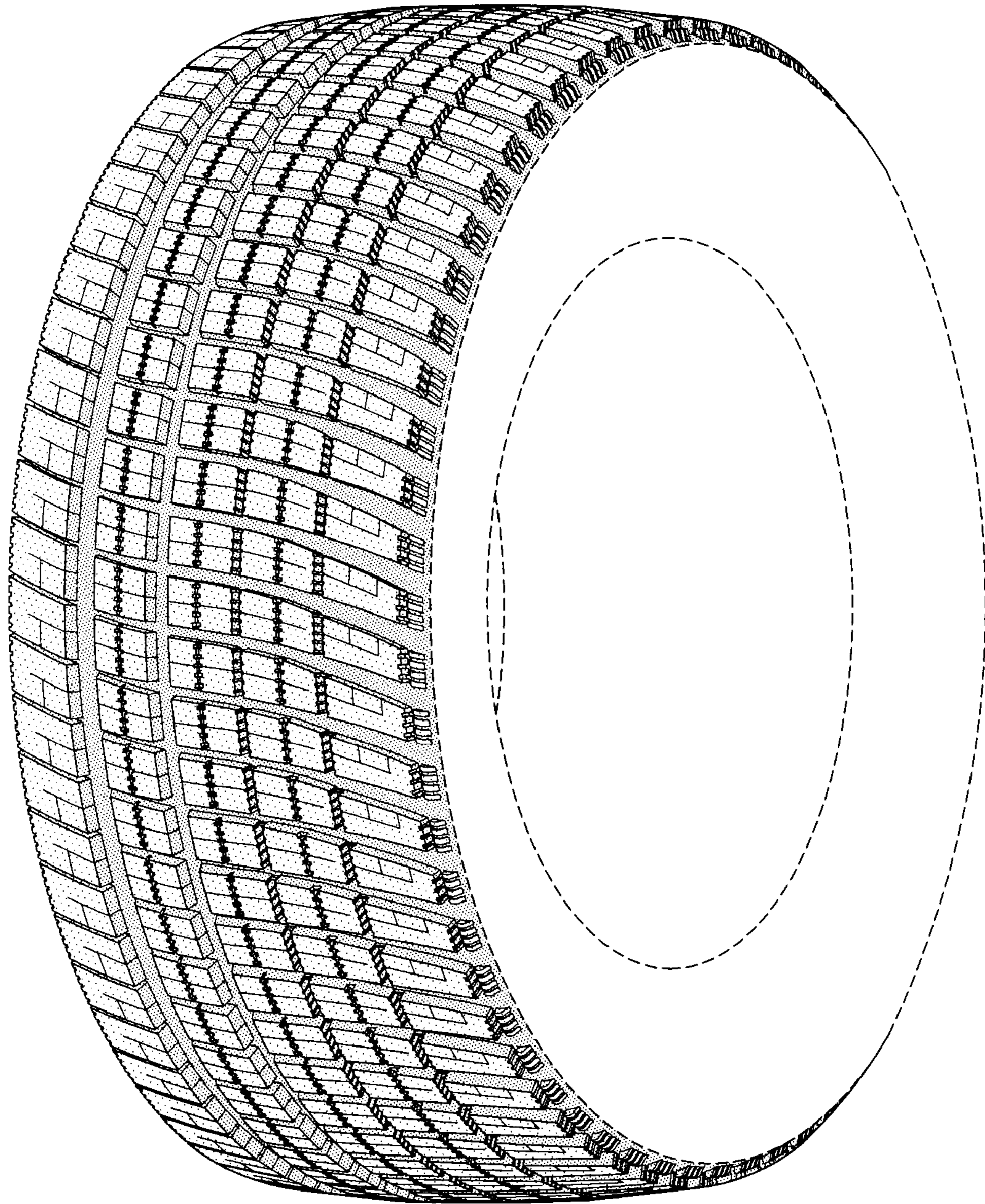

FIG-1

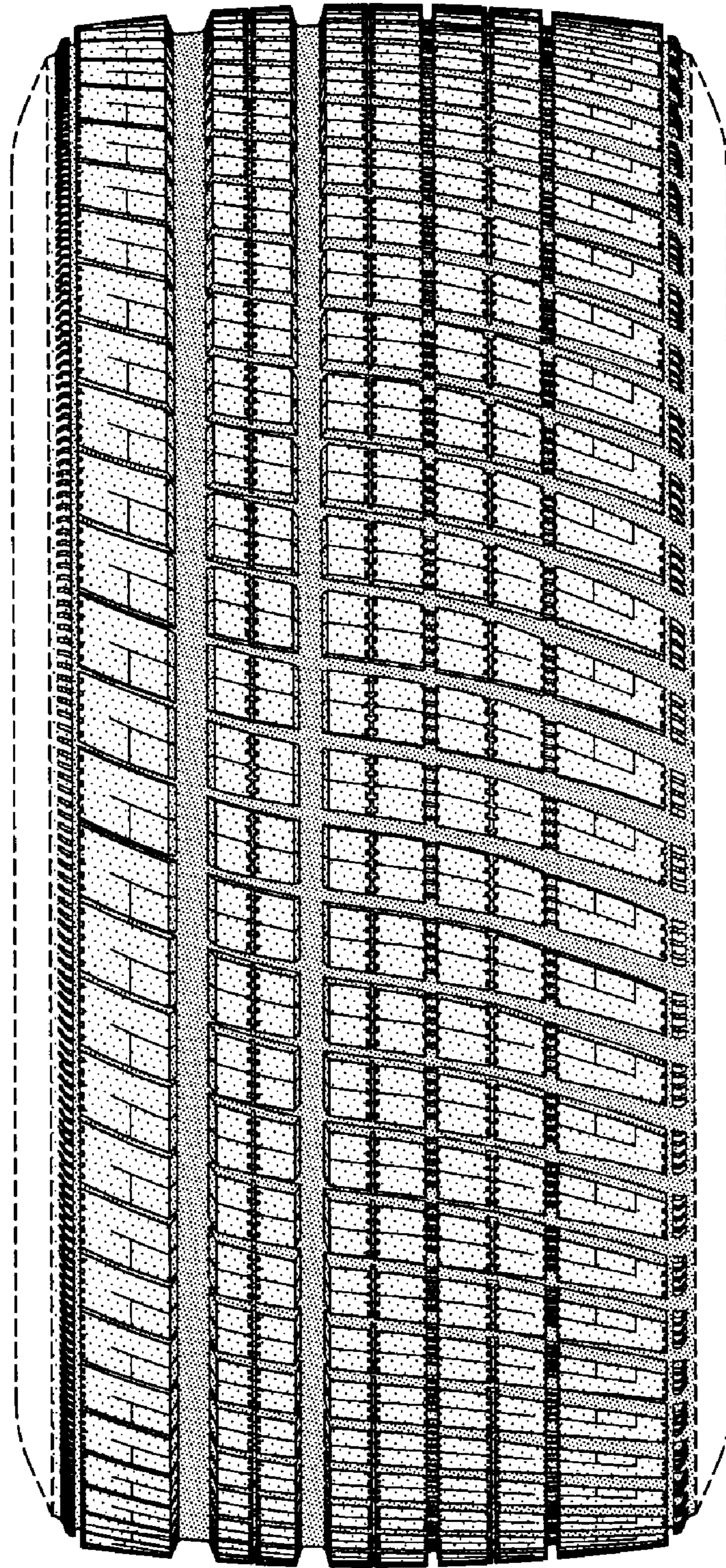

FIG-2

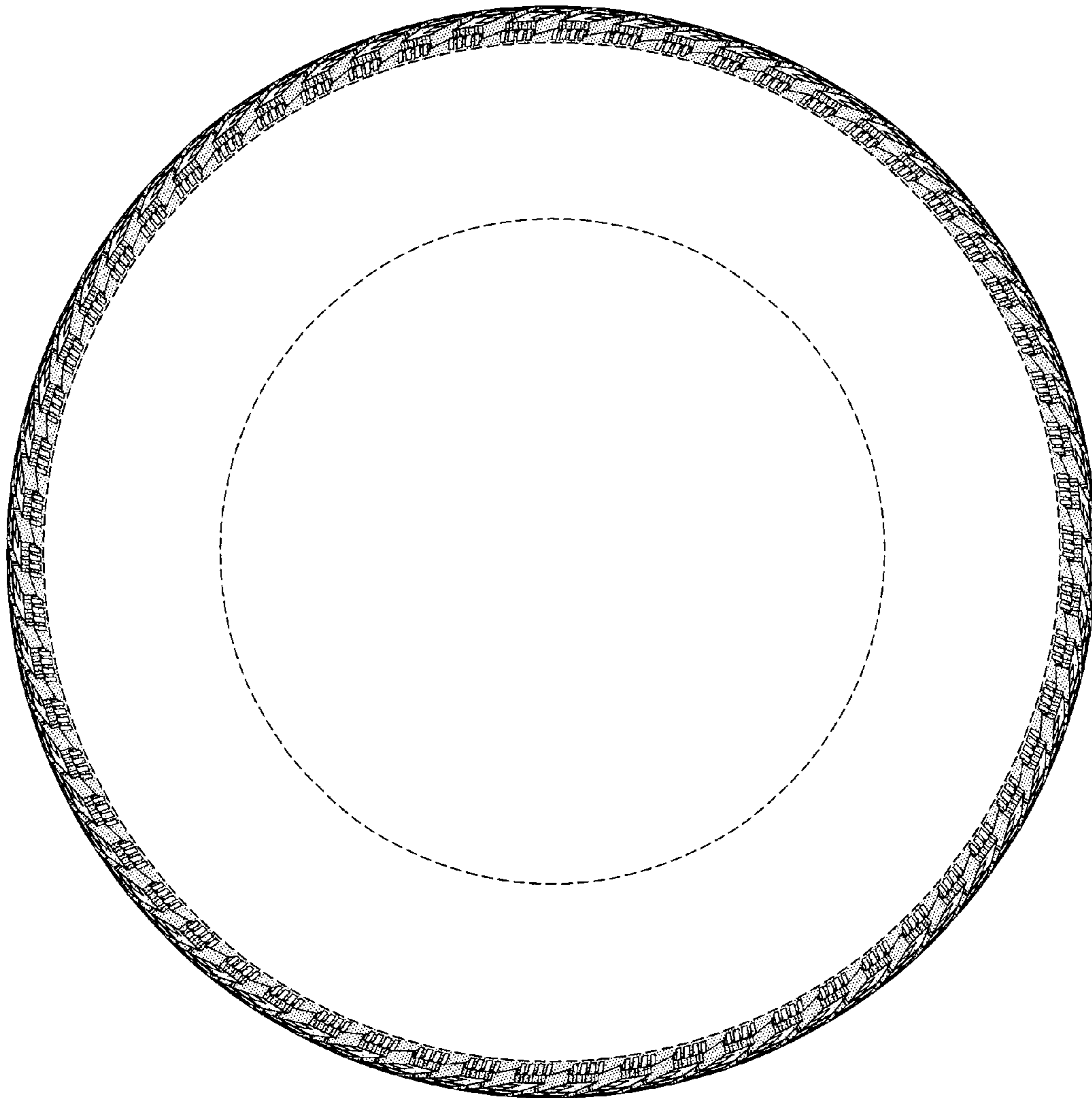

FIG-3

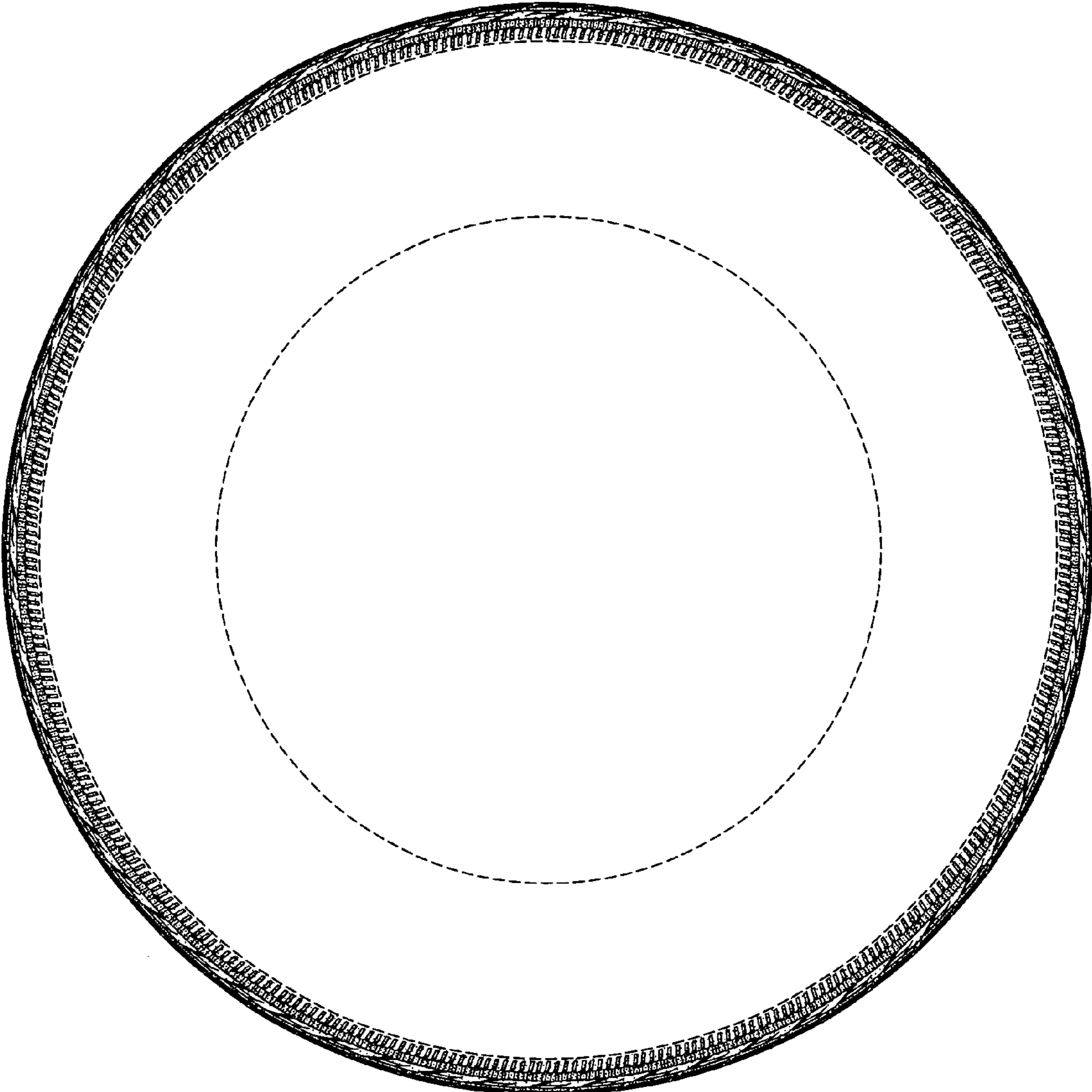

FIG-4

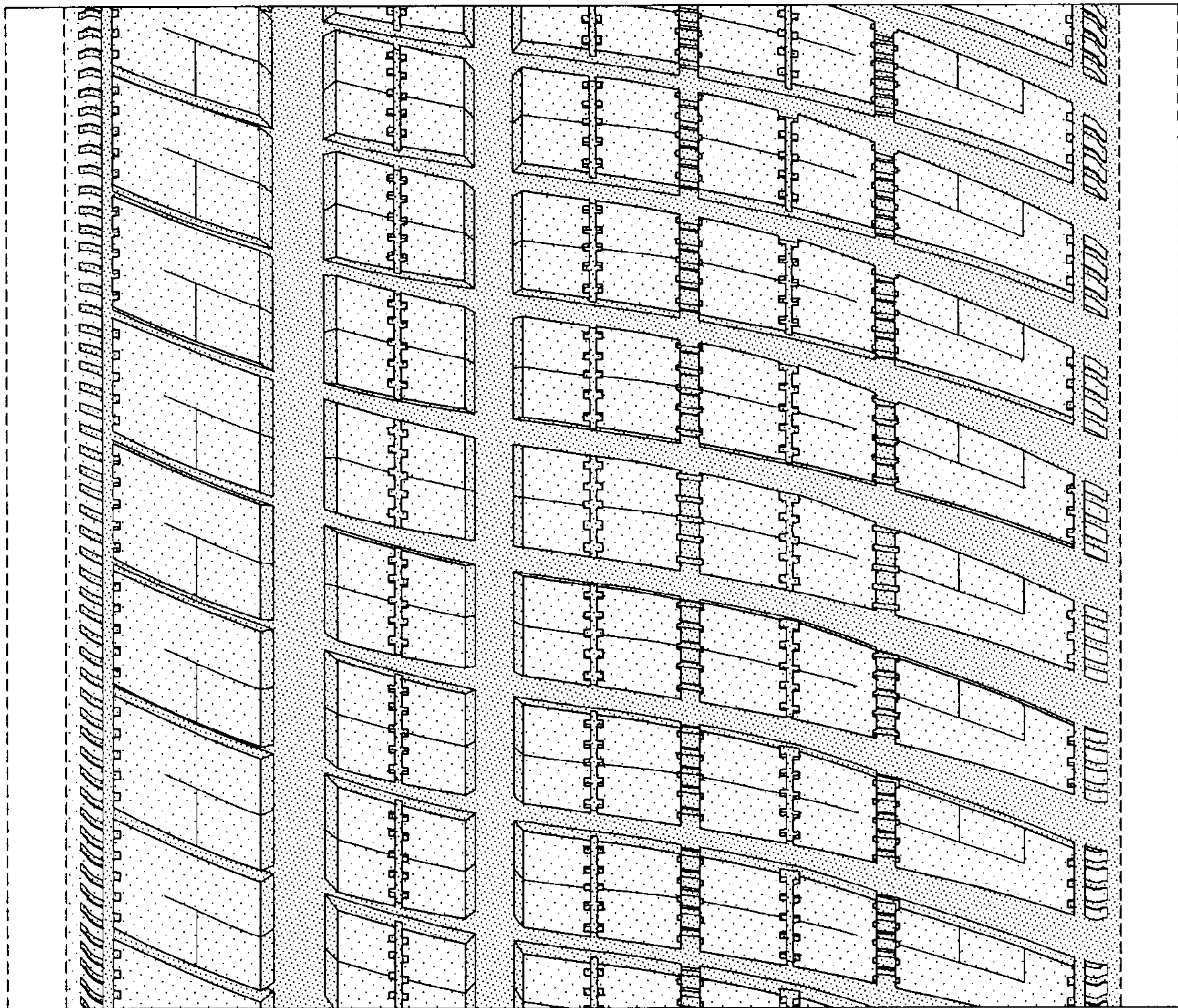

FIG-5