



US00D524237S

(12) **United States Design Patent**
Labbe et al.

(10) **Patent No.:** **US D524,237 S**
(45) **Date of Patent:** **** Jul. 4, 2006**

(54) **TIRE TREAD**

(75) Inventors: **Christian Labbe**, Meix-le-Tige (BE);
Claude Lardo, Luxembourg (LU)

(73) Assignee: **The Goodyear Tire & Rubber Company**, Akron, OH (US)

(**) Term: **14 Years**

(21) Appl. No.: **29/237,964**

(22) Filed: **Sep. 8, 2005**

(51) **LOC (8) Cl.** **12-15**

(52) **U.S. Cl.** **D12/524; D12/532**

(58) **Field of Classification Search** D12/505,
D12/509, 512, 514-524, 526-532; 152/209.1,
152/209.8, 455

See application file for complete search history.

(56) **References Cited**

U.S. PATENT DOCUMENTS

D278,423 S	4/1985	Baus	D12/147
D365,789 S	* 1/1996	Lassan et al.	D12/519
D385,240 S	* 10/1997	Gauthier	D12/528
D464,005 S	10/2002	Labbe et al.	D12/147
6,619,352 B1	* 9/2003	Diensthuber et al.	152/209.2
D490,769 S	* 6/2004	Diensthuber et al.	D12/531

OTHER PUBLICATIONS

Winston Winner Asymmetrical Tire, 2003 Tread Design Guide, Jan. 2003, p. 64. 3/5.*

* cited by examiner

Primary Examiner—Robert M. Spear

(74) *Attorney, Agent, or Firm*—Richard B. O'Planick

(57) **CLAIM**

The ornamental Design for a tire tread, as shown and described.

DESCRIPTION

FIG. 1 is a perspective view of a tire tread showing our new design, it being understood that the pattern repeats uniformly throughout the circumference of the tread;

FIG. 2 is a front elevational view thereof;

FIG. 3 is a right side elevational view thereof

FIG. 4 is a left side elevational view thereof; and,

FIG. 5 is an enlarged fragmentary front elevational view thereof.

In the drawings, the broken lines defining the sidewall, inner bead and the peripheral boundary between the tire tread and the side wall are for illustrative purposes only and form no part of the claimed design.

1 Claim, 5 Drawing Sheets

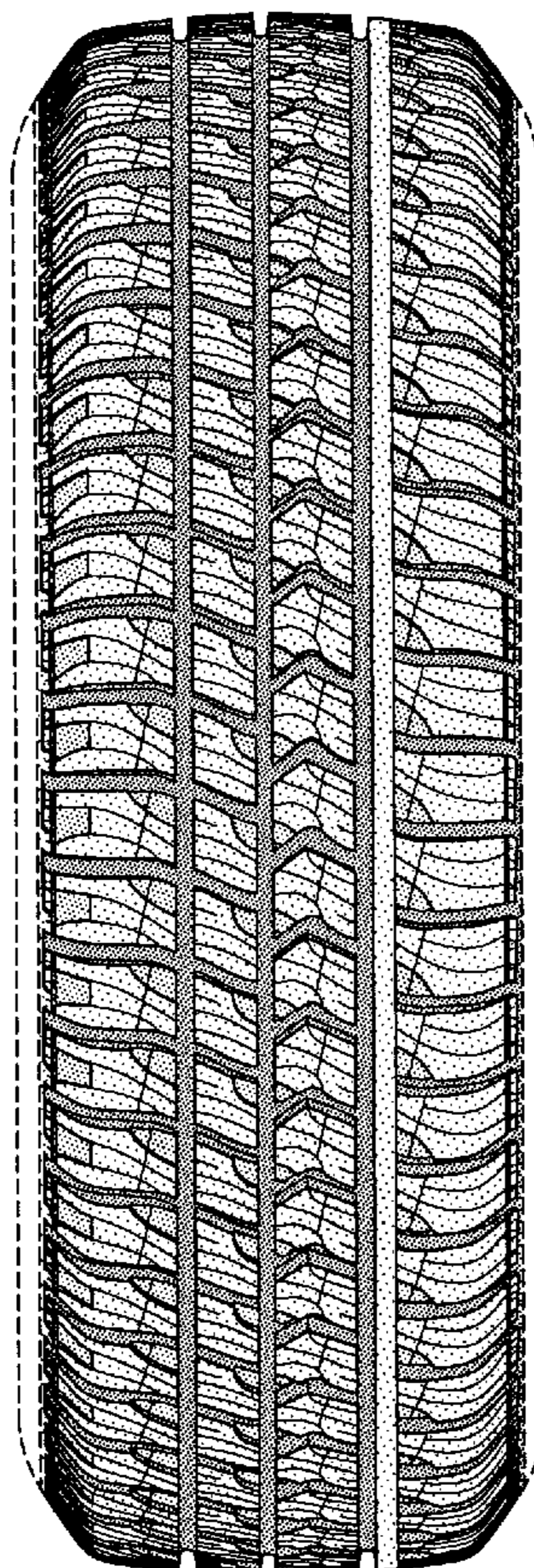

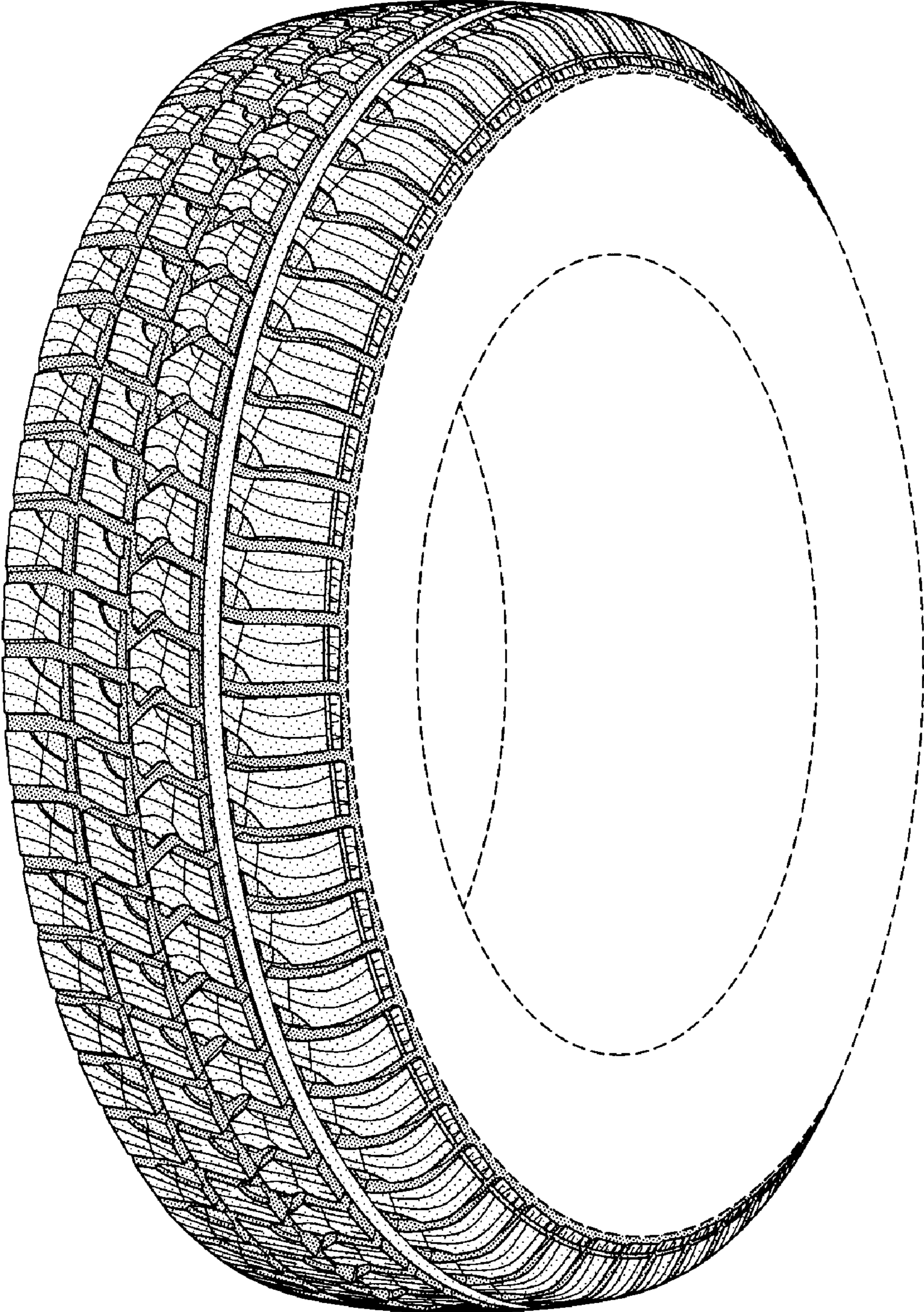

FIG-1

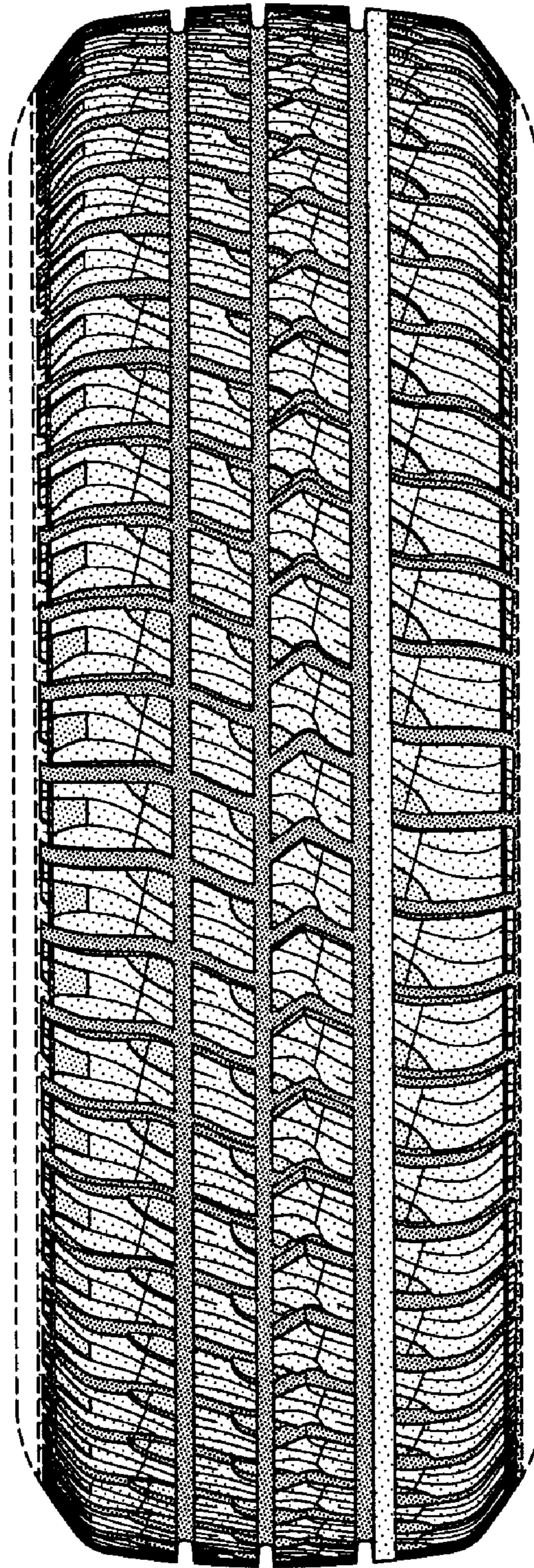

FIG-2

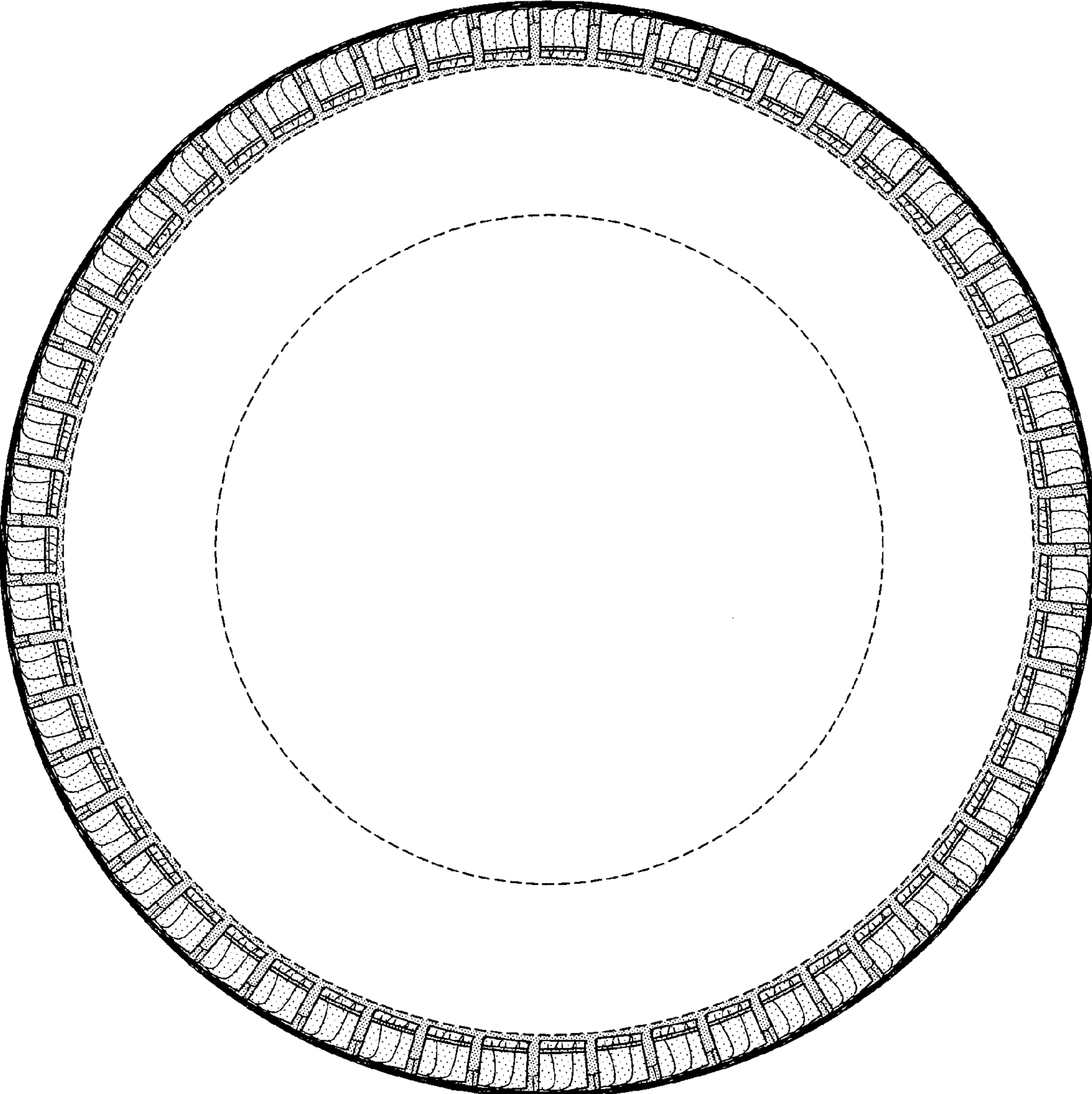

FIG-3

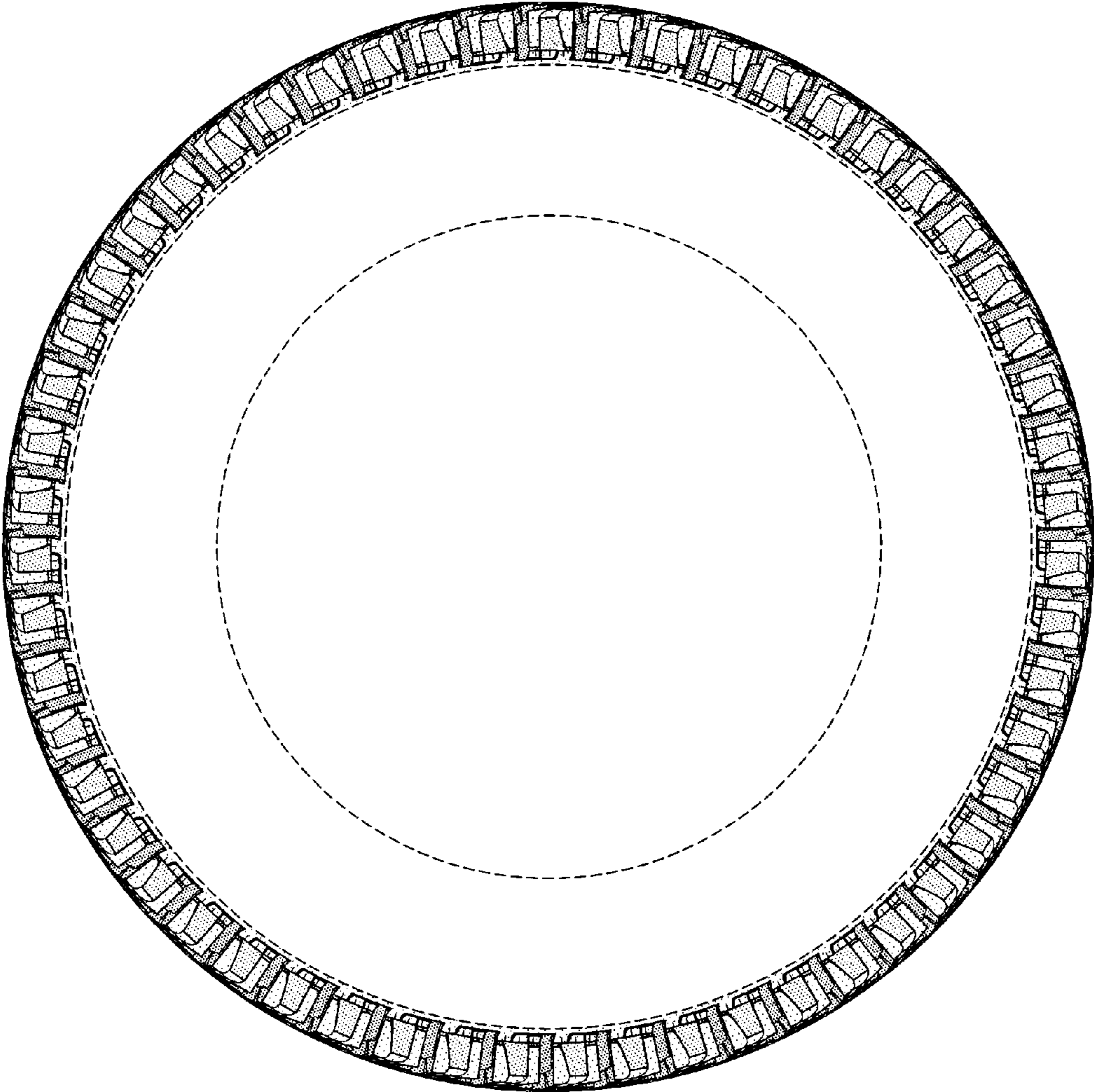

FIG-4

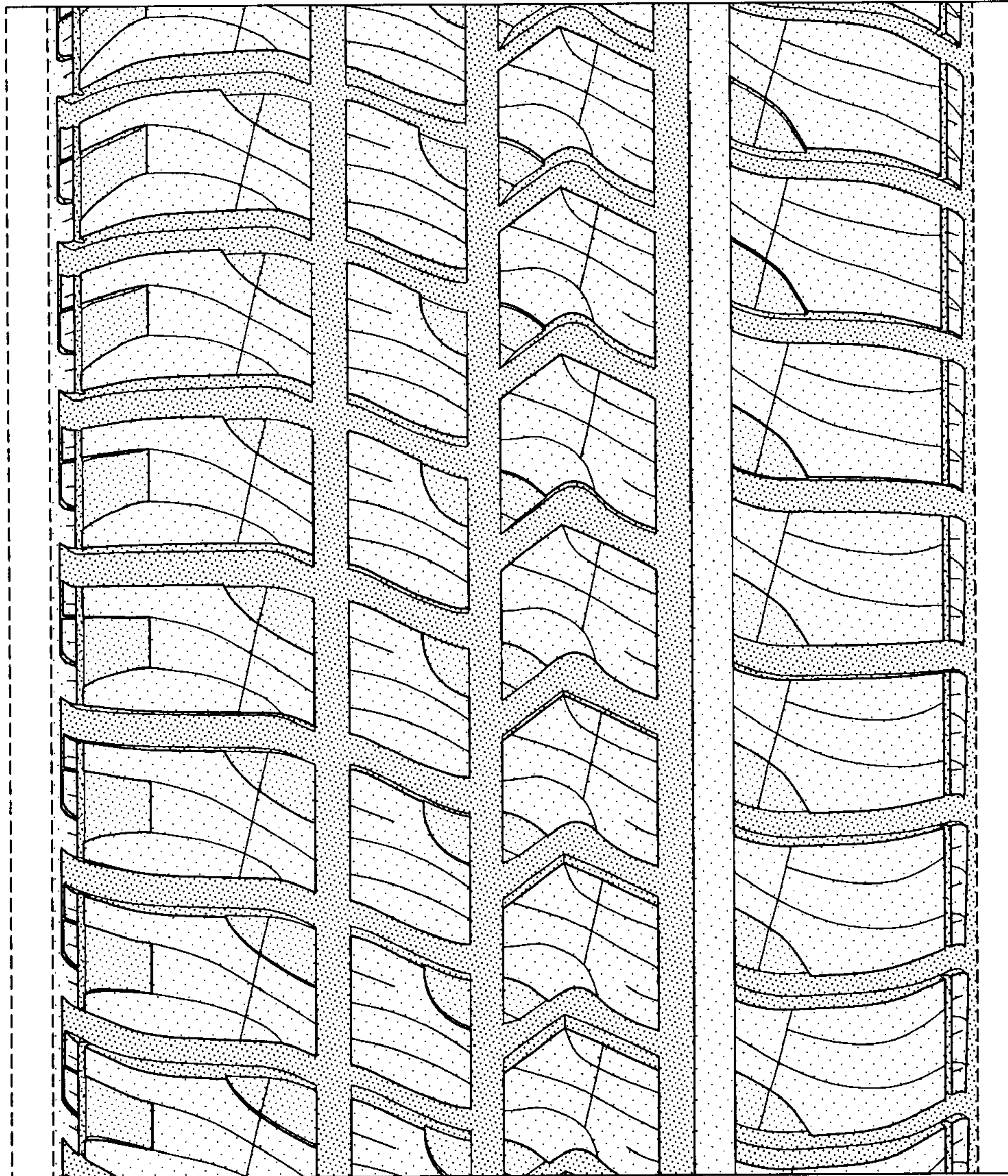

FIG-5