



US00D524234S

(12) **United States Design Patent**  
**Schmalix et al.**

(10) **Patent No.:** **US D524,234 S**  
(45) **Date of Patent:** **\*\* Jul. 4, 2006**

(54) **TIRE TREAD**

(75) Inventors: **Charles Kenneth Schmalix**, Canal  
Fulton, OH (US); **Eric Matthew**  
**Luecke**, Doylestown, OH (US); **Jeremy**  
**Edward Whisner**, Akron, OH (US);  
**Jerry Christos Candiliotis**, Uniontown,  
OH (US)

(73) Assignee: **The Goodyear Tire & Rubber**  
**Company**, Akron, OH (US)

(\*\*) Term: **14 Years**

(21) Appl. No.: **29/241,535**

(22) Filed: **Oct. 28, 2005**

(51) **LOC (8) Cl.** ..... **12-15**

(52) **U.S. Cl.** ..... **D12/521**

(58) **Field of Classification Search** ..... D12/505,  
D12/509, 512, 514-524, 526-532; 152/209.1,  
152/209.8, 455

See application file for complete search history.

(56) **References Cited**

**U.S. PATENT DOCUMENTS**

6,439,286	B1	*	8/2002	Baumhofer et al.	.....	152/209.8
D483,004	S	*	12/2003	Schomburg et al.	.....	D12/518
D490,046	S	*	5/2004	Fukunaga	.....	D12/521
D502,911	S	*	3/2005	Sato	.....	D12/531

**OTHER PUBLICATIONS**

Dean Wildcat Radial A/T Tire. 2004 Tread Design Guide,  
Jan. 2004, p. 19. 2/2.\*

Kumho I'Zen XW KW17 Tire. 2004 Tread Design Guide,  
Jan. 2004, p. 35. 1/1.\*

Marshal I'Zen KW15 Tire. 2004 Tread Design Guide, Jan.  
2004, p. 37. 3/3.\*

\* cited by examiner

*Primary Examiner*—Robert M. Spear

(74) *Attorney, Agent, or Firm*—Richard B. O'Planick

(57) **CLAIM**

The ornamental design for a tire tread, as shown and  
described.

**DESCRIPTION**

FIG. 1 is a perspective view of a tire tread showing our new  
design, it being understood that the pattern repeats uni-  
formly throughout the circumference of the tread;

FIG. 2 is a front elevational view thereof;

FIG. 3 is a right side elevational view thereof;

FIG. 4 is a left side elevational view thereof; and,

FIG. 5 is an enlarged fragmentary front elevational view  
thereof.

In the drawings, the broken lines defining the sidewall, inner  
bead and the peripheral boundary between the tire tread and  
the sidewall in FIGS. 1 through 5 are for illustrative pur-  
poses only and form no part of the claimed design.

**1 Claim, 5 Drawing Sheets**

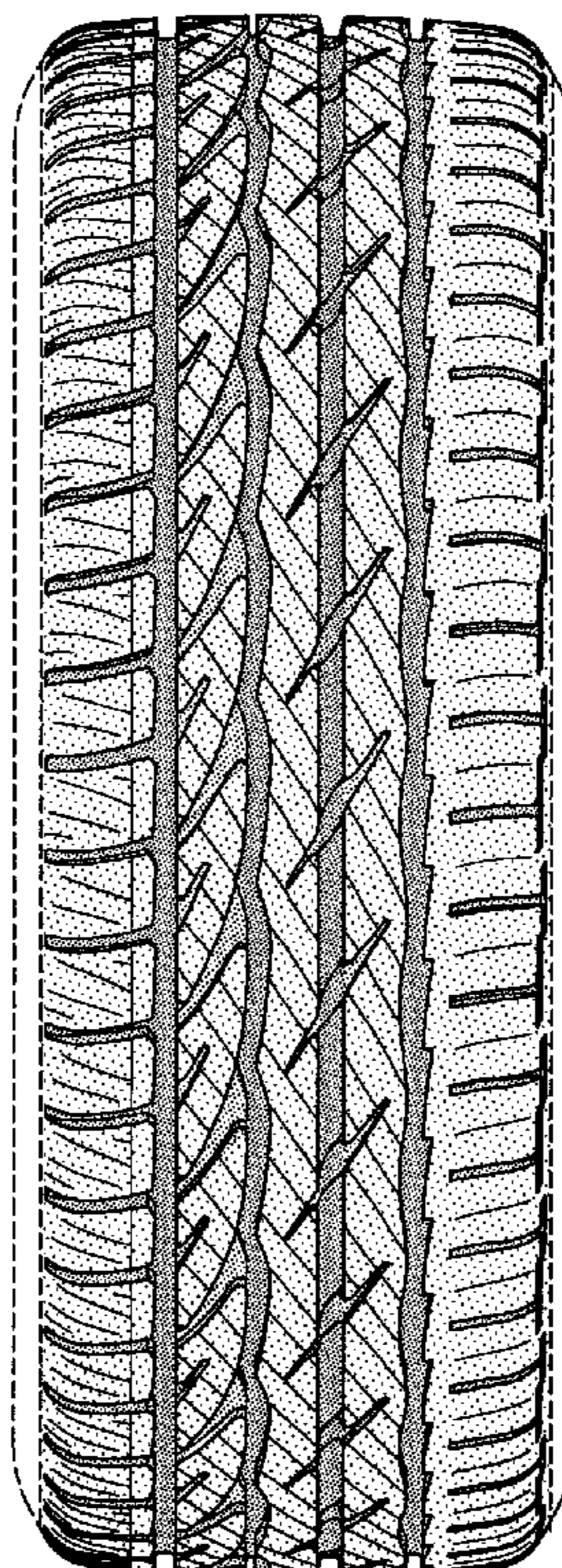

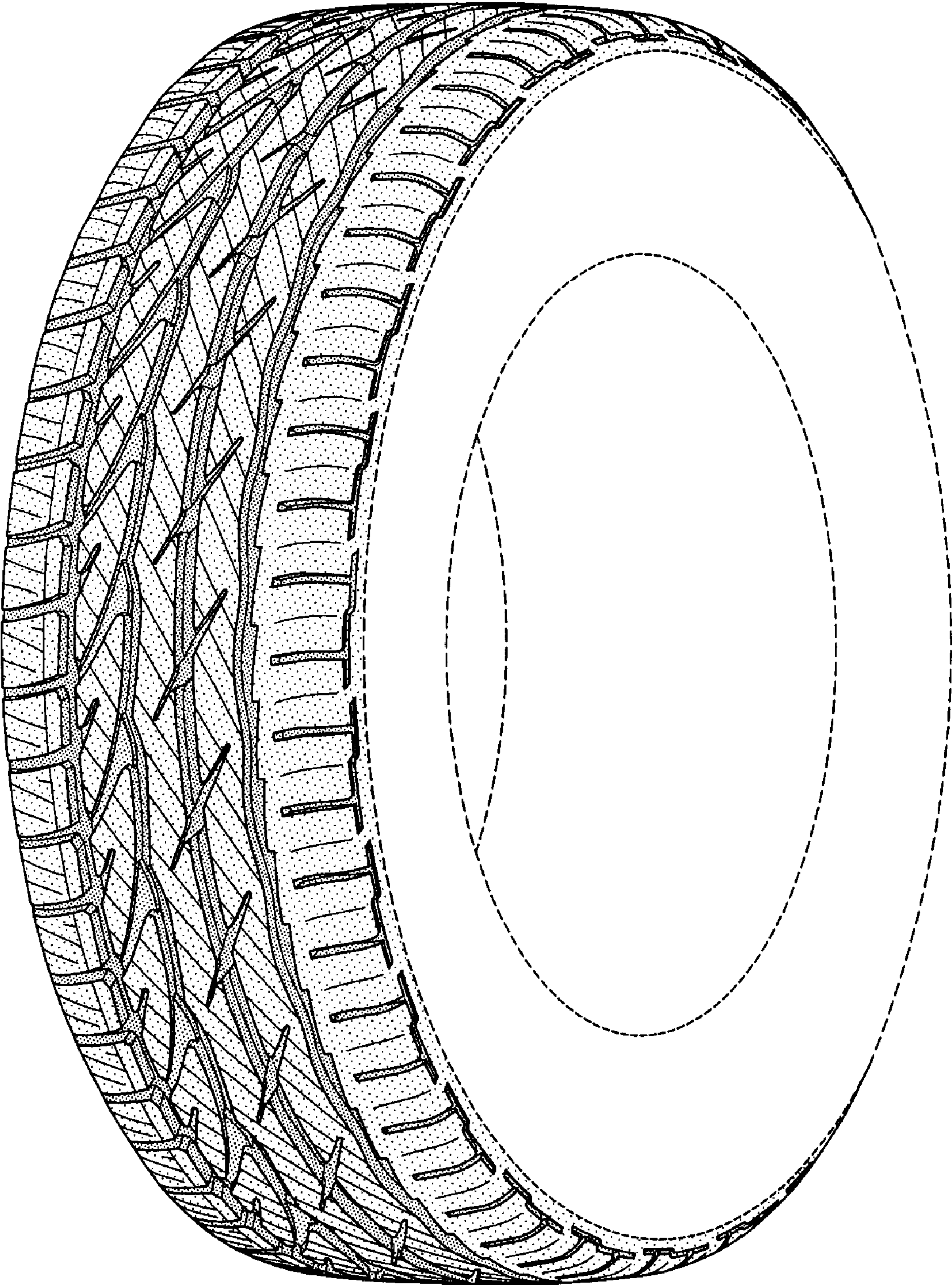

FIG-1

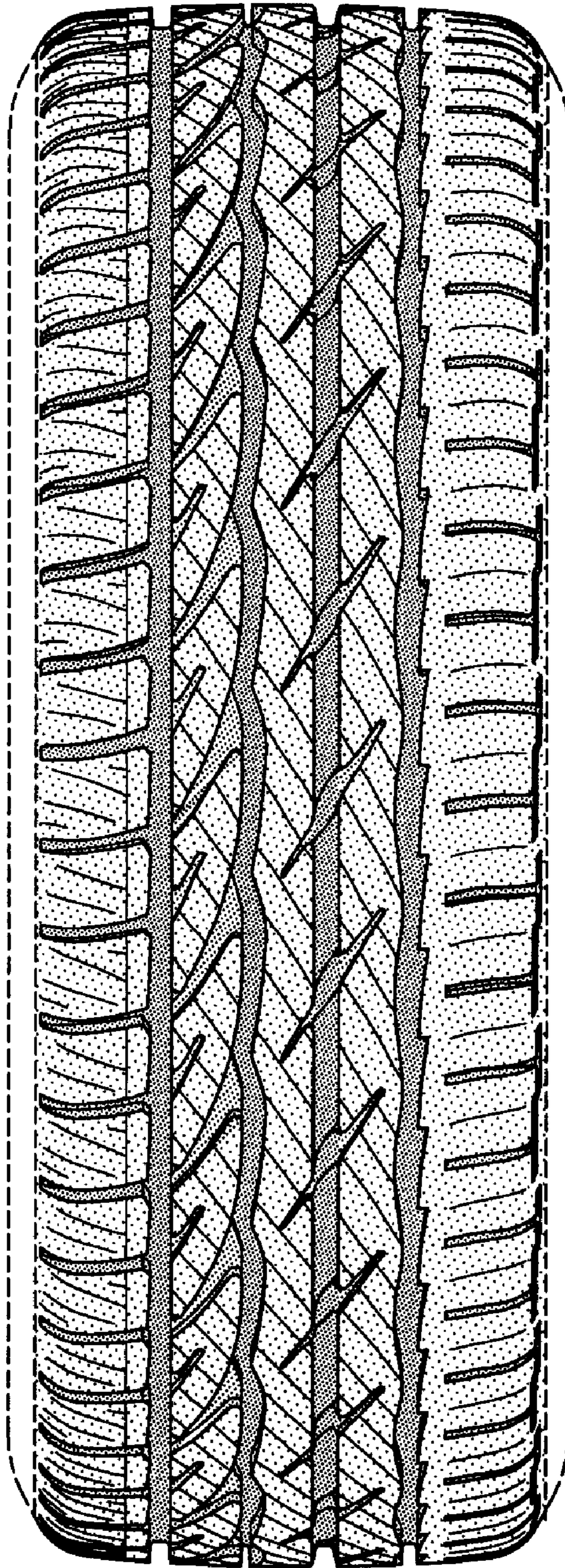

FIG-2

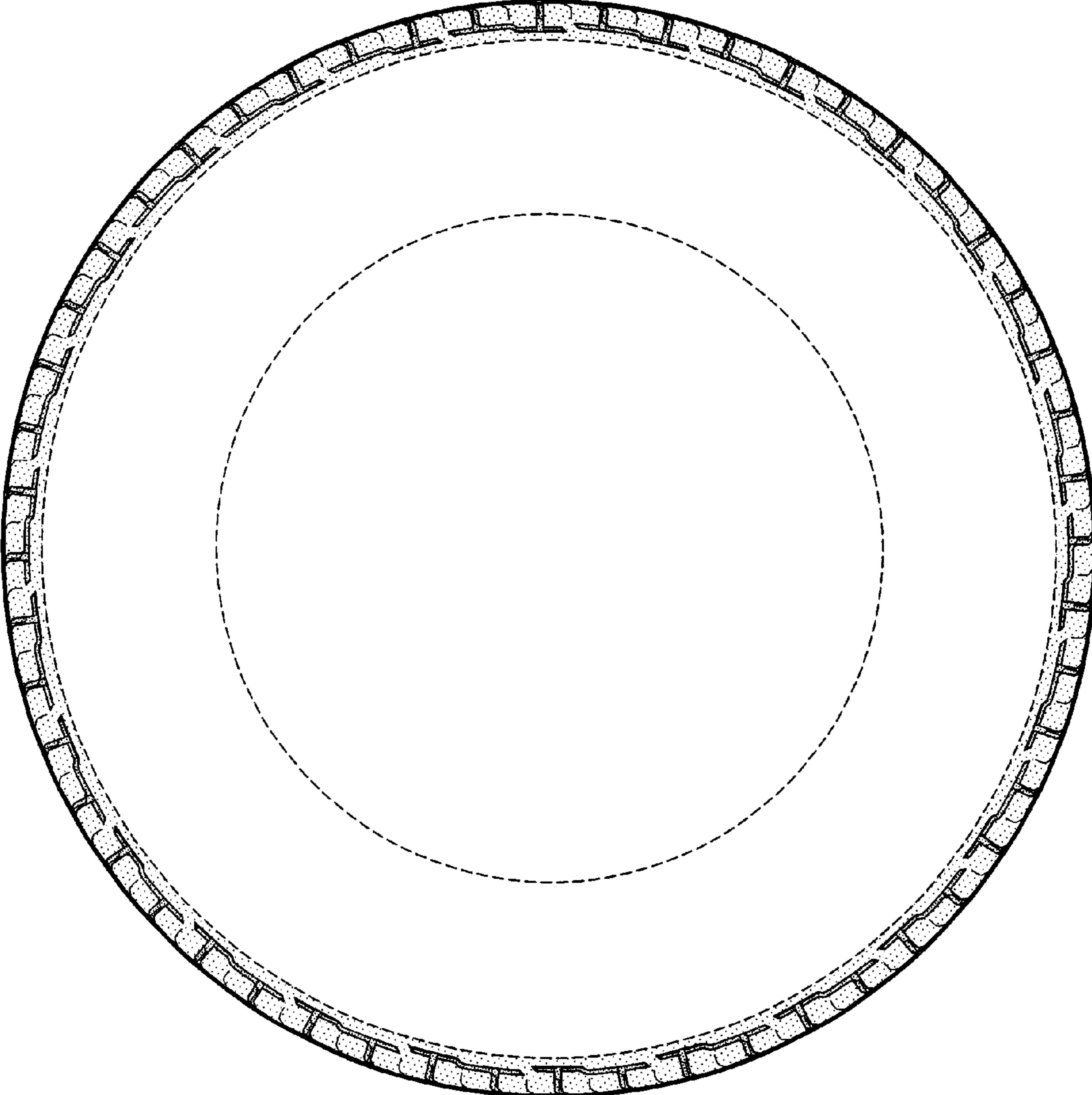

FIG-3

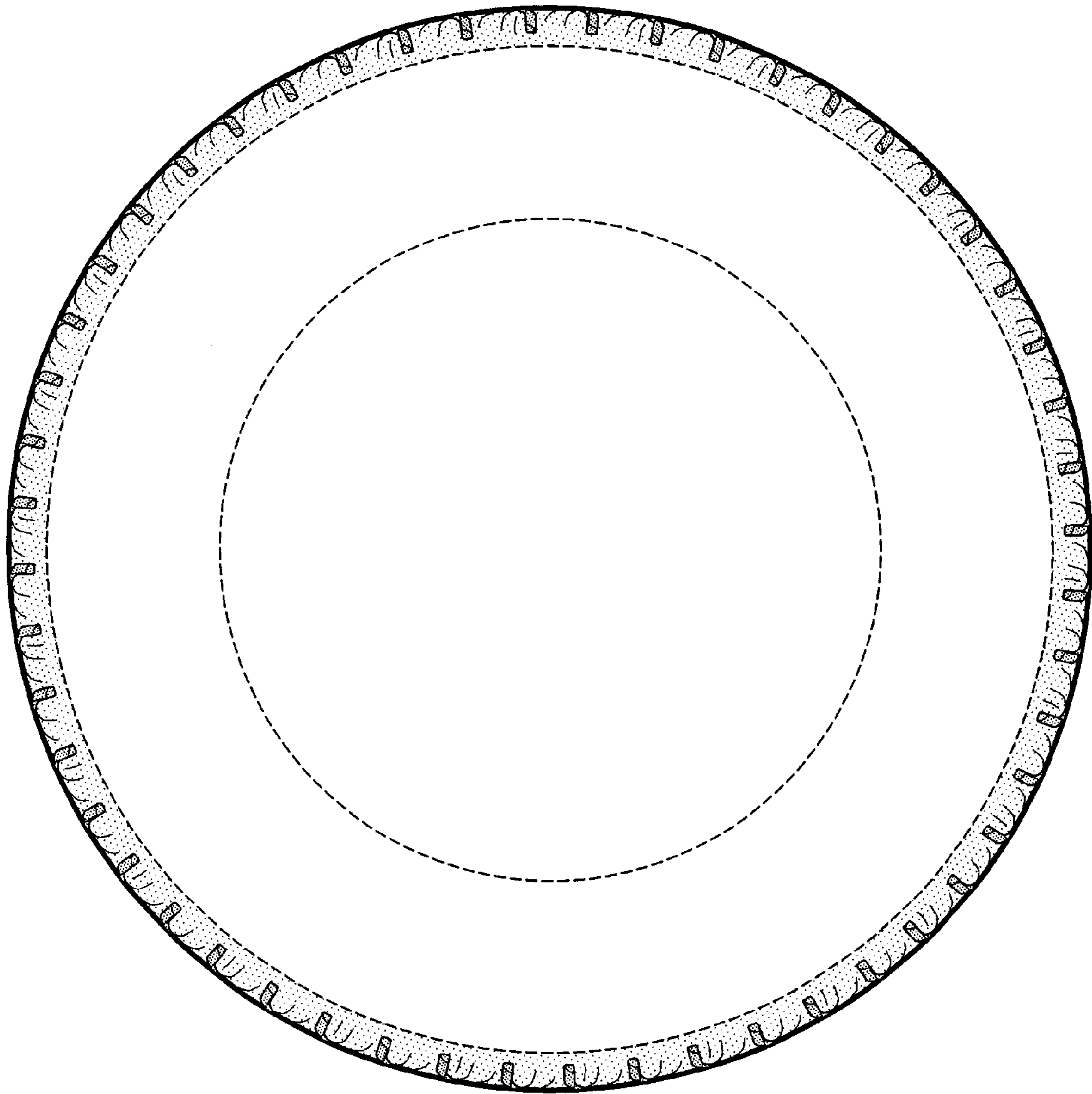

FIG-4

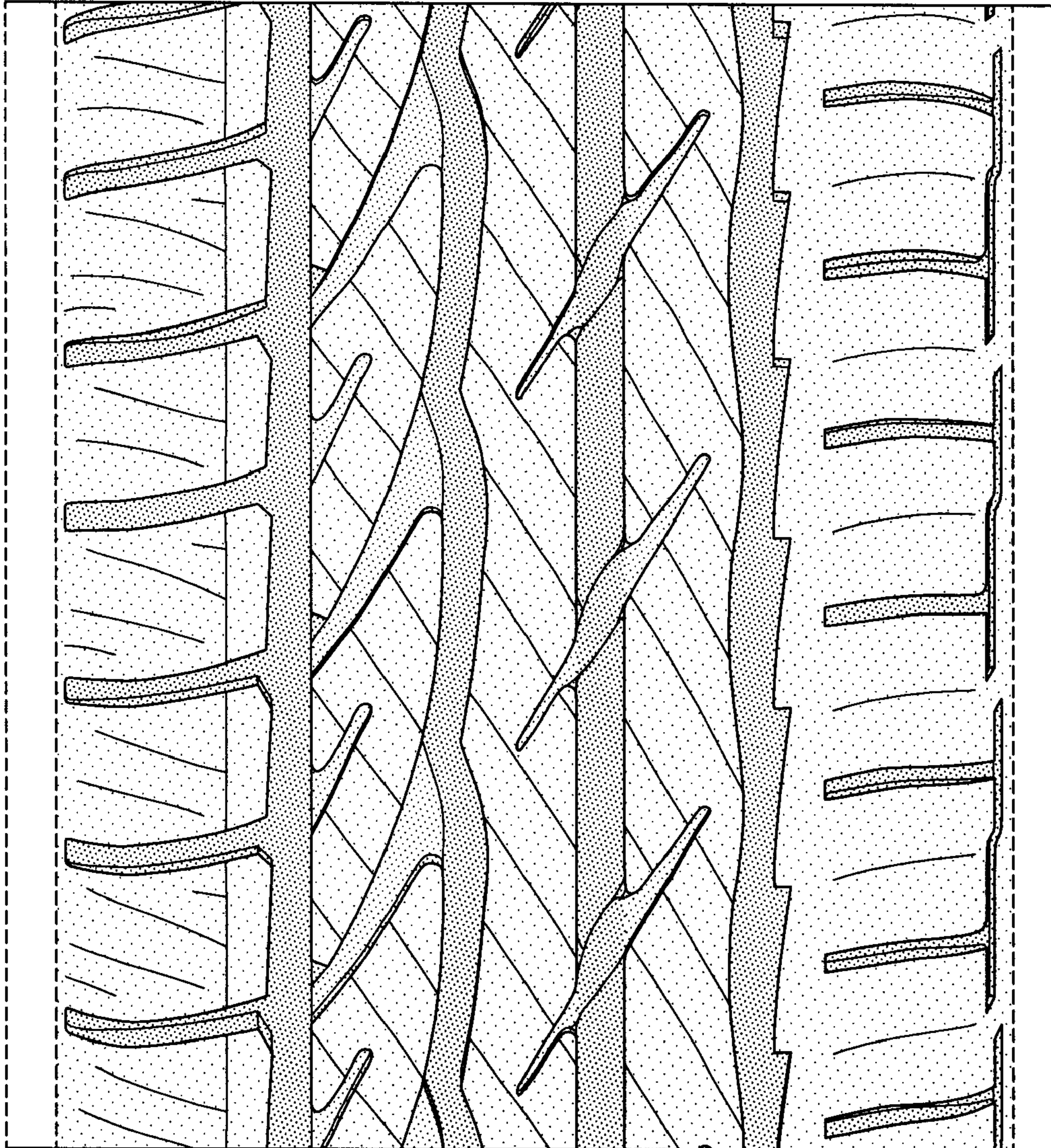

FIG-5