



US00D524232S

(12) **United States Design Patent**
Heinen et al.

(10) **Patent No.:** **US D524,232 S**
(45) **Date of Patent:** **** Jul. 4, 2006**

(54) **TIRE TREAD**

D490,049 S 5/2004 Heinen et al. D12/524
D512,012 S * 11/2005 Delu et al. D12/517
D512,013 S * 11/2005 Delu et al. D12/521

(75) Inventors: **Richard Heinen**, Habay-la-Neuve (BE);
Alexander Ossipov, Leuven (BE);
Kenneth Jenner Powell, Vaux-sur-Sure
(BE)

* cited by examiner

Primary Examiner—Robert M. Spear

(74) *Attorney, Agent, or Firm*—Richard B. O’Planick

(73) Assignee: **The Goodyear Tire & Rubber
Company**, Akron, OH (US)

(57) **CLAIM**

(**) Term: **14 Years**

The ornamental design for a tire tread, as shown and described.

(21) Appl. No.: **29/237,473**

DESCRIPTION

(22) Filed: **Aug. 31, 2005**

(51) **LOC (8) Cl.** **12-15**

(52) **U.S. Cl.** **D12/521; D12/532**

(58) **Field of Classification Search** D12/505,
D12/509, 512, 514–524, 526–532; 152/209.1,
152/209.8, 455

See application file for complete search history.

FIG. 1 is a perspective view of a tire tread showing our new design, it being understood that the pattern repeats uniformly throughout the circumference of the tread; FIG. 2 is a front elevational view thereof; FIG. 3 is a right side elevational view thereof; FIG. 4 is a left side elevational view thereof; and, FIG. 5 is an enlarged fragmentary front elevational view thereof.

(56) **References Cited**

U.S. PATENT DOCUMENTS

D470,101 S 2/2003 Heinen D12/584
D490,047 S 5/2004 Heinen et al. D12/524
D490,048 S 5/2004 Heinen et al. D12/524

In the drawings, the broken lines defining the sidewall, inner bead and the peripheral boundary between the tire tread and the sidewall are for illustrative purposes only and form no part of the claimed design.

1 Claim, 5 Drawing Sheets

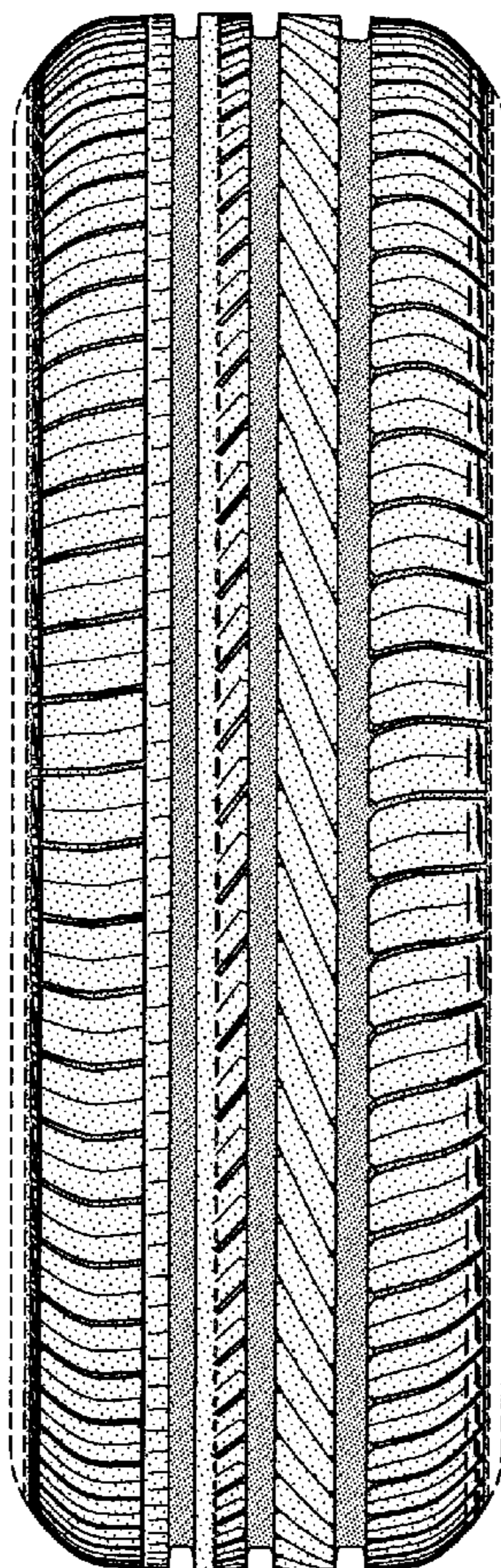

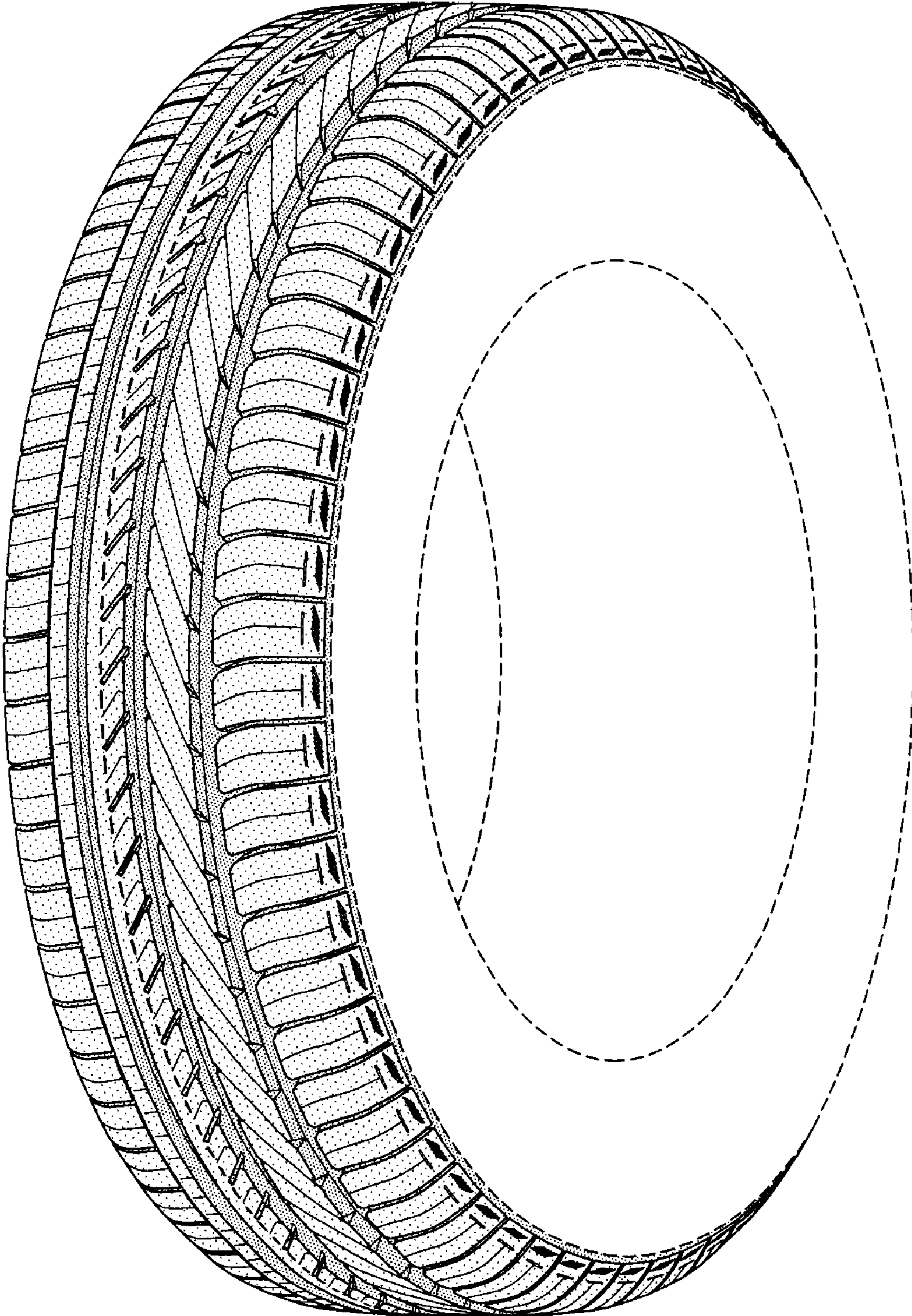

FIG-1

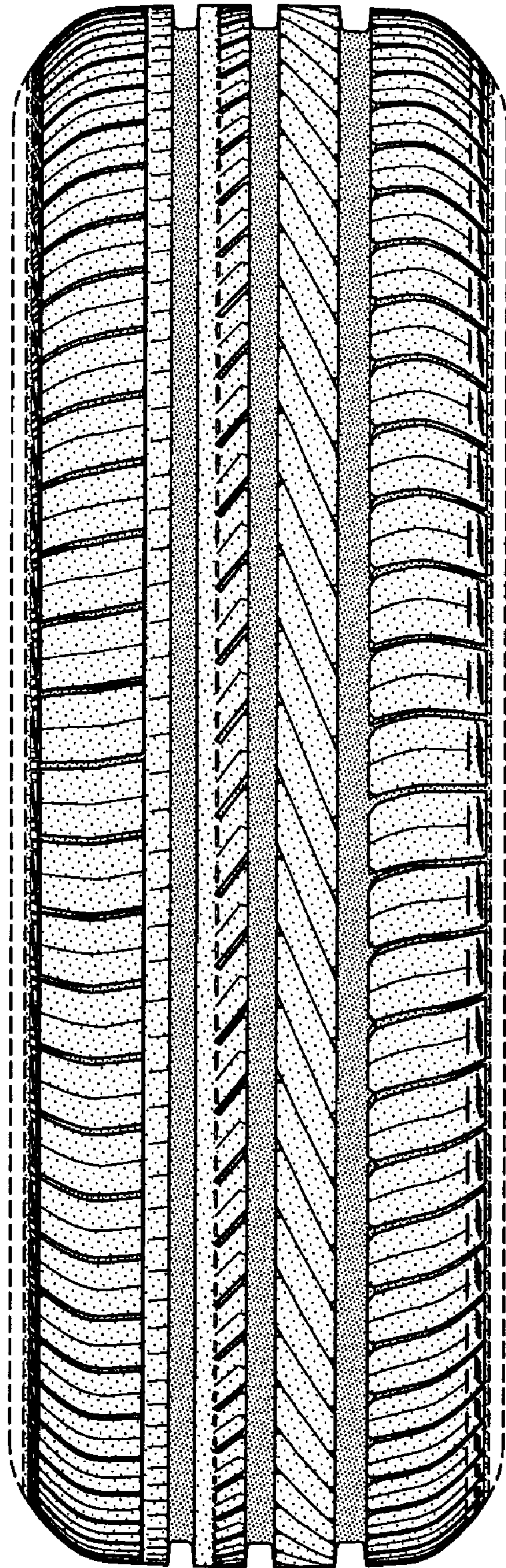

FIG-2

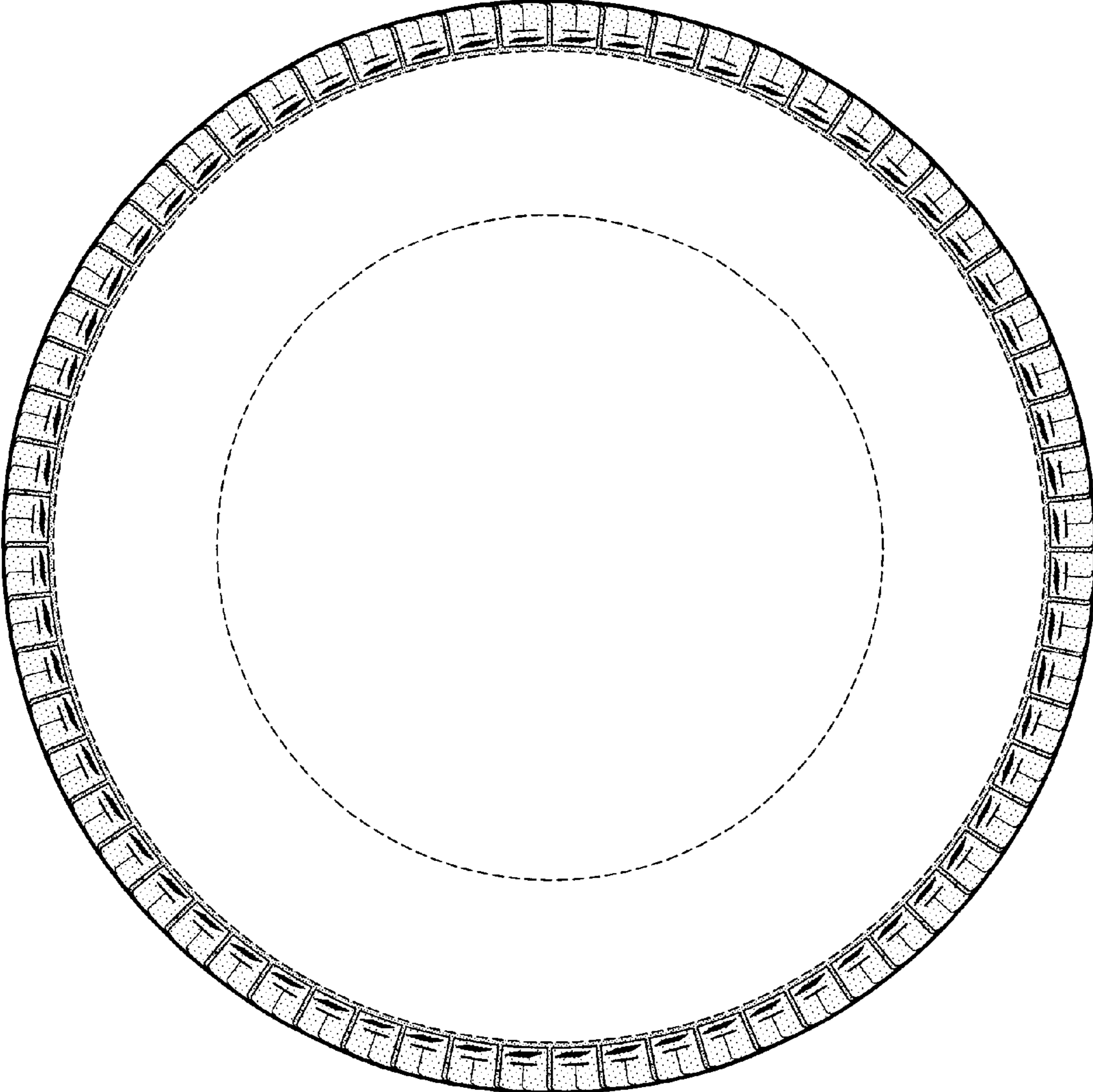

FIG-3

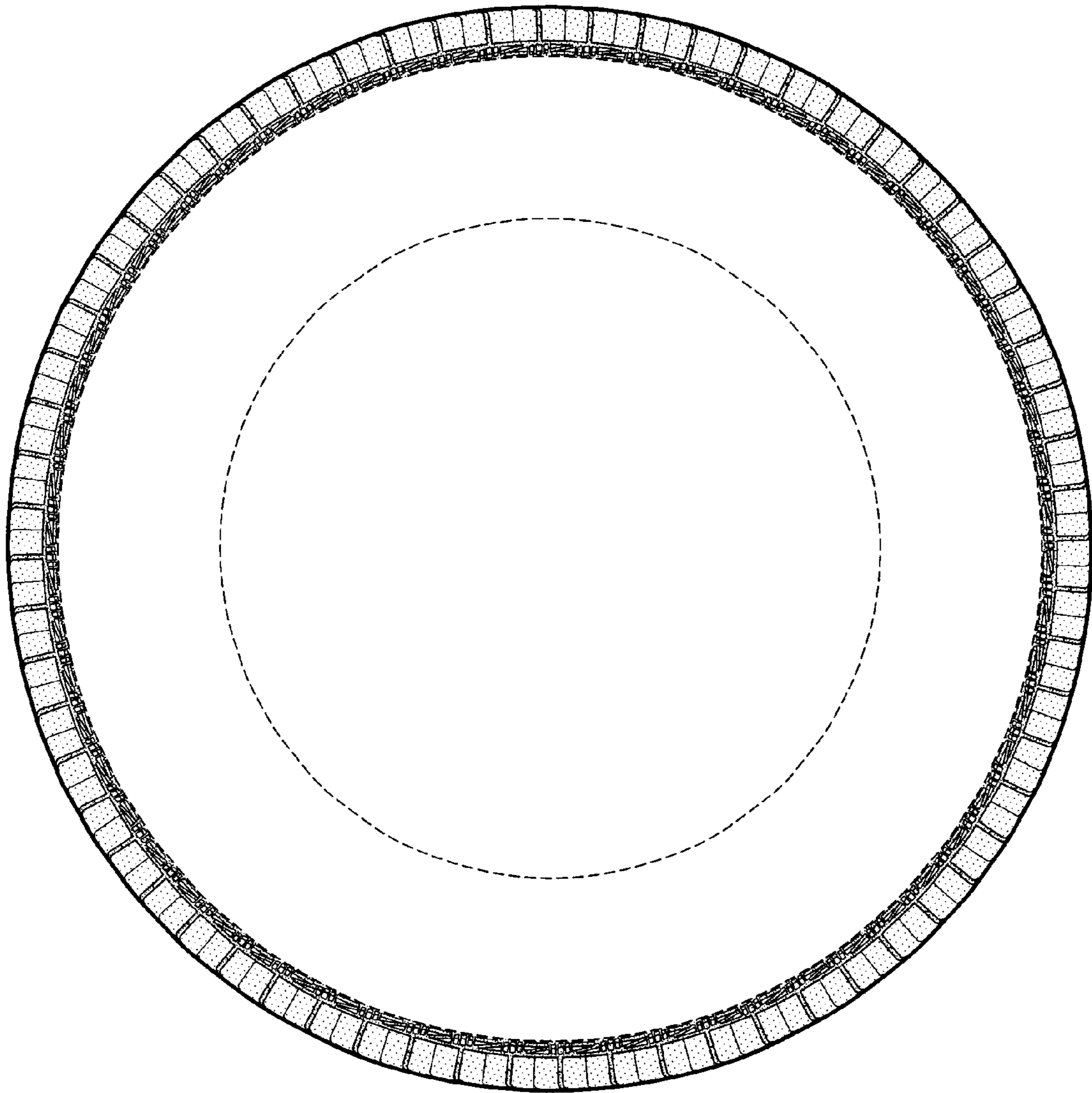

FIG-4

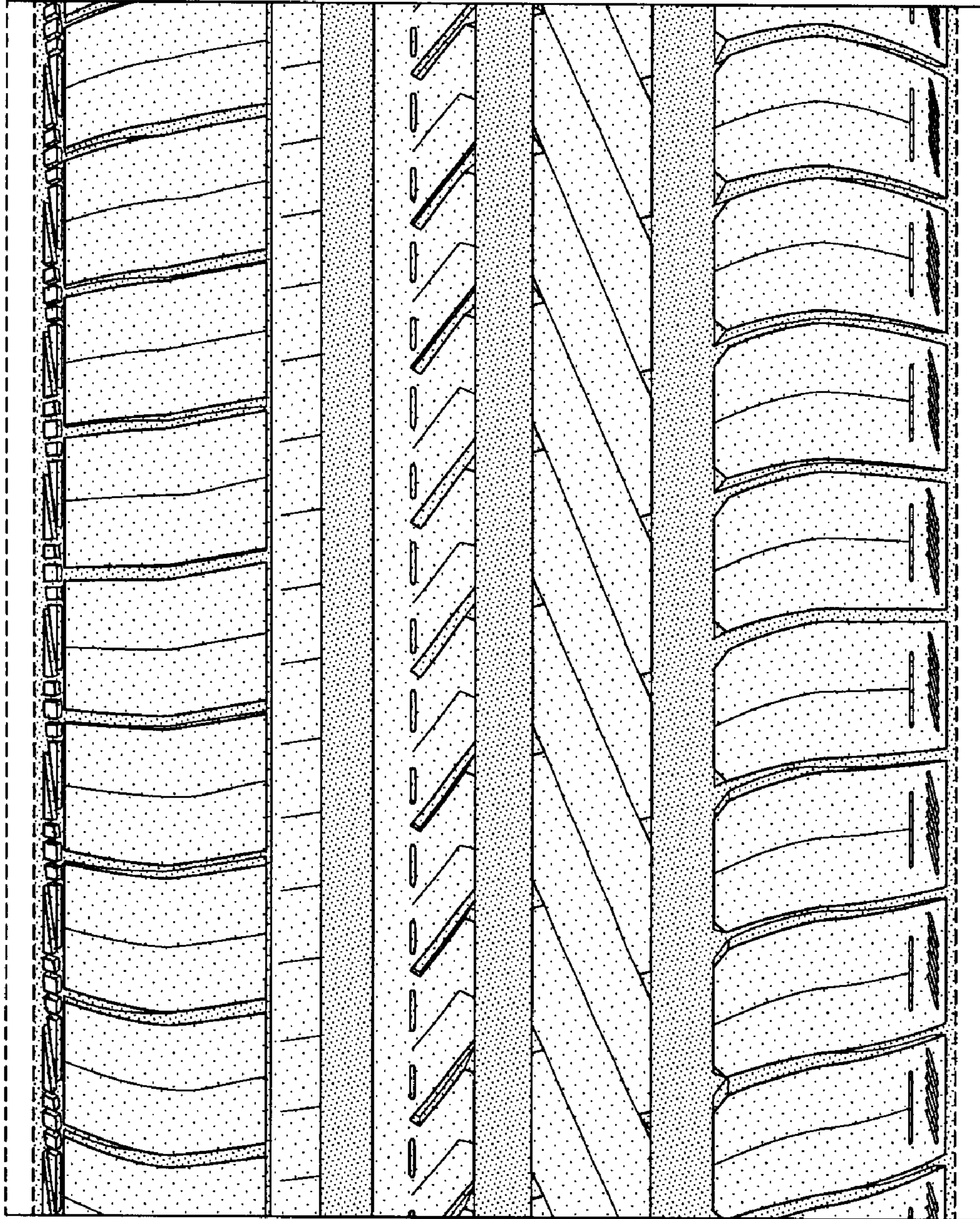

FIG-5