



US00D524018S

(12) **United States Design Patent** (10) **Patent No.:** **US D524,018 S**
Deas (45) **Date of Patent:** **** Jul. 4, 2006**

(54) **FOOTWEAR OUTSOLE**
(75) Inventor: **Geoff Deas**, Santa Barbara, CA (US)
(73) Assignee: **Global Brand Marketing Inc.**, Santa Barbara, CA (US)
(**) Term: **14 Years**
(21) Appl. No.: **29/241,387**
(22) Filed: **Oct. 26, 2005**
(51) **LOC (8) Cl.** **02-04**
(52) **U.S. Cl.** **D2/960; D2/947; D2/951; D2/953; D2/957; D2/959**
(58) **Field of Classification Search** D2/902, D2/946-949, 951-960, 962; 36/3 B, 22 R, 36/24.5, 25 R, 28, 32 R, 34 R, 67 A, 59 C
See application file for complete search history.

D394,142 S * 5/1998 Merceron D2/960
D398,144 S 9/1998 Egelja
D408,972 S 5/1999 Greenberg
D412,237 S 7/1999 Hatfield
D421,832 S 3/2000 Loveder
D428,688 S * 8/2000 Egelja et al. D2/957
D441,946 S * 5/2001 Agnew et al. D2/960
D470,296 S 2/2003 Masullo
D470,998 S * 3/2003 Adreliunas et al. D2/953
D474,004 S * 5/2003 Kuerbis D2/953
D478,412 S 8/2003 Adams
D485,423 S * 1/2004 Truelsen D2/953
D487,840 S * 3/2004 Hillyer D2/960
D491,717 S 6/2004 Burg et al.
D498,576 S * 11/2004 McClaskie D2/960
D500,914 S 1/2005 Ammon
D507,696 S * 7/2005 Robbins et al. D2/960

* cited by examiner

Primary Examiner—Celia A. Murphy
(74) *Attorney, Agent, or Firm*—Jeffer Mangels Bulter & Marmaro, LLP

(56) **References Cited**

U.S. PATENT DOCUMENTS

296,519 A * 4/1884 Brooks 36/32 R
D89,936 S * 5/1933 Crossman et al. D2/953
D107,977 S 1/1938 Tousley
D117,585 S 11/1939 Sperry
D123,898 S * 12/1940 Tousley D2/953
D132,345 S * 5/1942 Jezek et al. D12/546
D157,550 S * 2/1950 Walls D2/949
D185,462 S * 6/1959 Ratner D2/957
D185,953 S 8/1959 MacLeod
D189,839 S * 3/1961 Nakashima D2/917
D255,171 S * 6/1980 Bowers D2/908
D308,286 S 6/1990 Austin
D316,476 S 4/1991 Brinkler
D326,181 S 5/1992 Katz et al.
D334,464 S * 4/1993 Dodds D2/957
D339,464 S 9/1993 Teague
D356,668 S 3/1995 Lobosco et al.
D363,815 S 11/1995 Lucarelli
D368,577 S 4/1996 Mitsui et al.
D386,288 S 11/1997 Merceron

(57) **CLAIM**

The ornamental design for a footwear outsole, as shown and described.

DESCRIPTION

FIG. 1 is a perspective view of a footwear outsole showing my new design;
FIG. 2 is a front elevational view thereof;
FIG. 3 is a rear elevational view thereof;
FIG. 4 is a right side elevational view thereof;
FIG. 5 is a left side elevational view thereof;
FIG. 6 is a top plan view thereof; and,
FIG. 7 is a bottom plan view thereof.
The broken lines shown in FIGS. 3 and 6 are provided only to indicate the boundary of the claimed design. The broken lines and the area lying within them form no part of the claimed design.

1 Claim, 5 Drawing Sheets

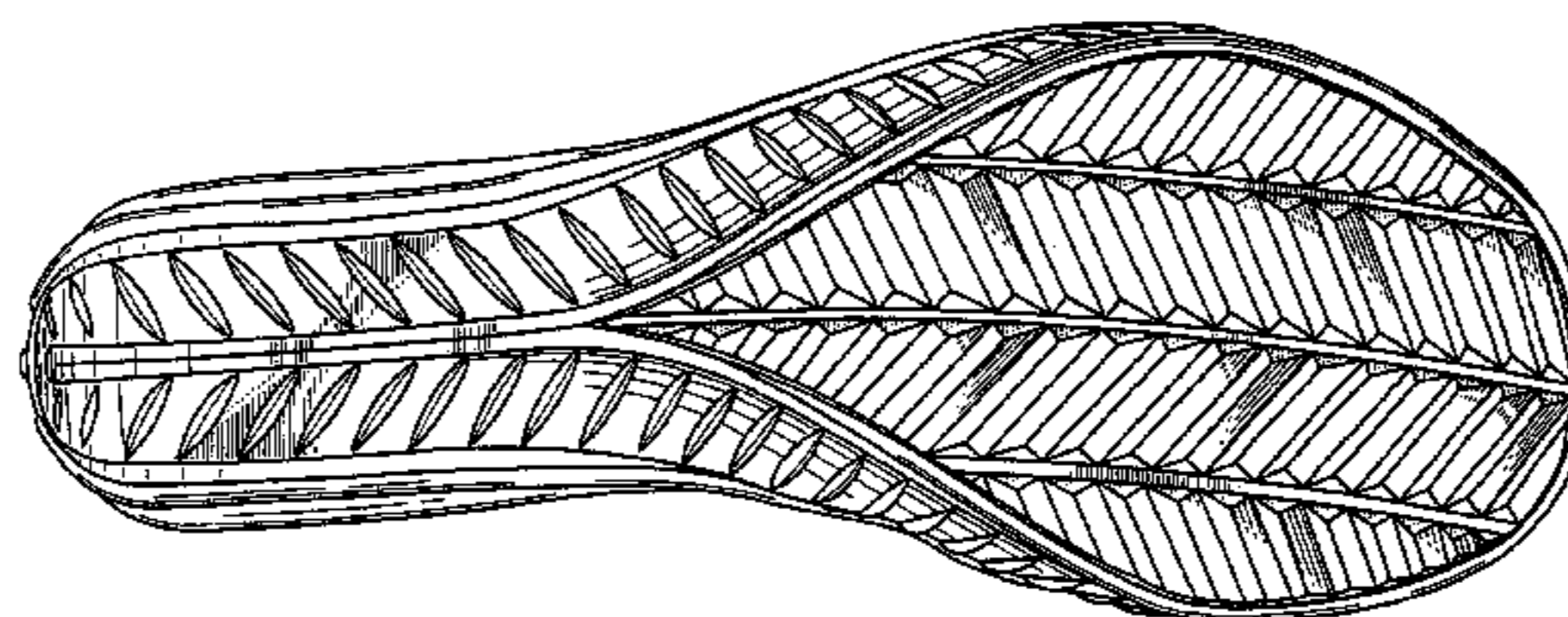
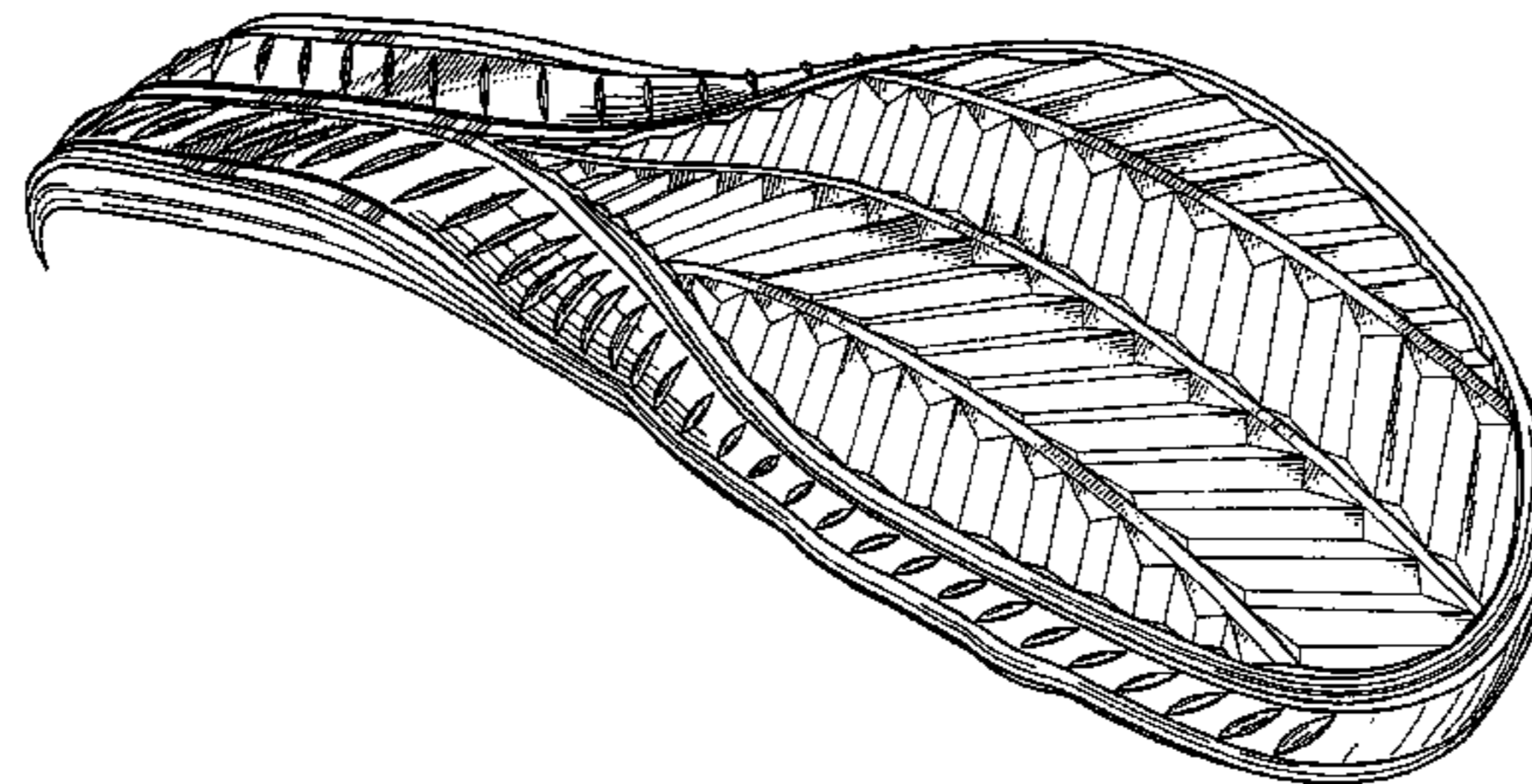

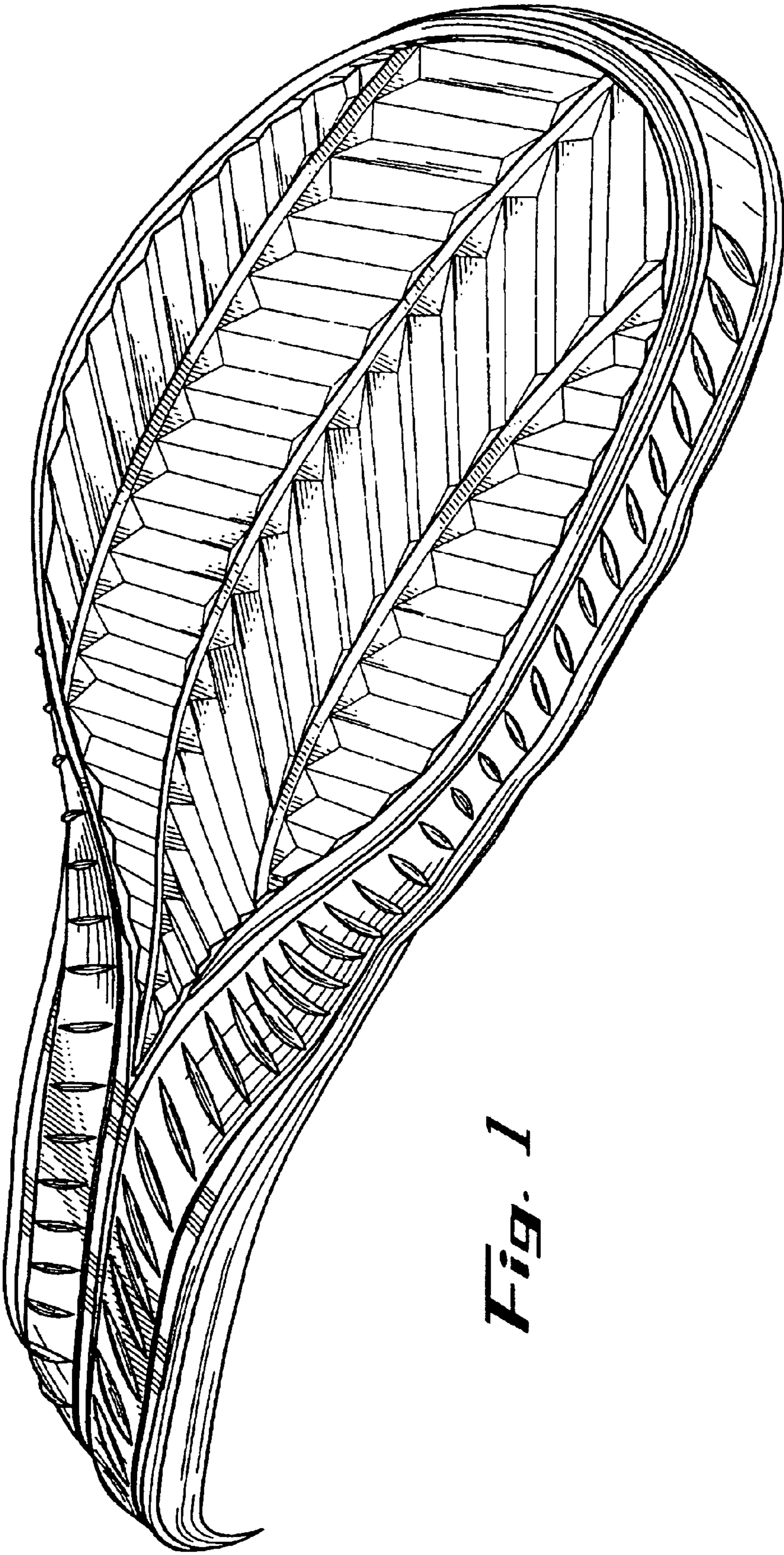

Fig. 1

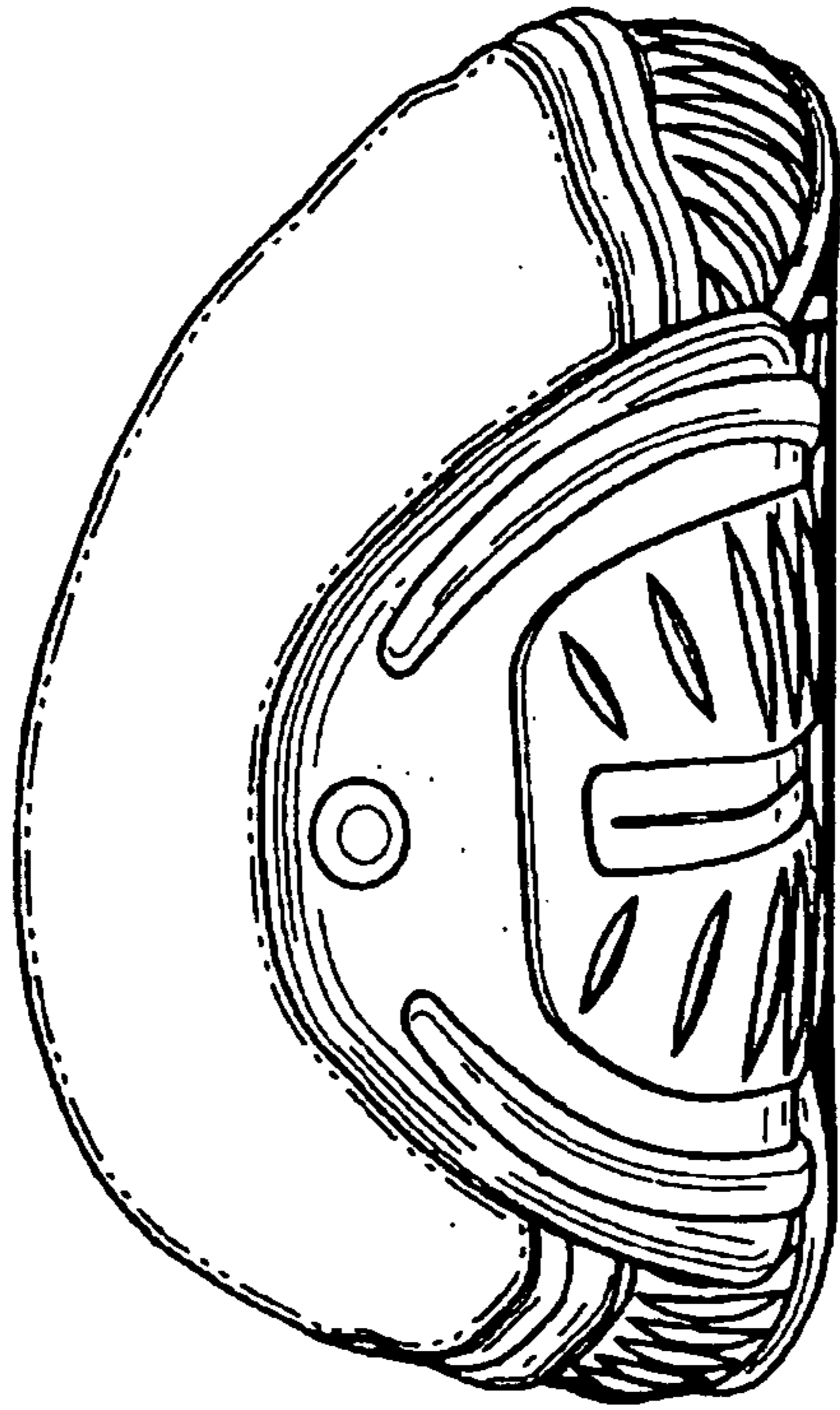

Fig. 1

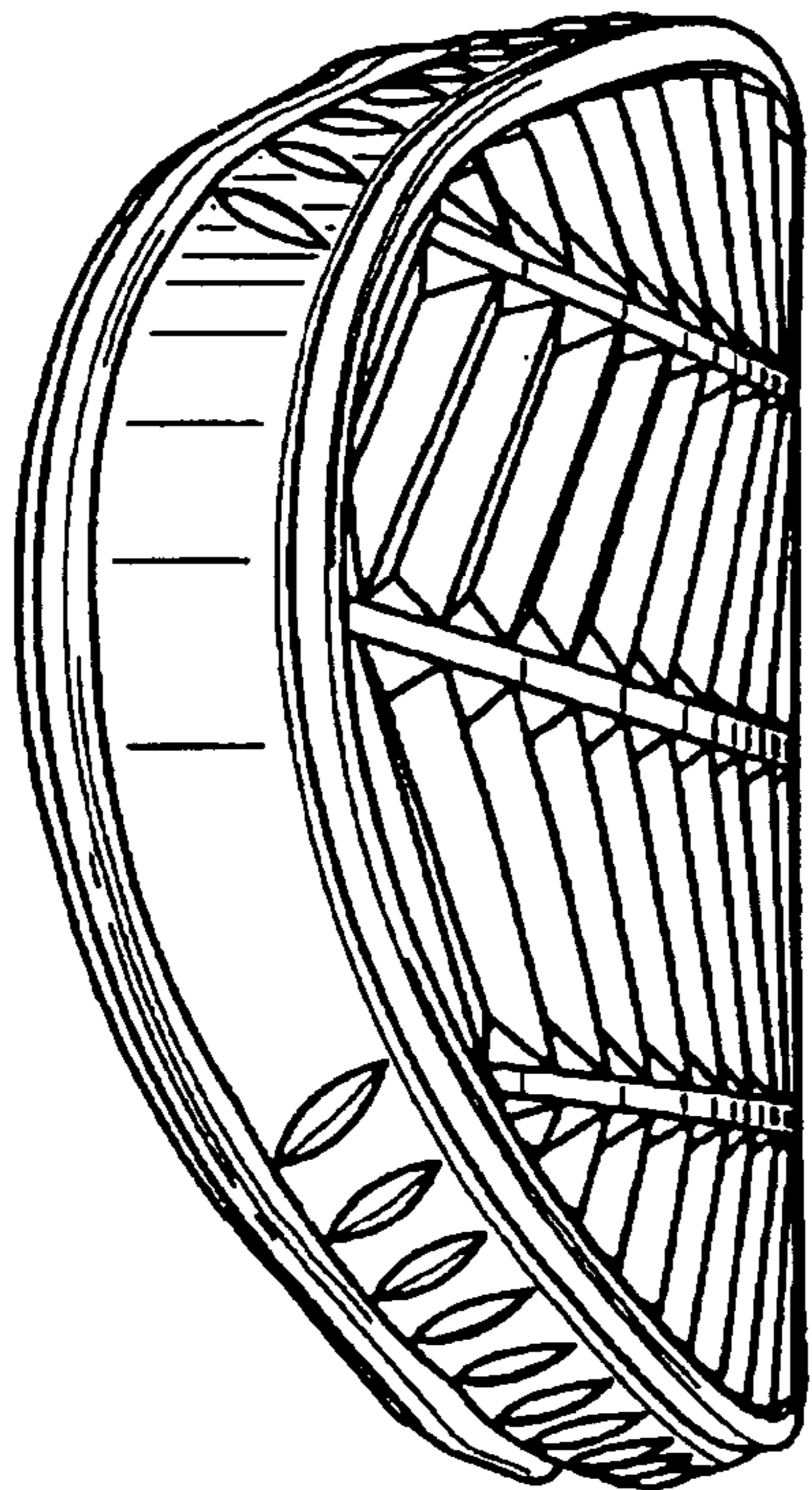

Fig. 2

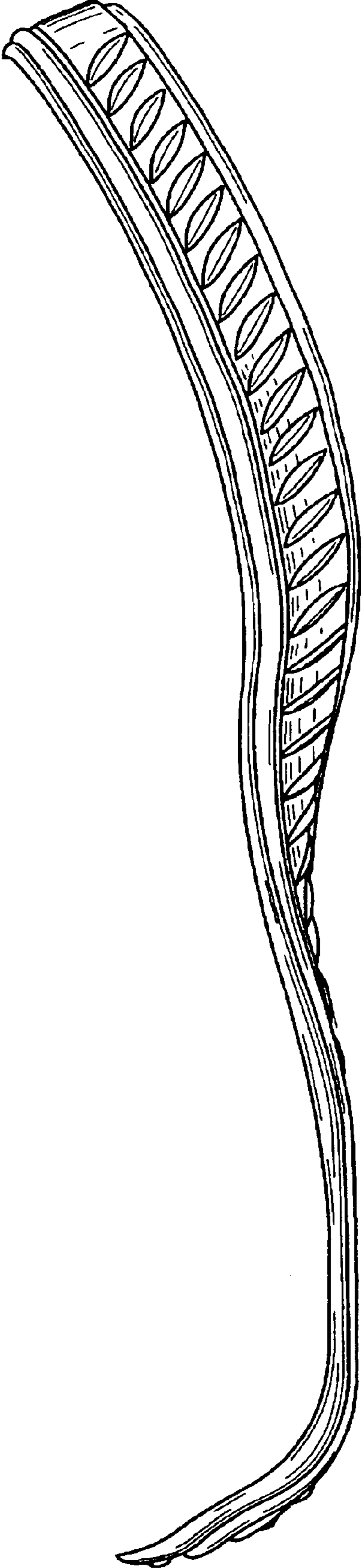

Fig. 4

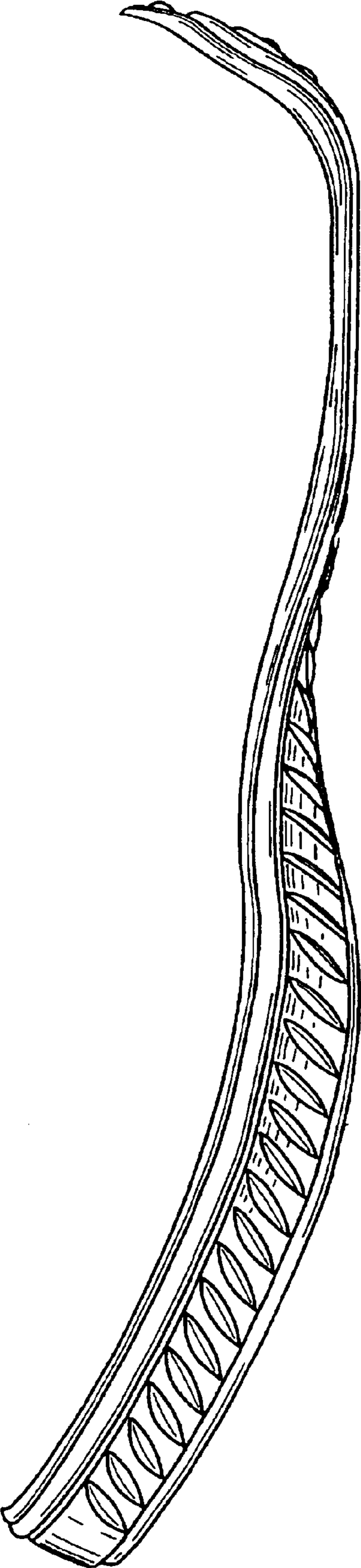

Fig. 5

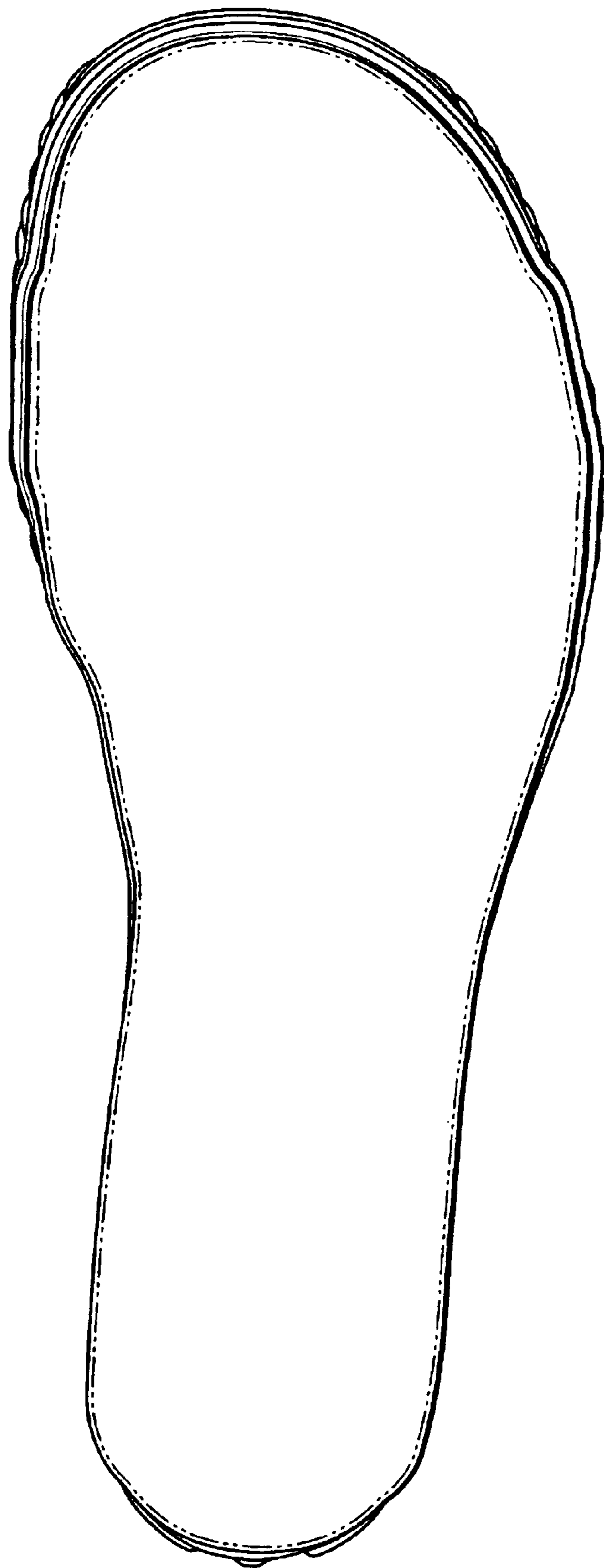

Fig. 6

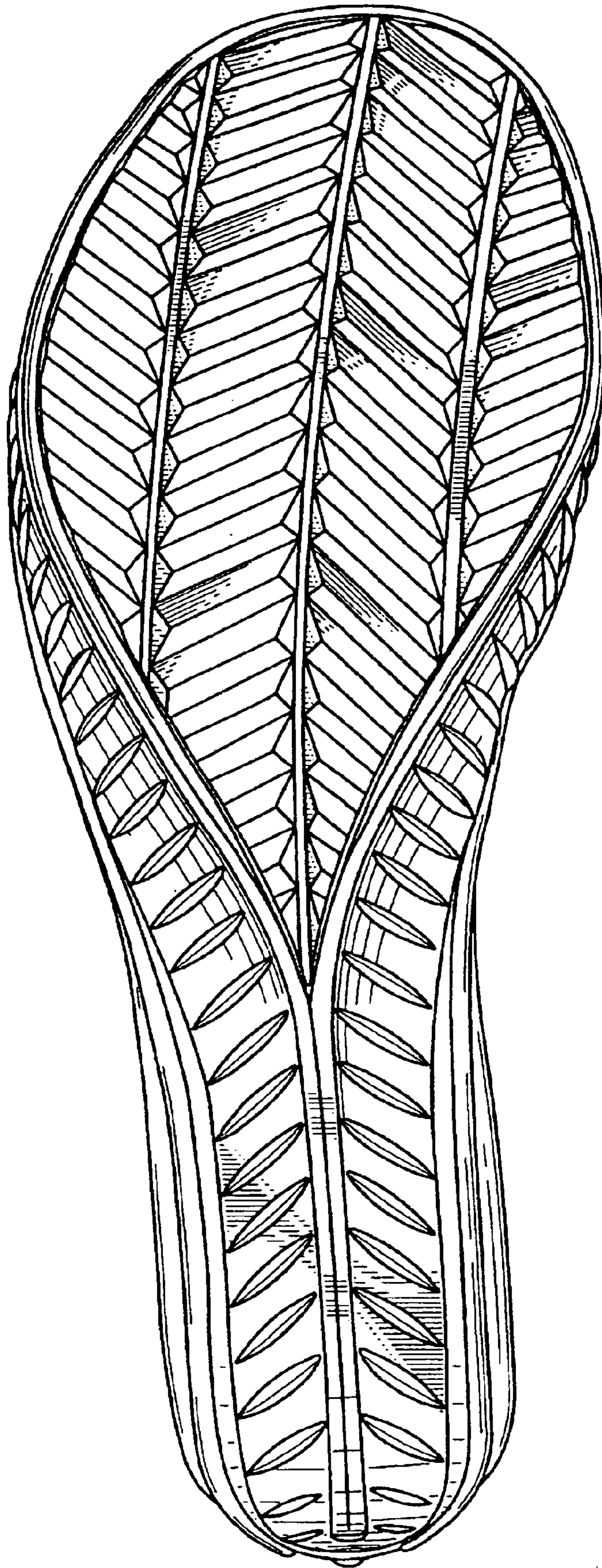

Fig. 7