

US00D524017S

(12) **United States Design Patent**
Burg

(10) **Patent No.: US D524,017 S**

(45) **Date of Patent: ** Jul. 4, 2006**

(54) **FOOTWEAR OUTSOLE**

(75) Inventor: **Christjane Burg**, Ventura, CA (US)

(73) Assignee: **Global Brand Marketing Inc.**, Santa Barbara, CA (US)

(**) Term: **14 Years**

(21) Appl. No.: **29/239,343**

(22) Filed: **Sep. 28, 2005**

(51) **LOC (8) Cl. 02-04**

(52) **U.S. Cl. D2/954; D2/953; D2/955; D2/956; D2/960**

(58) **Field of Classification Search** D2/902, D2/946-949, 951-960, 962; 36/3 B, 22 R, 36/24.5, 25 R, 28, 32 R, 34 R
See application file for complete search history.

(56) **References Cited**

U.S. PATENT DOCUMENTS

D15,185 S	*	8/1884	Brooks	D2/951
1,524,782 A	*	2/1925	Sealy	36/59 R
D68,214 S	*	9/1925	McDonald	D2/955
D69,062 S	*	12/1925	Bommer	D2/955
D73,143 S	*	7/1927	Oakley	D2/955
1,725,519 A	*	8/1929	Hopwood	36/32 R
D81,915 S	*	9/1930	Butchfield	D2/949
D81,917 S	*	9/1930	Burchfield	D2/967
D113,620 S		3/1939	Cairns		
D127,776 S	*	6/1941	Barber	D2/955
D147,383 S	*	8/1947	Schaffer	D2/955
D201,865 S	*	8/1965	Binsham, Jr. et al.	D2/955
D213,416 S		3/1969	Dittmar, Jr.		
D248,193 S	*	6/1978	Edmonds	D2/955
D266,285 S		9/1982	Vernonet		
D266,372 S		10/1982	Stubblefield		
D266,542 S		10/1982	Famolare, Jr.		
4,763,426 A	*	8/1988	Polus et al.	36/29
D303,317 S	*	9/1989	Nakano	D2/955
D348,148 S		6/1994	Limauro		
D356,206 S		3/1995	Martin		
D357,575 S		4/1995	Dahlsten		
D358,021 S		5/1995	Vestuti		
D363,151 S		10/1995	Vitrac		
D365,438 S		12/1995	Orzeck		
D366,956 S	*	2/1996	Gay	D2/961

D369,672 S		5/1996	Tanaka		
D387,893 S		12/1997	Bathum		
D388,944 S	*	1/1998	Avar	D2/955
D408,975 S	*	5/1999	Lotti	D2/955
D414,022 S		9/1999	Lozano		
D415,609 S	*	10/1999	Hlavacs	D2/959
D421,831 S		3/2000	McDowell		
D422,400 S	*	4/2000	Brady et al.	D2/902
D440,033 S		4/2001	Neely		
D452,606 S		1/2002	Lozano		
D463,901 S		10/2002	Adams		
D467,060 S		12/2002	Randesi		
D467,711 S	*	12/2002	Chen	D2/956
D472,043 S		3/2003	Kuerbis		
D473,702 S		4/2003	Burg		
D474,585 S		5/2003	Cooper		
D475,189 S		6/2003	Laberge		
D478,714 S		8/2003	Recchi		
D485,973 S	*	2/2004	Adams	D2/954
D486,298 S		2/2004	Adams		
D497,047 S	*	10/2004	Munns	D2/959
D509,650 S	*	9/2005	Burg	D2/959
2002/0116842 A1	*	8/2002	Meschan	36/25 R
2004/0016146 A1	*	1/2004	Oman et al.	36/29

* cited by examiner

Primary Examiner—Celia A. Murphy
(74) *Attorney, Agent, or Firm*—Jeffer Mangels Butler & Marmaro, LLP

(57) **CLAIM**

The ornamental design for a footwear outsole, as shown and described.

DESCRIPTION

FIG. 1 is a perspective view of a footwear outsole showing my new design.
FIG. 2 is a front elevational view thereof;
FIG. 3 is a rear elevational view thereof;
FIG. 4 is a right side elevational view thereof;
FIG. 5 is a top plan view thereof;
FIG. 6 is a bottom plan view thereof; and,
FIG. 7 is a left side elevational view thereof.
The broken lines shown in FIGS. 3 and 5 are provided only to indicate the boundary of the claimed design. The broken lines and the area lying within them form no part of the claimed design.

1 Claim, 4 Drawing Sheets

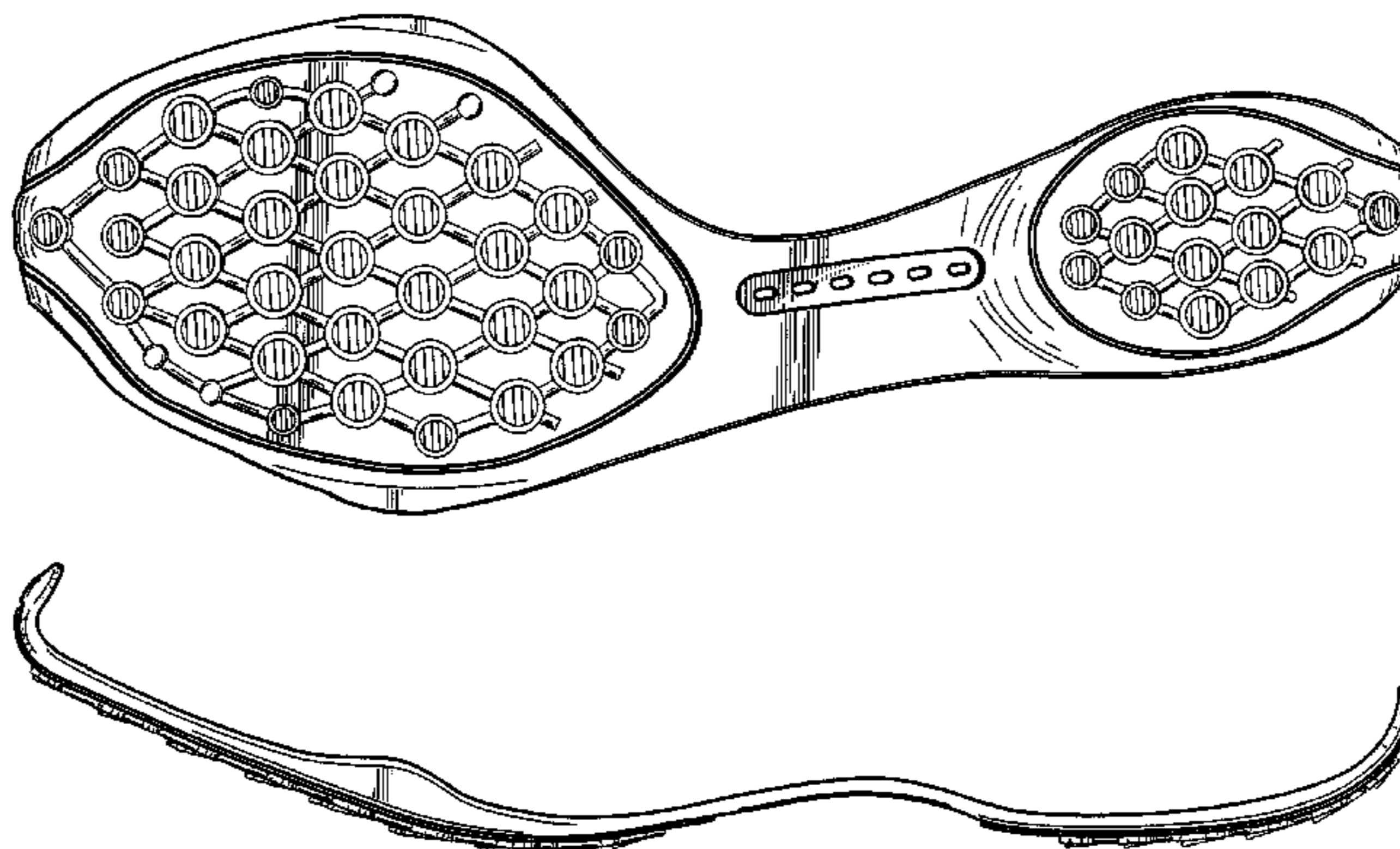

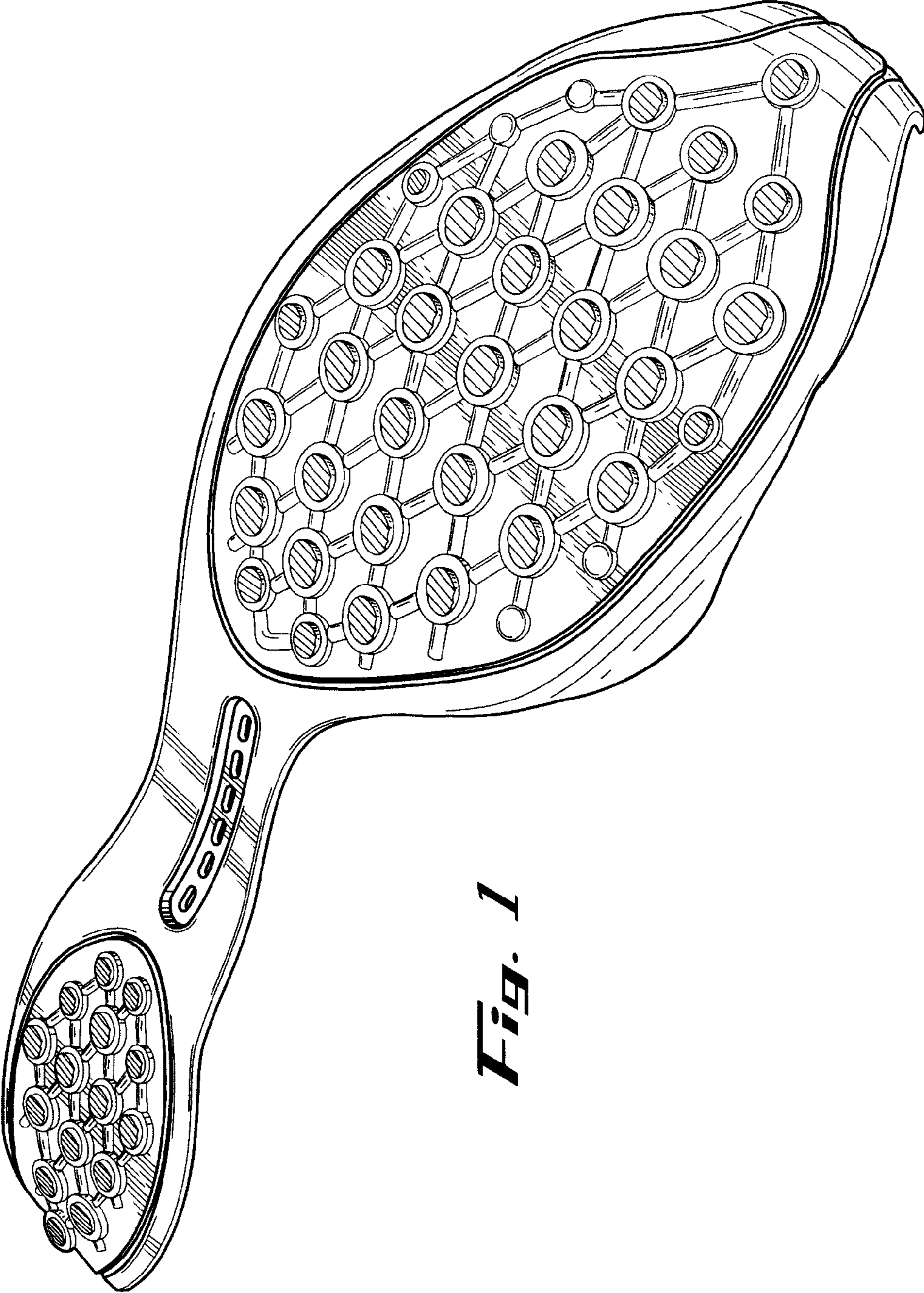

Fig. 1

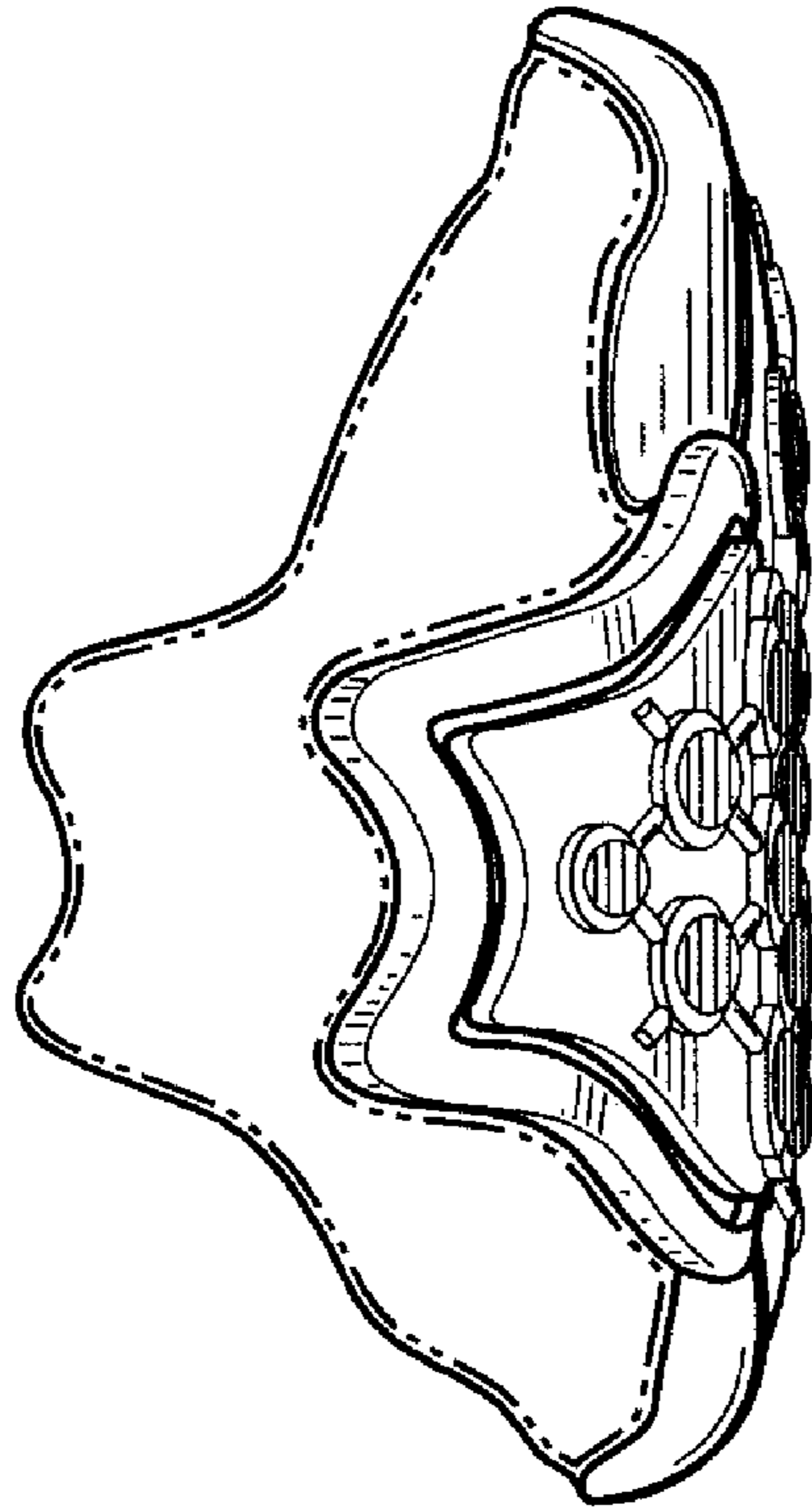

Fig. 1

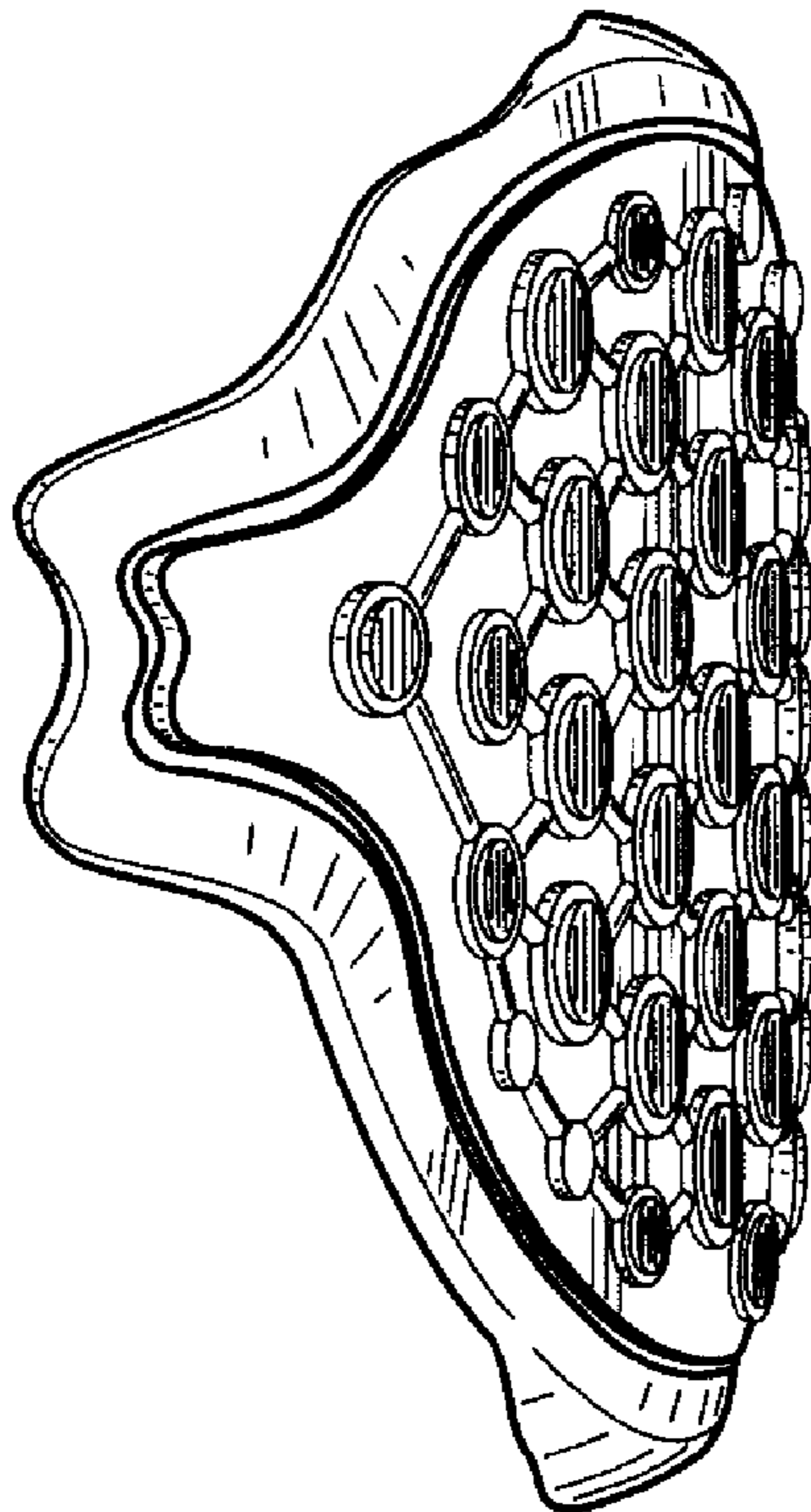

Fig. 2

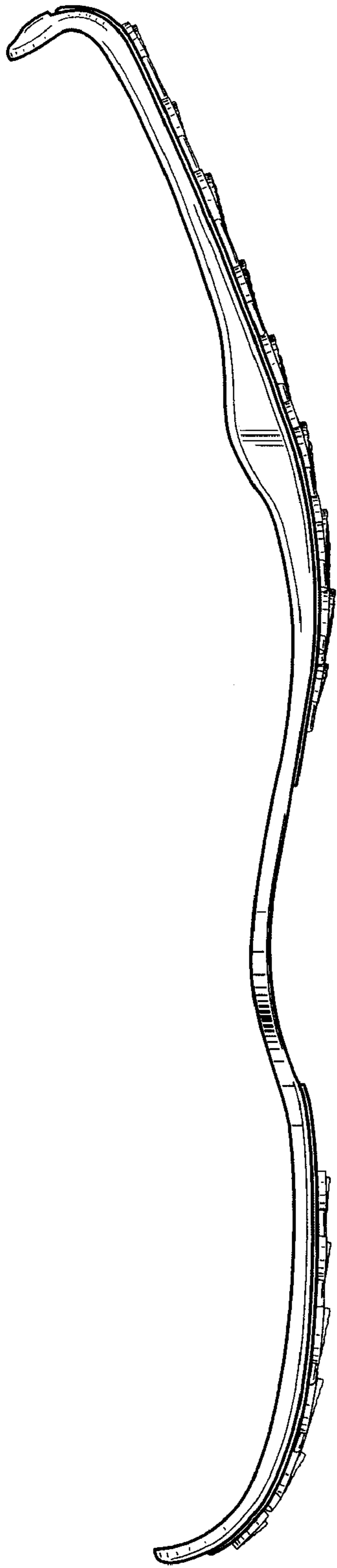

Fig. 4



Fig. 5

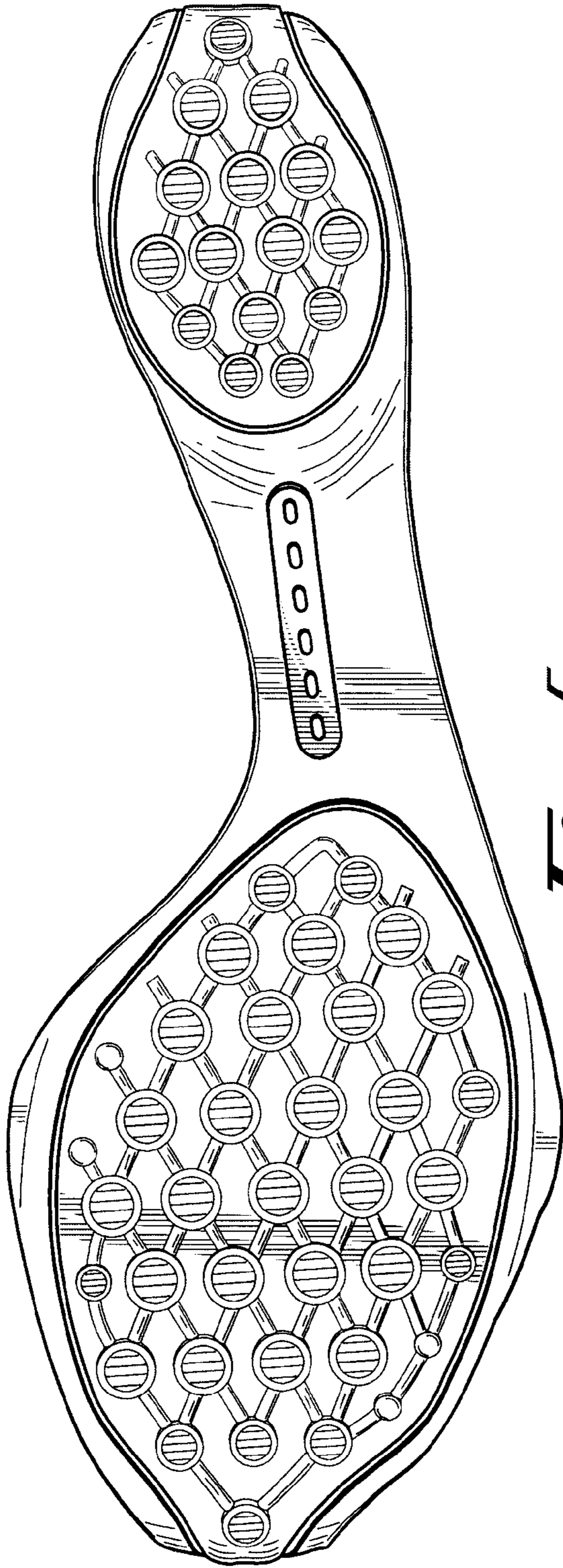

Fig. 6



Fig. 7