



US00D524015S

(12) **United States Design Patent**  
**Burg**

(10) **Patent No.:** **US D524,015 S**

(45) **Date of Patent:** **\*\* Jul. 4, 2006**

(54) **FOOTWEAR UPPER**

(75) Inventor: **Christjane Burg**, Ventura, CA (US)

(73) Assignee: **Global Brand Marketing Inc.**, Santa Barbara, CA (US)

(\*\*) Term: **14 Years**

(21) Appl. No.: **29/229,538**

(22) Filed: **May 6, 2005**

(51) **LOC (8) Cl.** ..... **02-04**

(52) **U.S. Cl.** ..... **D2/902**

(58) **Field of Classification Search** ..... D2/902,  
D2/892, 906-908, 943, 944, 969; 36/8.3,  
36/45

See application file for complete search history.

(56) **References Cited**

**U.S. PATENT DOCUMENTS**

D266,285 S	9/1982	Vernonet	
D266,455 S	* 10/1982	Famolare, Jr.	D2/969
D266,542 S	10/1982	Famolare, Jr.	
D276,190 S	* 11/1984	Hess	D2/908
D357,575 S	4/1995	Dahlsten	
D363,151 S	10/1995	Vitrac	
D428,238 S	* 7/2000	Price	D2/903
D448,148 S	* 9/2001	Matis et al.	D2/969
D448,149 S	* 9/2001	Matis et al.	D2/969
D449,922 S	* 11/2001	Pollastrelli	D2/969
D466,683 S	* 12/2002	Chen	D9/974
D468,891 S	* 1/2003	Truelsen	D2/907
D474,580 S	* 5/2003	Pollastrelli	D2/907
D475,189 S	6/2003	Laberge	

D480,205 S	* 10/2003	Robinson et al.	D2/969
D480,553 S	* 10/2003	Adams et al.	D2/969
D486,632 S	* 2/2004	Adams	D2/969
D487,619 S	* 3/2004	Matis	D2/969
D487,957 S	* 4/2004	Robbins	D2/969
D487,961 S	* 4/2004	Robbins	D2/969
D487,964 S	* 4/2004	Ringholz	D2/969
D492,103 S	* 6/2004	Galway	D2/969

\* cited by examiner

*Primary Examiner*—Prabhakar Deshmukh

*Assistant Examiner*—Rashida C. McCoy

(74) *Attorney, Agent, or Firm*—Jeffer Mangels Butler & Marmaro, LLP

(57) **CLAIM**

The ornamental design for a footwear upper, as shown and described.

**DESCRIPTION**

FIG. 1 is a perspective view of footwear upper showing my new design;

FIG. 2 is a front elevational view thereof;

FIG. 3 is a rear elevational view thereof;

FIG. 4 is a left side elevational view thereof;

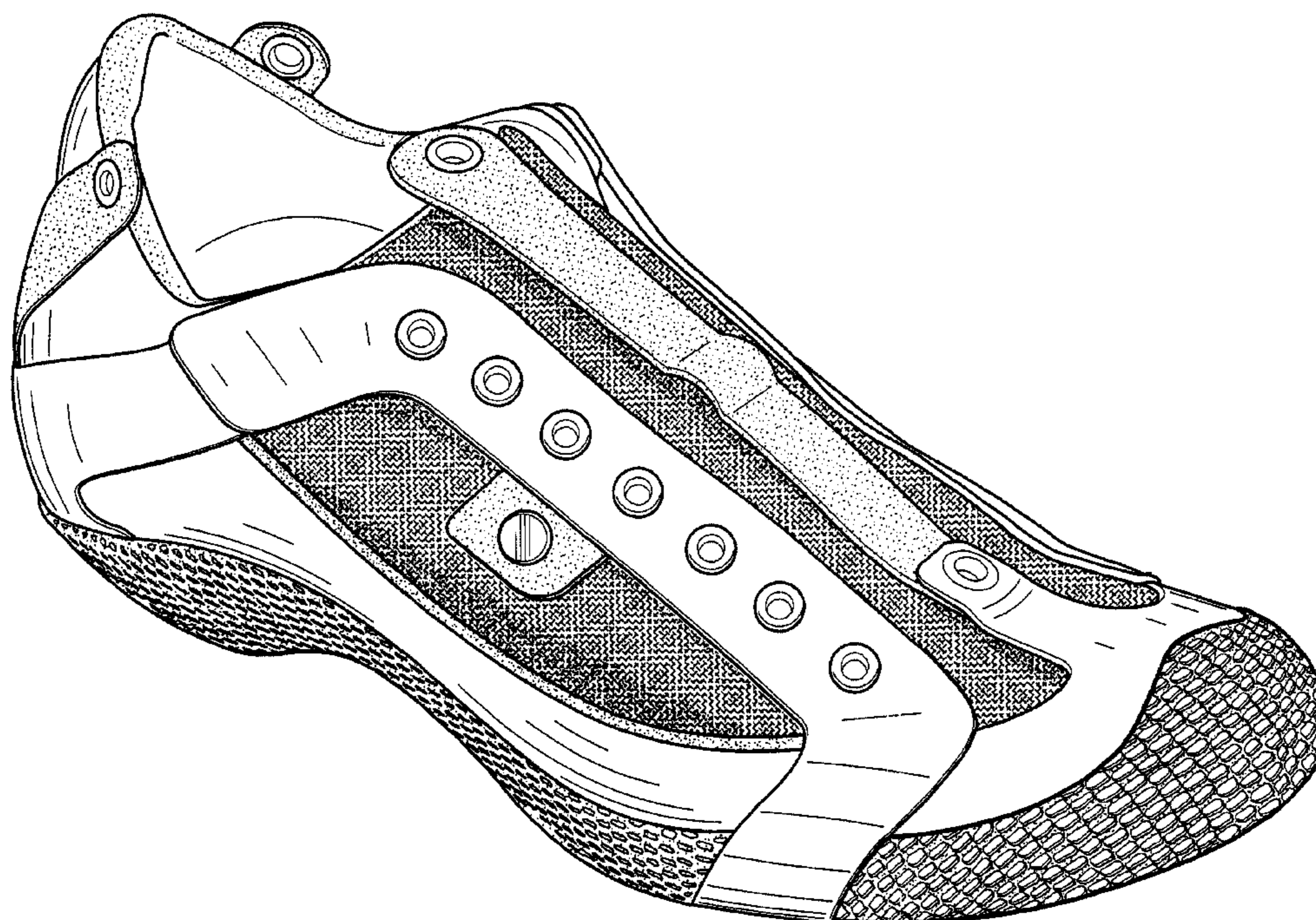
FIG. 5 is a right side elevational view thereof;

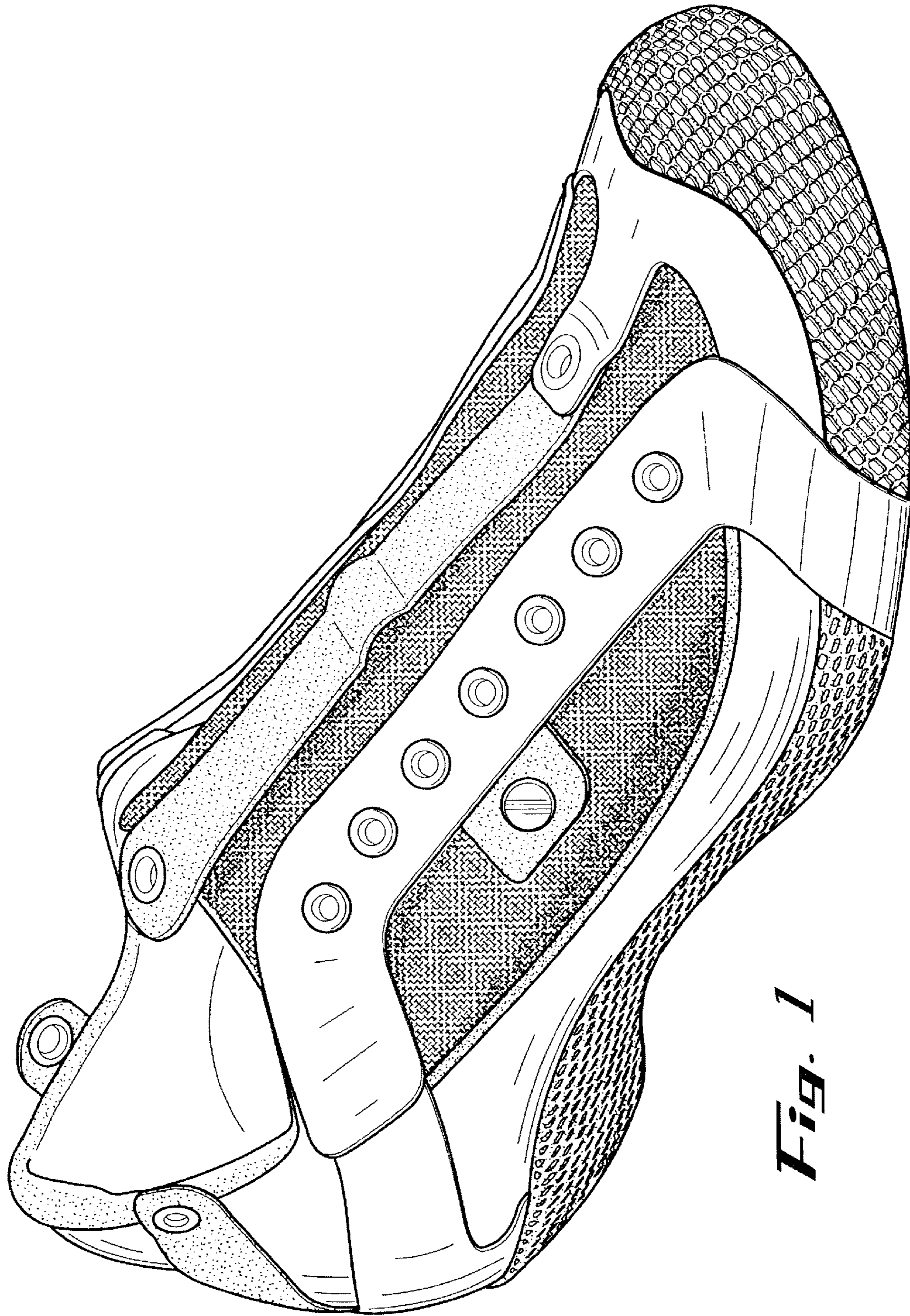
FIG. 6 is a top plan view thereof; and,

FIG. 7 is a bottom plan view thereof.

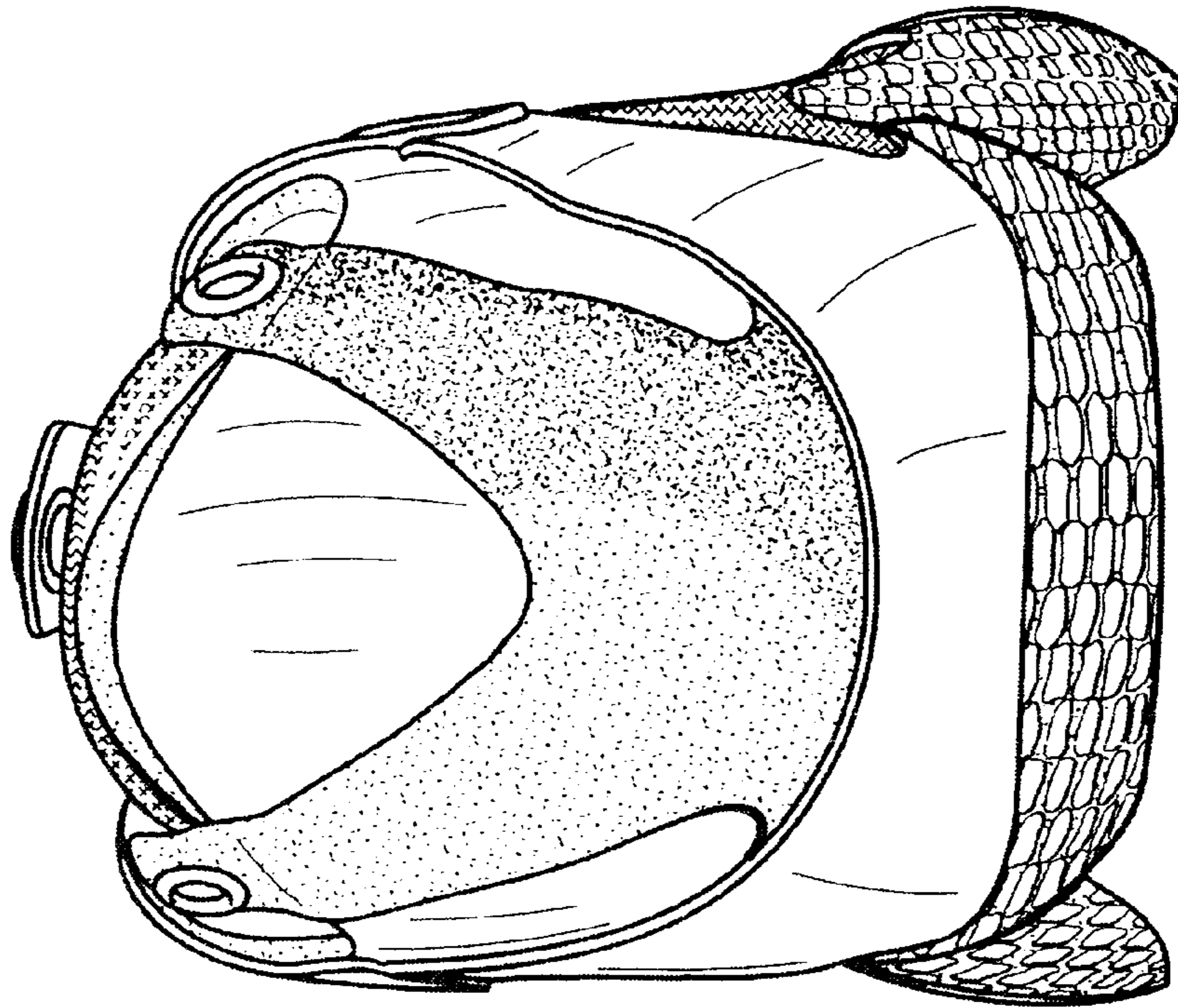
The broken lines shown at the bottom of FIGS. 2 and 5 and those shown in FIG. 7 are provided only to indicate the boundary of the claimed design. The broken lines and the area lying within them form no part of the claimed design.

**1 Claim, 6 Drawing Sheets**

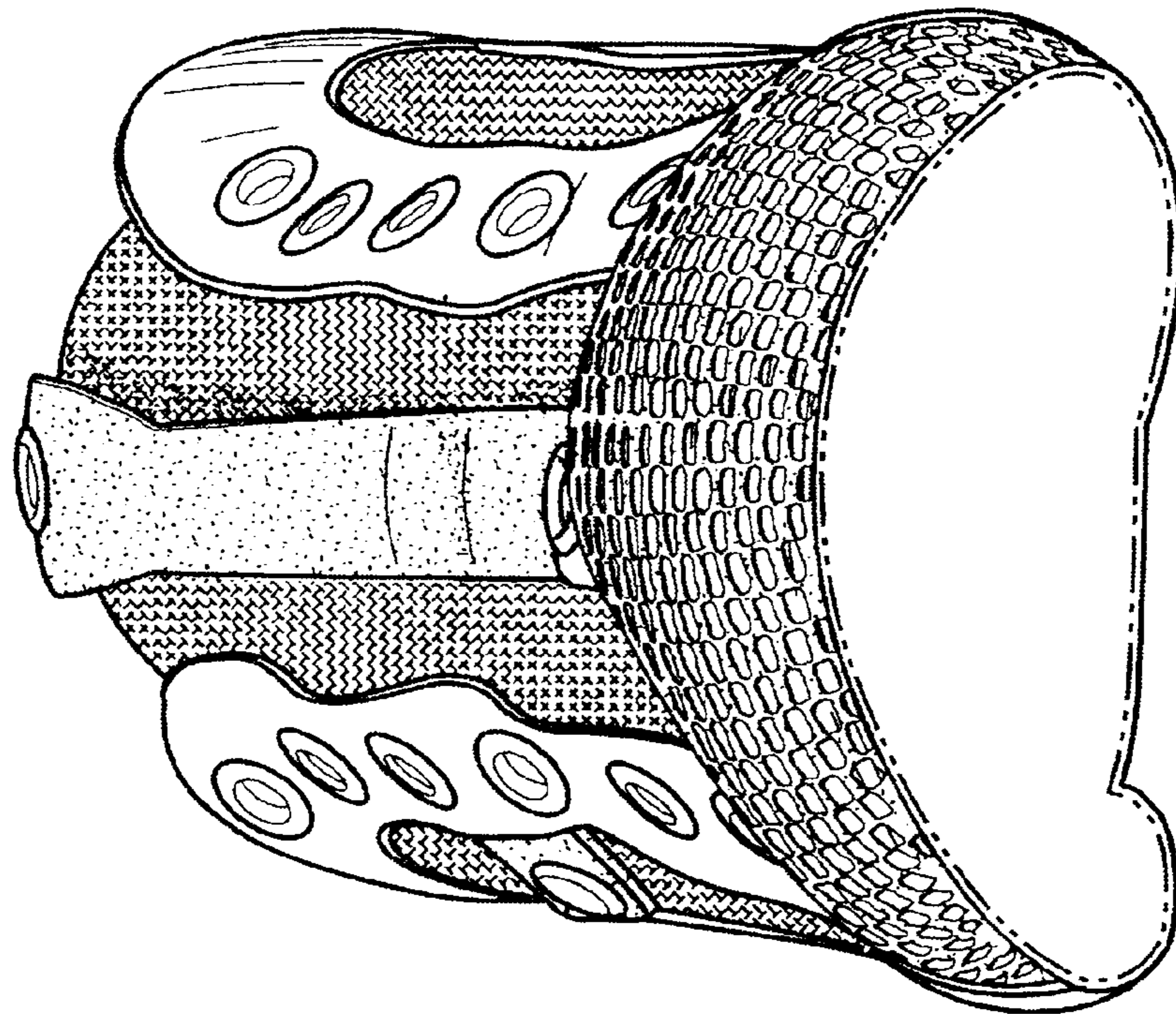




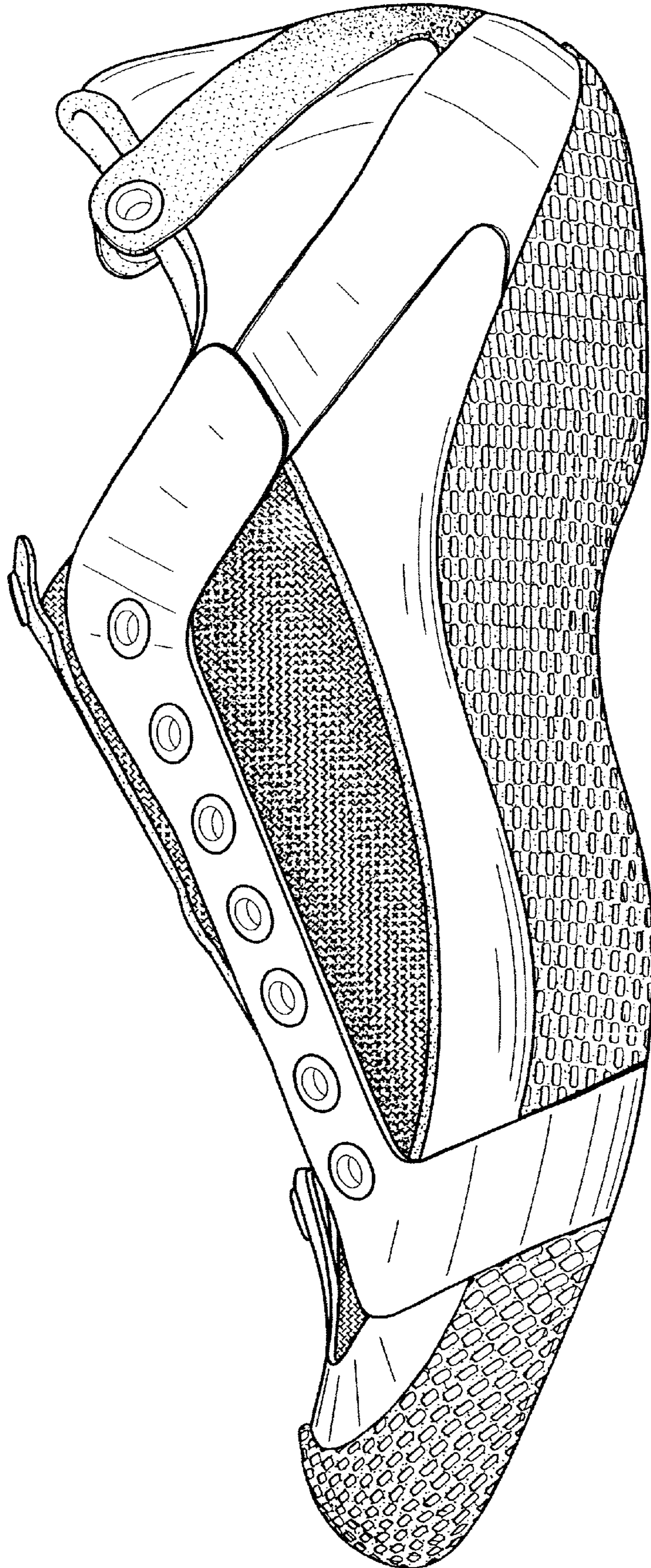
*Fig. 1*



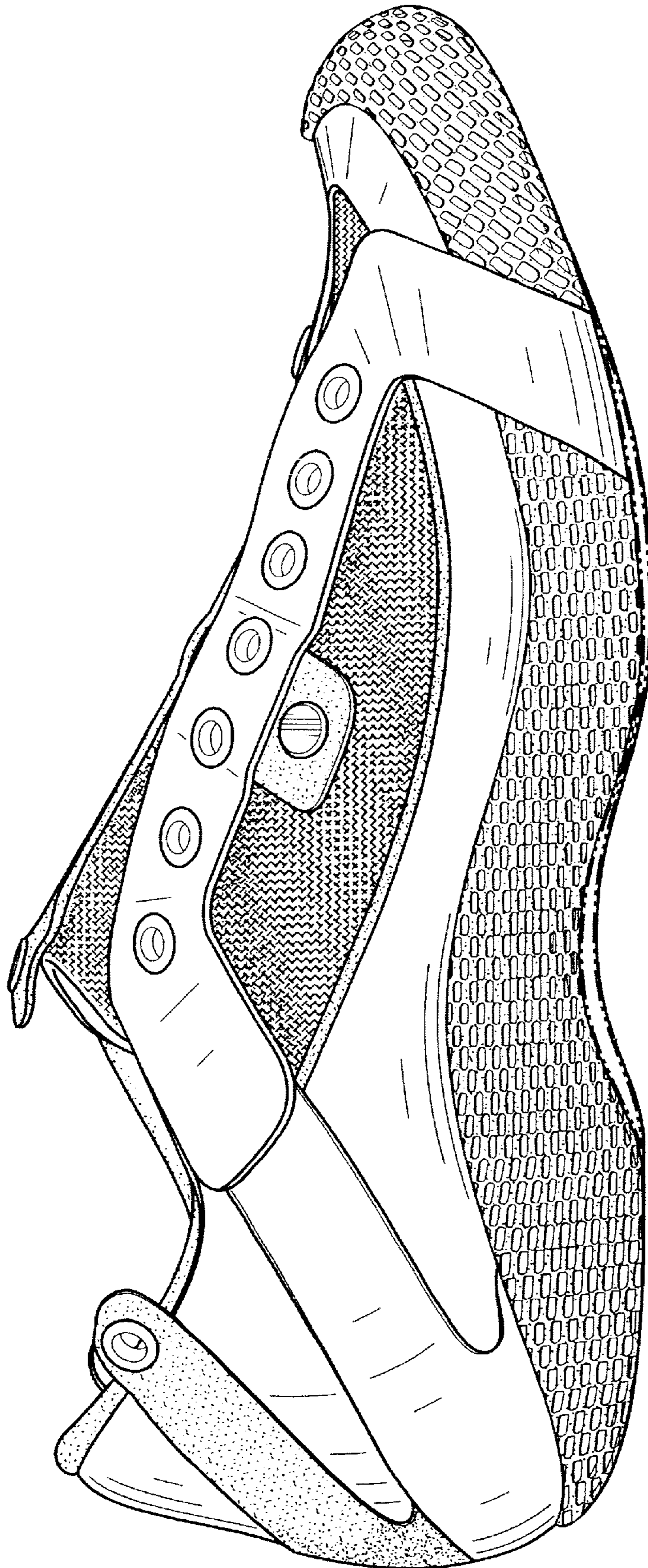
**Fig. 1**



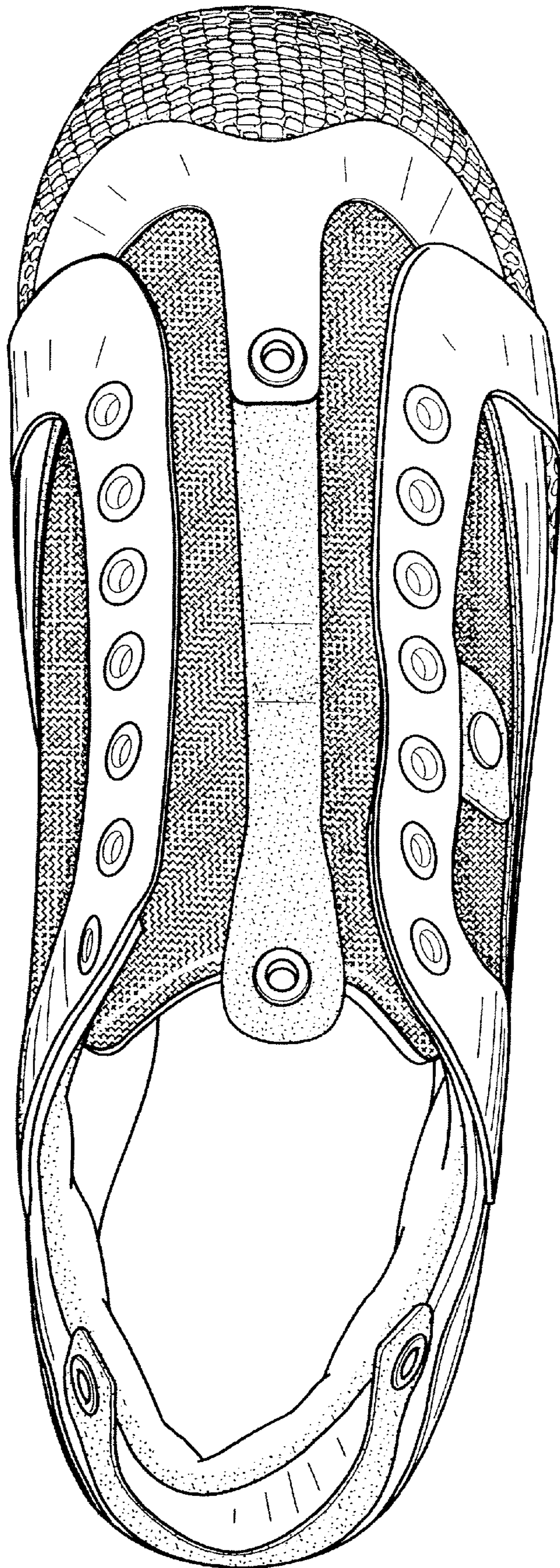
**Fig. 2**



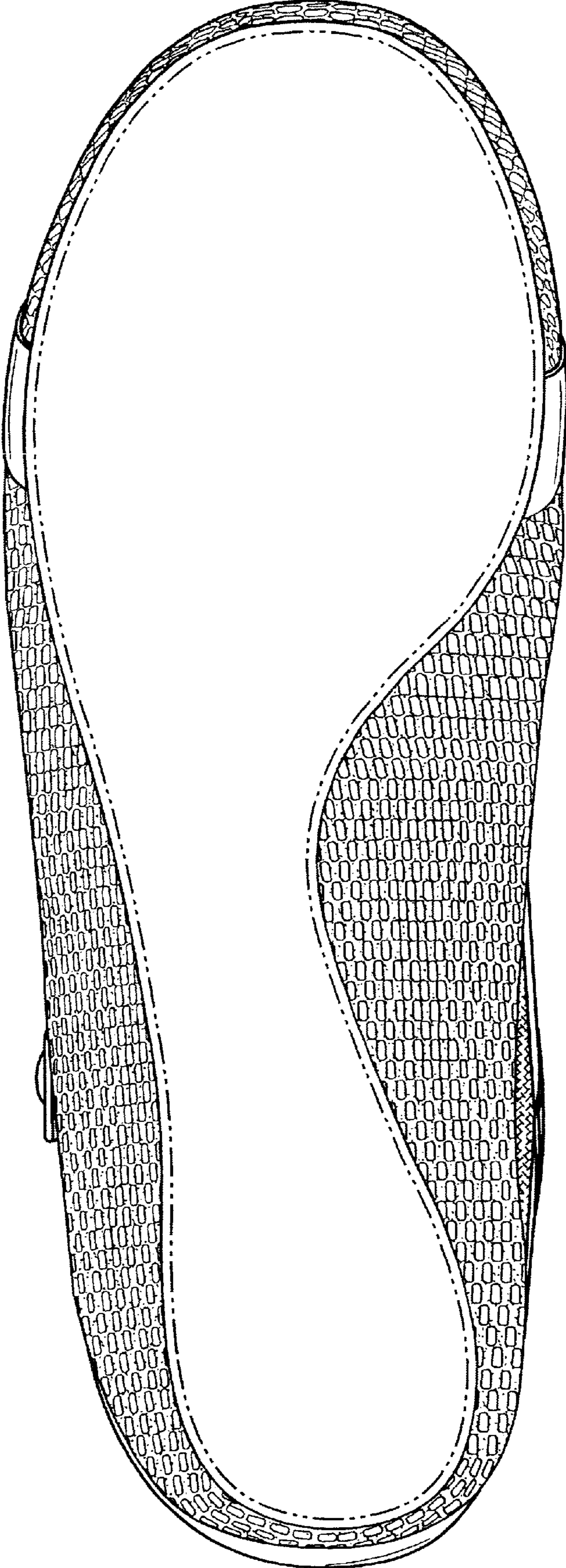
*Fig. 4*



*Fig. 5*



*Fig. 6*



*Fig. 1*