



US00D523816S

(12) **United States Design Patent**
Su

(10) **Patent No.:** **US D523,816 S**

(45) **Date of Patent:** **** Jun. 27, 2006**

(54) **CABLE END CONNECTOR**

(75) Inventor: **Chia Sheng Su, Tucheng (TW)**

(73) Assignee: **Cheng Uei Precision Industry Co., Ltd., Taipei (TW)**

(**) Term: **14 Years**

(21) Appl. No.: **29/219,470**

(22) Filed: **Dec. 20, 2004**

(51) **LOC (8) Cl.** **13-03**

(52) **U.S. Cl.** **D13/147**

(58) **Field of Classification Search** D13/133,
D13/146-147, 154, 199; 439/79, 83, 108,
439/181, 607-610, 639

See application file for complete search history.

(56) **References Cited**

U.S. PATENT DOCUMENTS

D295,850 S	*	5/1988	Kikuta	D13/147
D425,027 S	*	5/2000	Nishio et al.	D13/147
D433,665 S	*	11/2000	Huang	D13/147
6,416,359 B1	*	7/2002	Zhang et al.	439/607
D465,459 S	*	11/2002	Zhu et al.	D13/147

D502,146 S * 2/2005 Lai et al. D13/147

D503,927 S * 4/2005 Yoneyama et al. D13/147

D504,401 S * 4/2005 Wang et al. D13/147

D510,724 S * 10/2005 Li et al. D13/147

D510,725 S * 10/2005 Lai et al. D13/147

* cited by examiner

Primary Examiner—Prabhakar Deshmukh

Assistant Examiner—Daniel Bui

(74) *Attorney, Agent, or Firm*—Rosenberg, Klein & Lee

(57) **CLAIM**

The ornamental design for a cable end connector, as shown and described.

DESCRIPTION

FIG. 1 is a perspective view of a cable end connector showing my new design;

FIG. 2 is a front elevational view thereof;

FIG. 3 is a rear elevational view thereof;

FIG. 4 is a left side elevational view thereof;

FIG. 5 is a right side elevational view thereof;

FIG. 6 is a top plan view thereof; and,

FIG. 7 is a bottom plan view thereof.

1 Claim, 5 Drawing Sheets

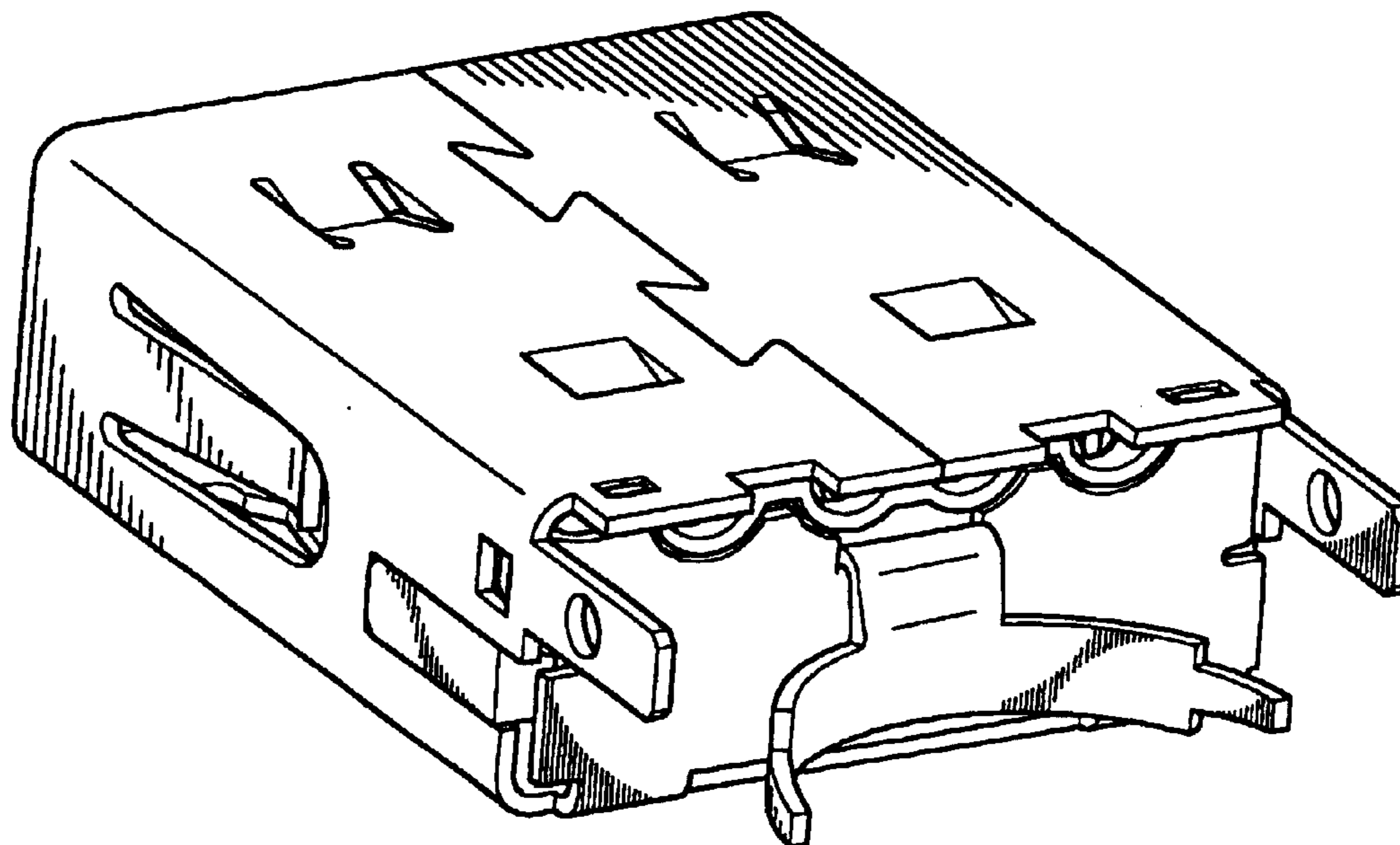

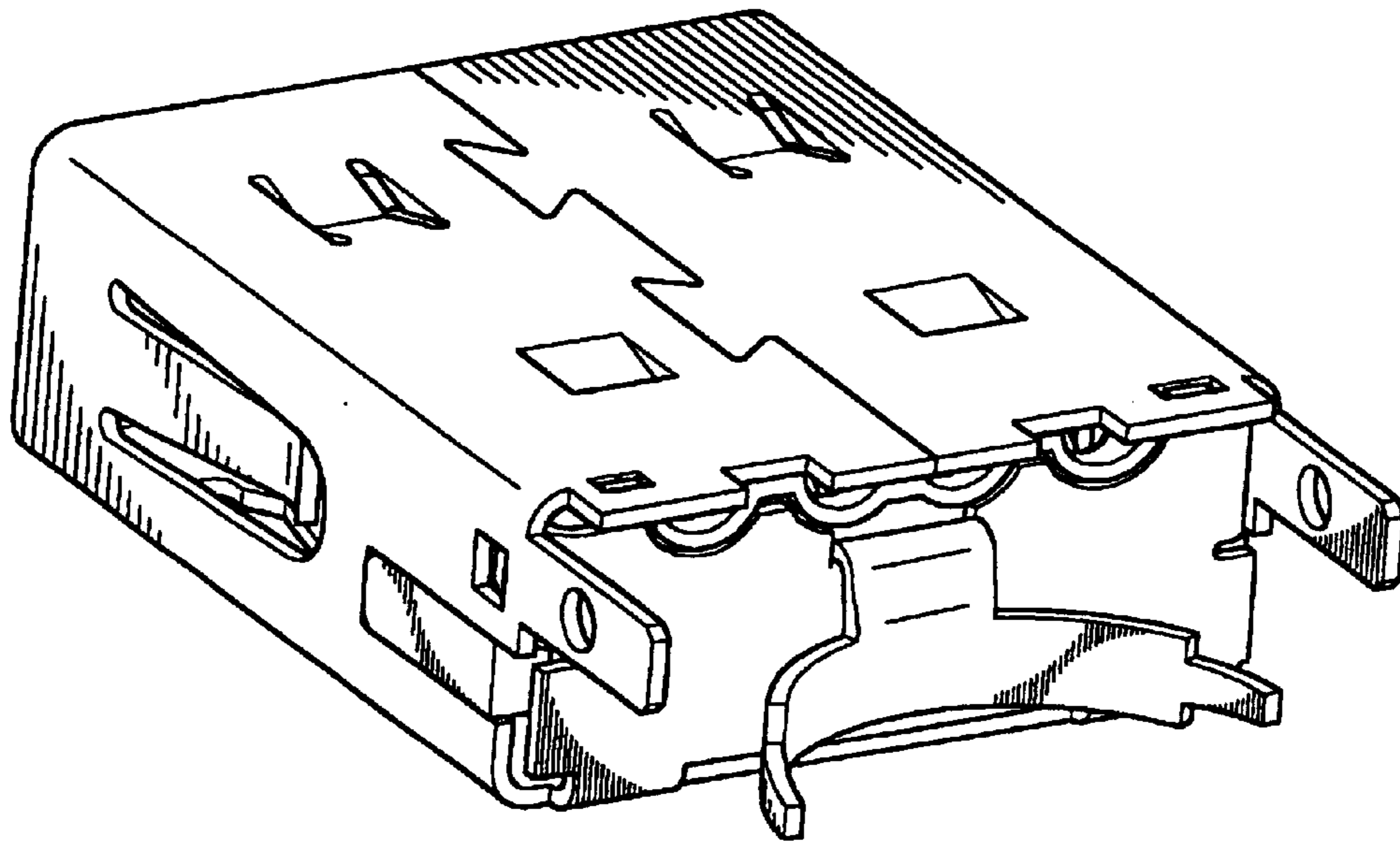

FIG. 1

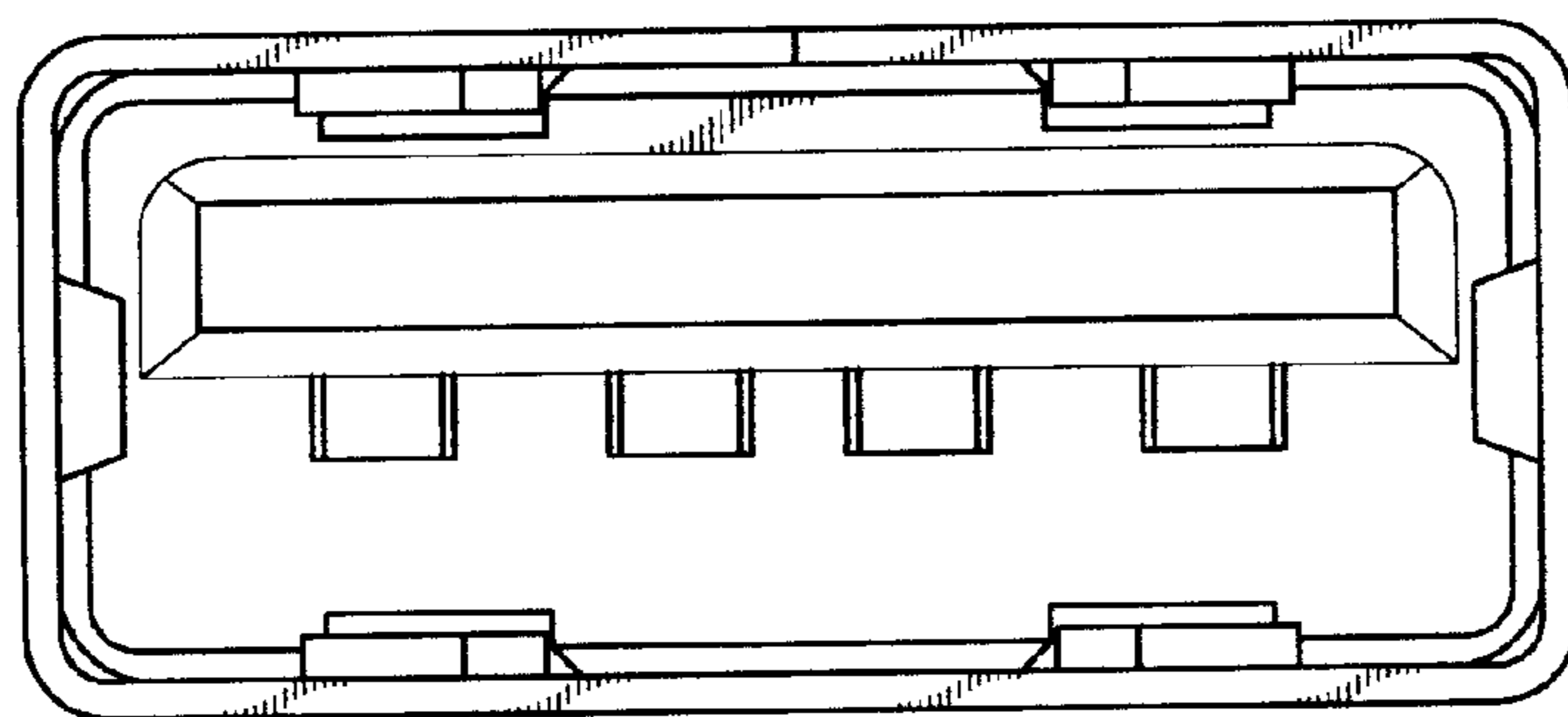

FIG. 2

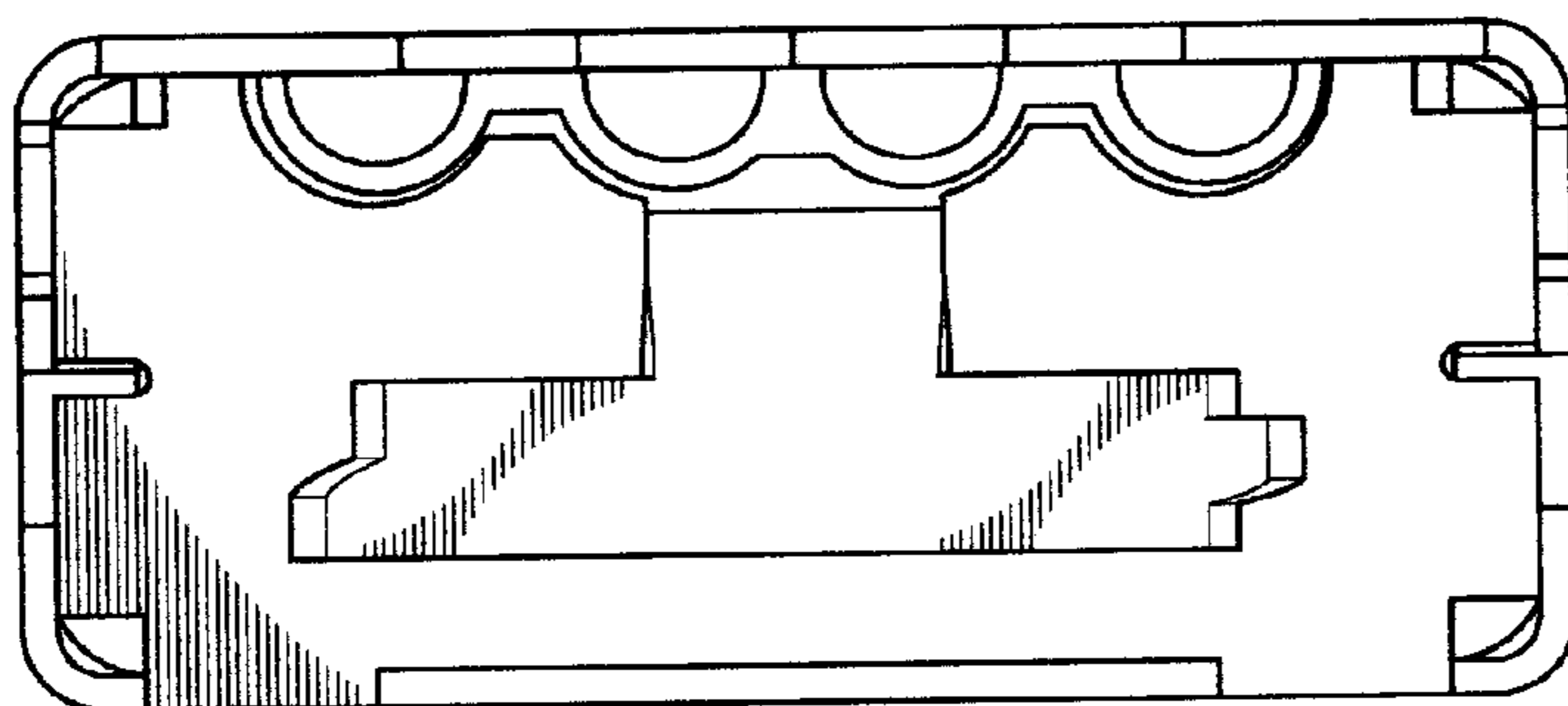

FIG. 3

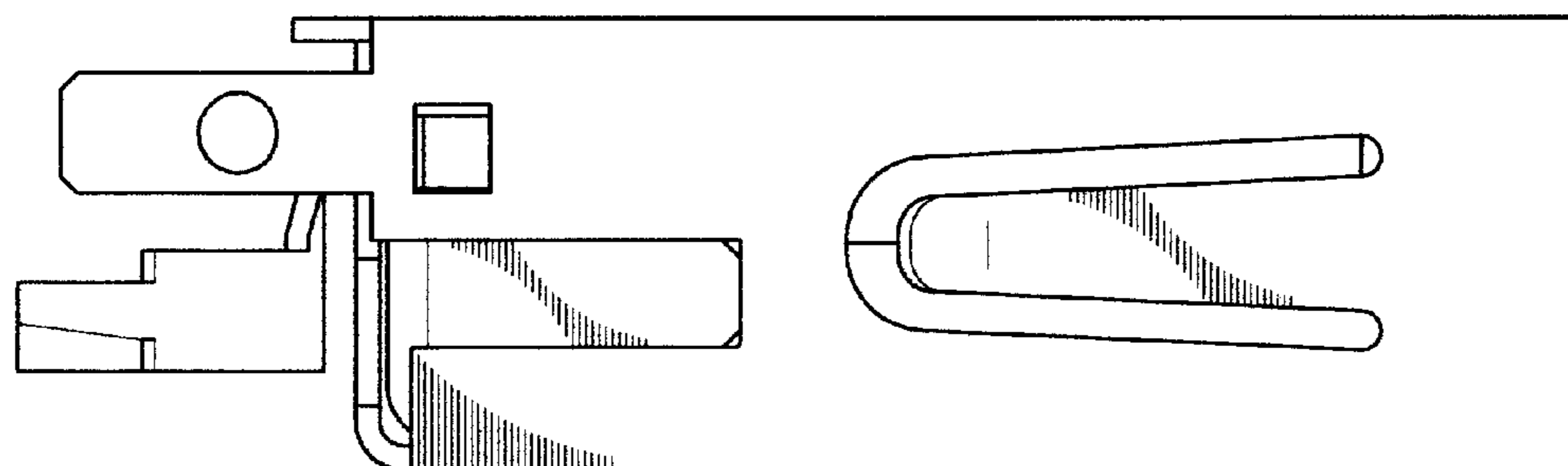

FIG. 4

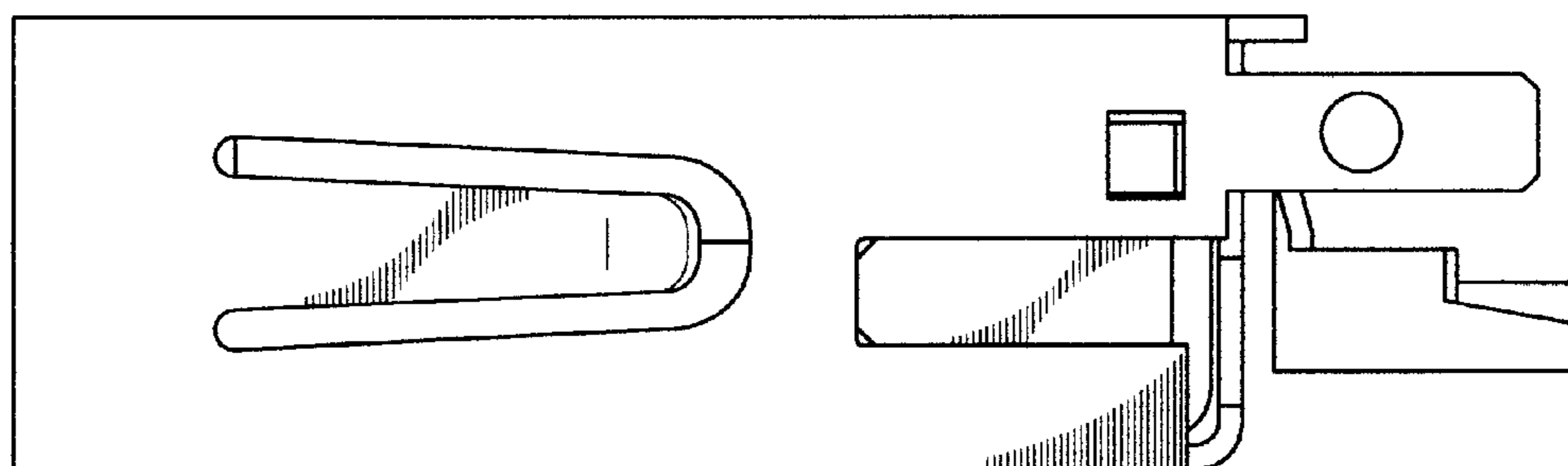

FIG. 5

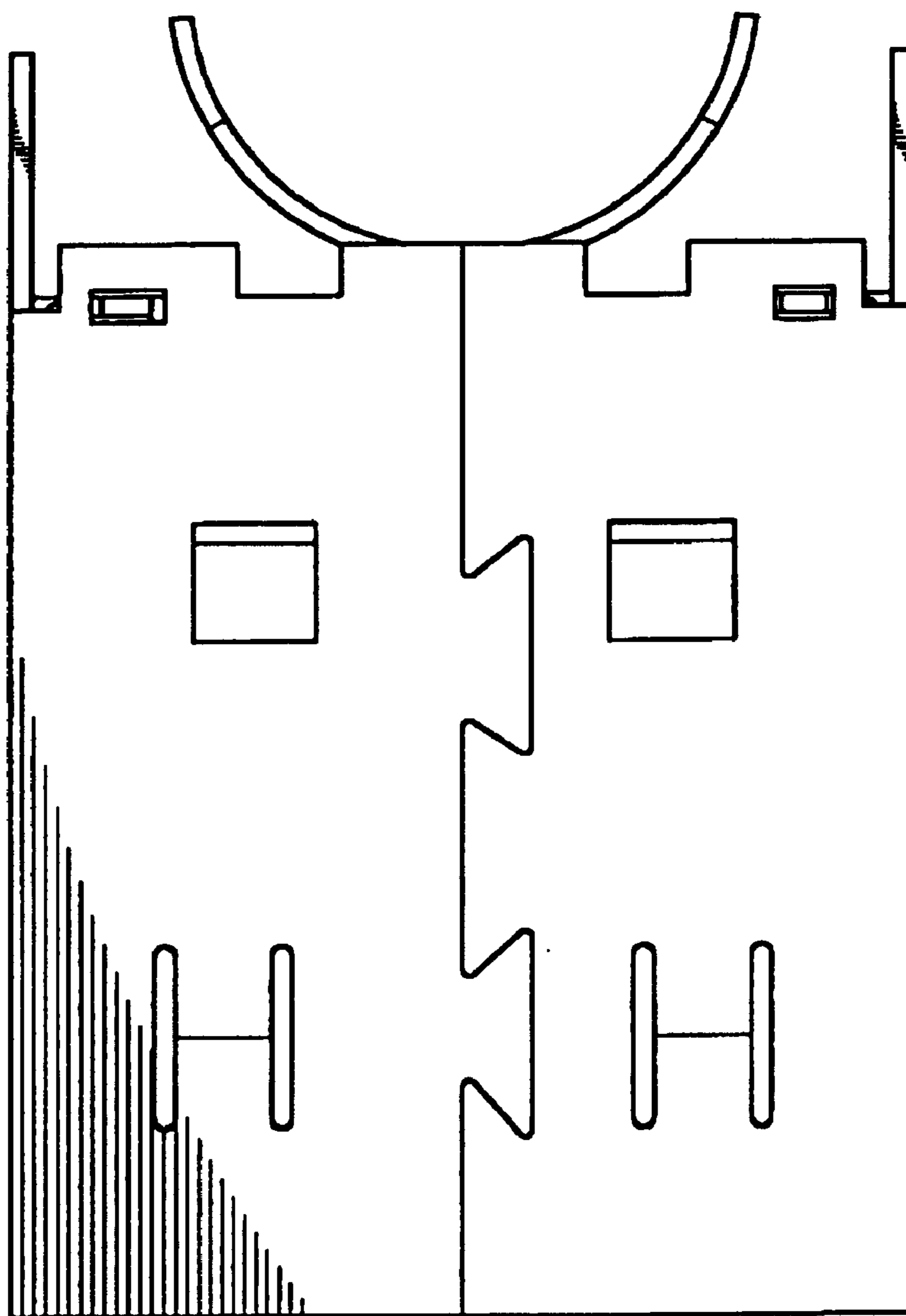

FIG. 6

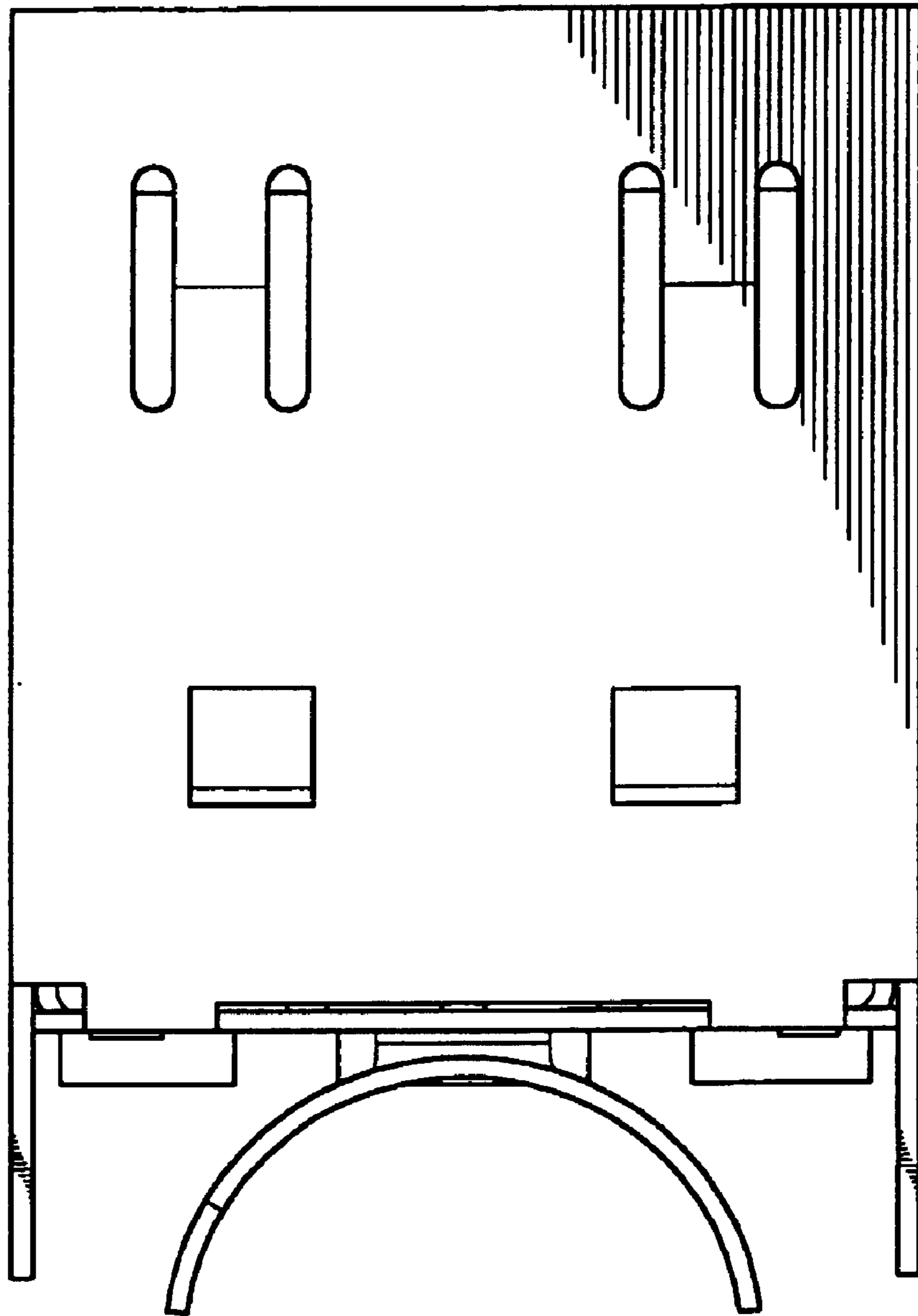

FIG. 7