



US00D523771S

(12) **United States Design Patent**  
**Kwan**

(10) **Patent No.: US D523,771 S**

(45) **Date of Patent: \*\* Jun. 27, 2006**

(54) **RING**

(75) Inventor: **Jsin Kwong Kwan, Kowloon (HK)**

(73) Assignee: **Kwan Tsin Kwong Twellery Foundry Ltd, Kowloon (HK)**

(\*\*) Term: **14 Years**

(21) Appl. No.: **29/222,757**

(22) Filed: **Feb. 3, 2005**

(30) **Foreign Application Priority Data**

Aug. 3, 2004 (HK) ..... 0411722.8M001

(51) **LOC (8) Cl. .... 11-01**

(52) **U.S. Cl. .... D11/30**

(58) **Field of Classification Search** ..... D11/3,  
D11/26-39; 63/15, 15.1-15.4, 15.45, 15.5,  
63/15.6, 15.65, 15.7, 15.8, 26-27; D21/376-379  
See application file for complete search history.

(56) **References Cited**

**U.S. PATENT DOCUMENTS**

D5,970 S \* 7/1872 Martin ..... D11/37  
D100,555 S \* 7/1936 Goldman ..... D11/32  
D110,997 S \* 8/1938 Goodman ..... D11/29

D112,281 S \* 11/1938 Goodman ..... D11/29

D264,734 S \* 6/1982 Nugroho ..... D21/379

D350,781 S \* 9/1994 Jannersten ..... D21/379

D431,268 S \* 9/2000 McBride ..... D21/379

D432,937 S \* 10/2000 Blacoe ..... D11/26

D435,475 S \* 12/2000 Canty ..... D11/26

\* cited by examiner

*Primary Examiner*—Ian Simmons

*Assistant Examiner*—Melanie Levy

(74) *Attorney, Agent, or Firm*—Law Office of Sergei Oreli Esq., LLC

(57) **CLAIM**

The ornamental design for a ring, as shown and described.

**DESCRIPTION**

FIG. 1 is a top plan view of a ring of the present invention; FIG. 2 is a front view thereof taken from “A”; FIG. 3 is a front view thereof taken from “B”; FIG. 4 is a front view thereof taken from “C”; FIG. 5 is a front view thereof taken from “D”; FIG. 6 is a front view thereof taken from “E”; FIG. 7 is a perspective view thereof; and, FIG. 8 is an alternate perspective view.

**1 Claim, 4 Drawing Sheets**

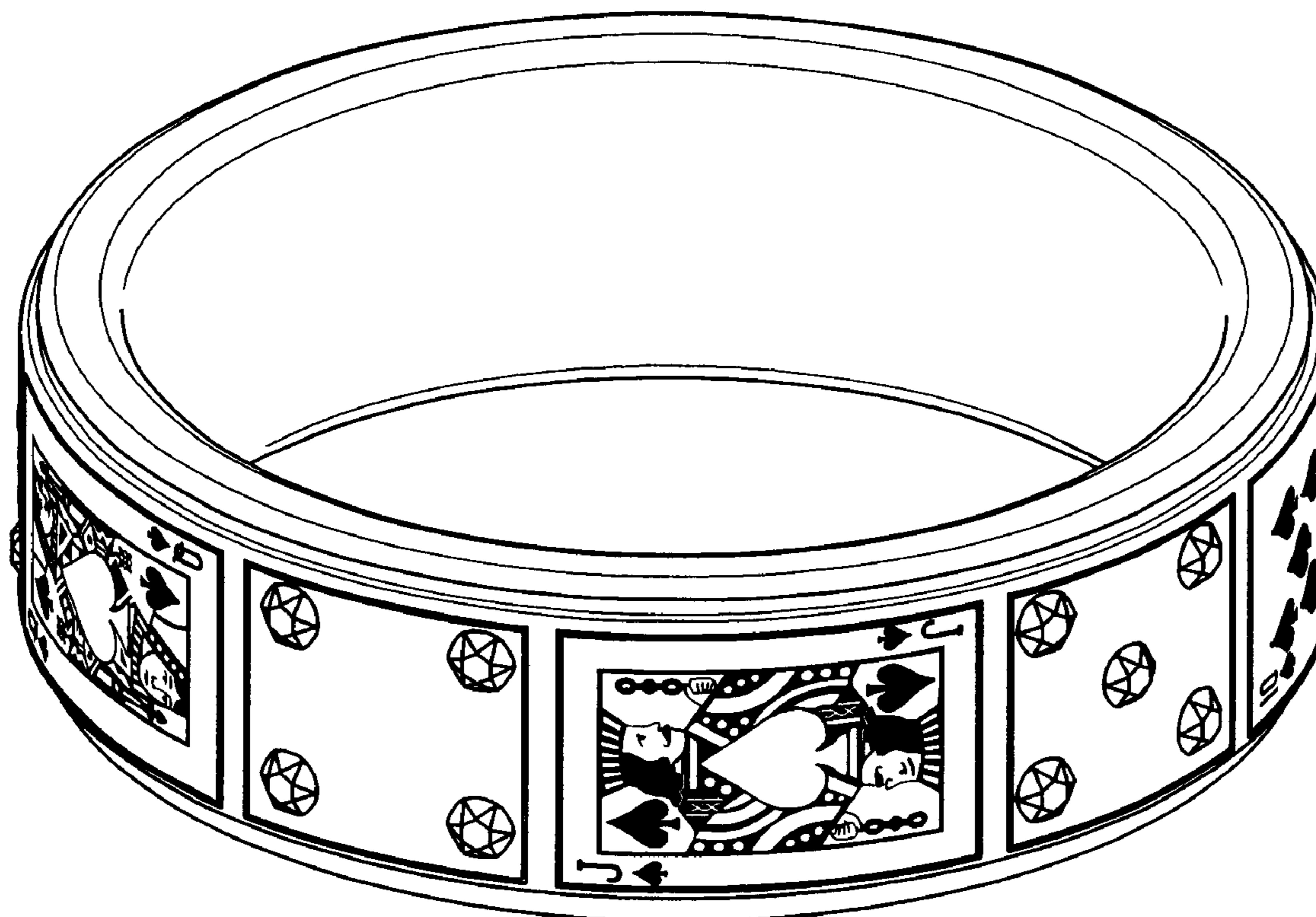

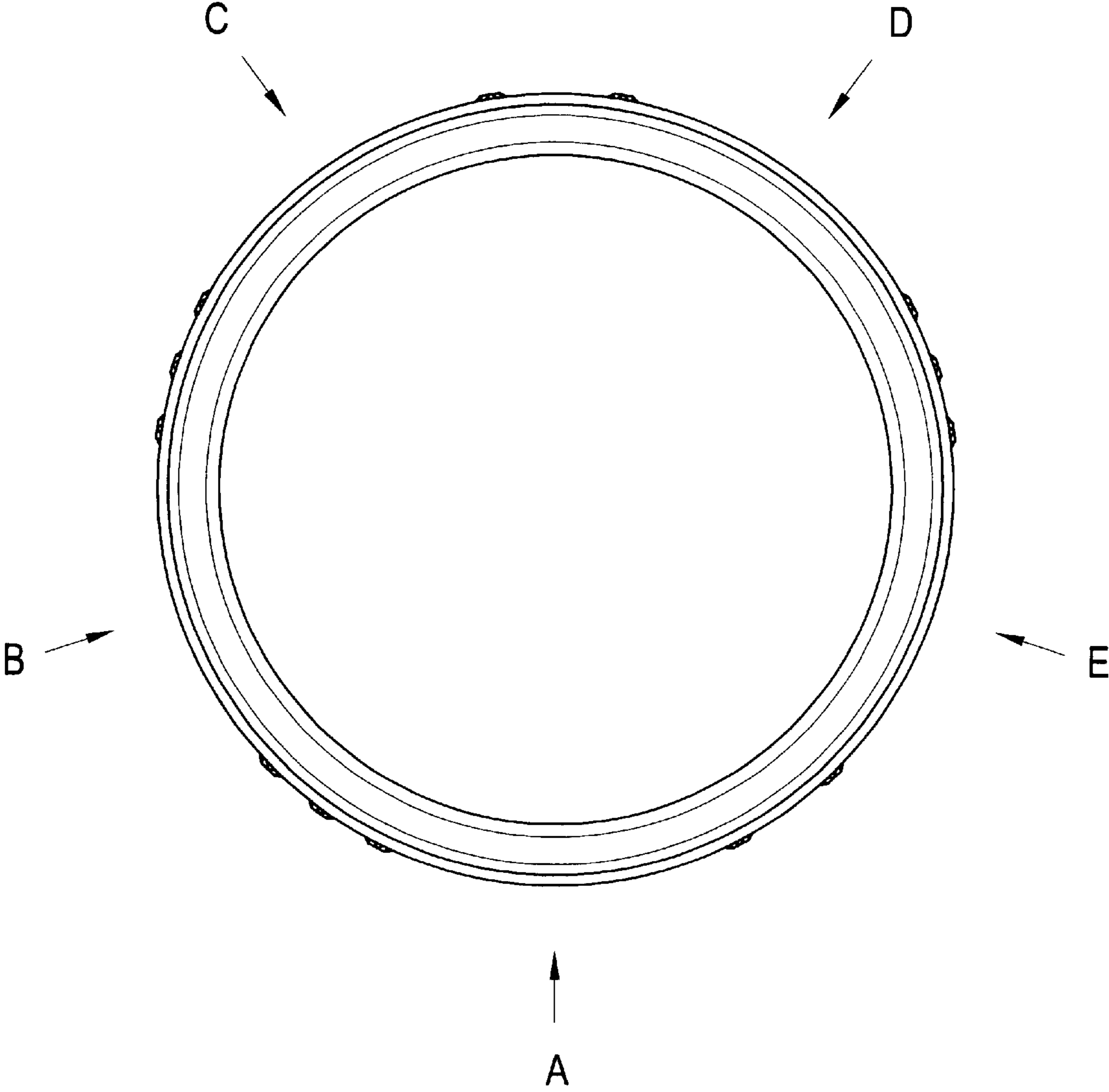

Fig.1

A

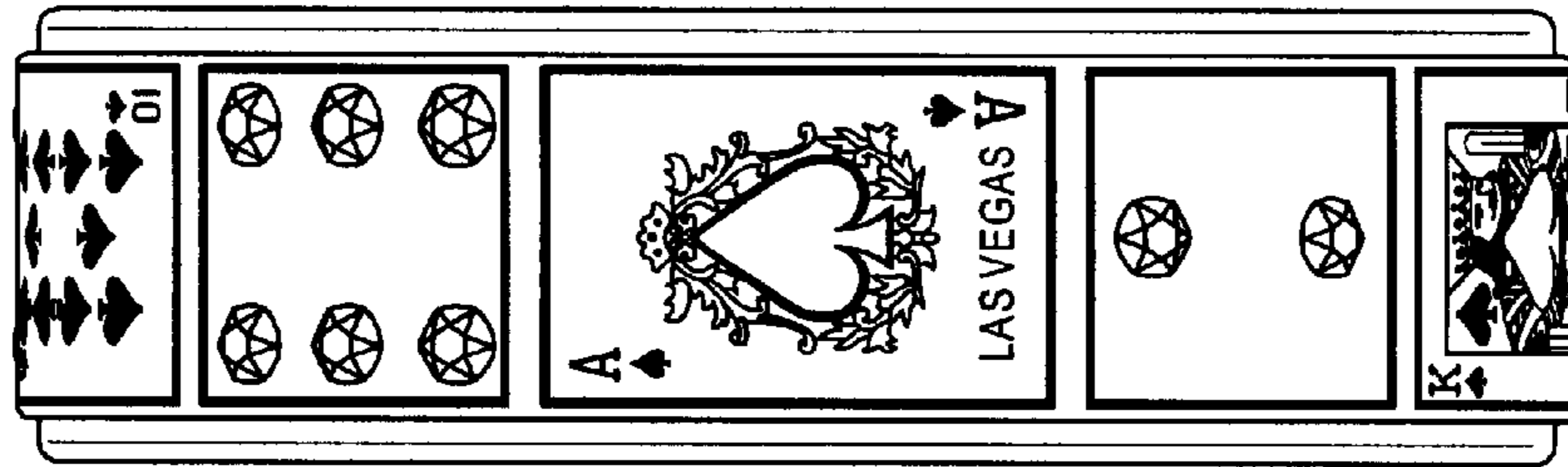

Fig.2

B

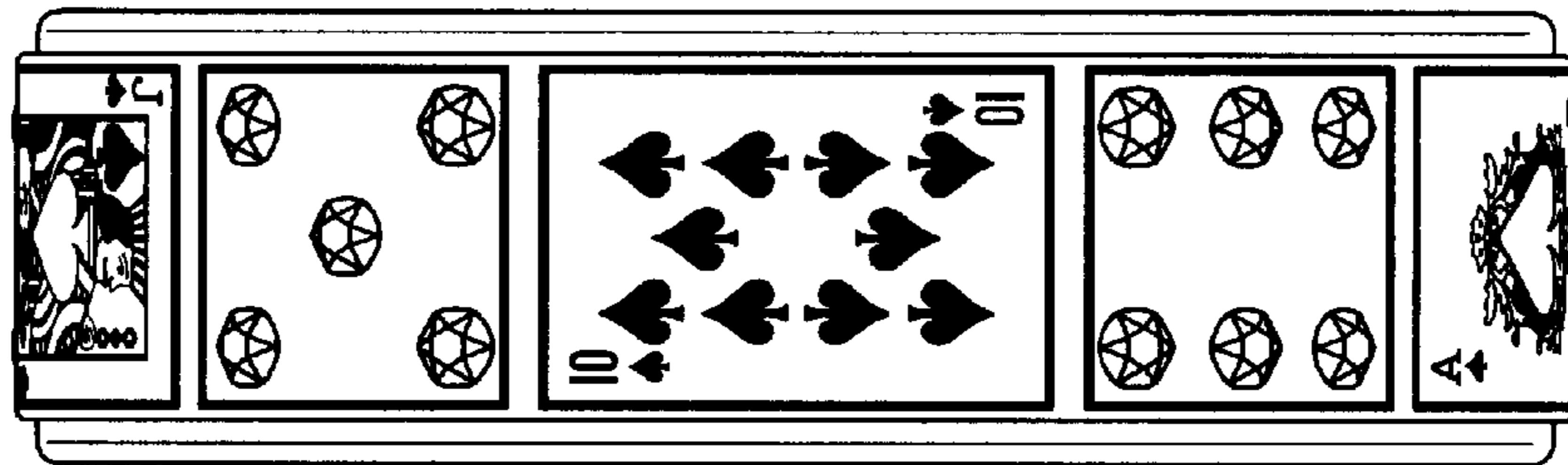

Fig.3

C

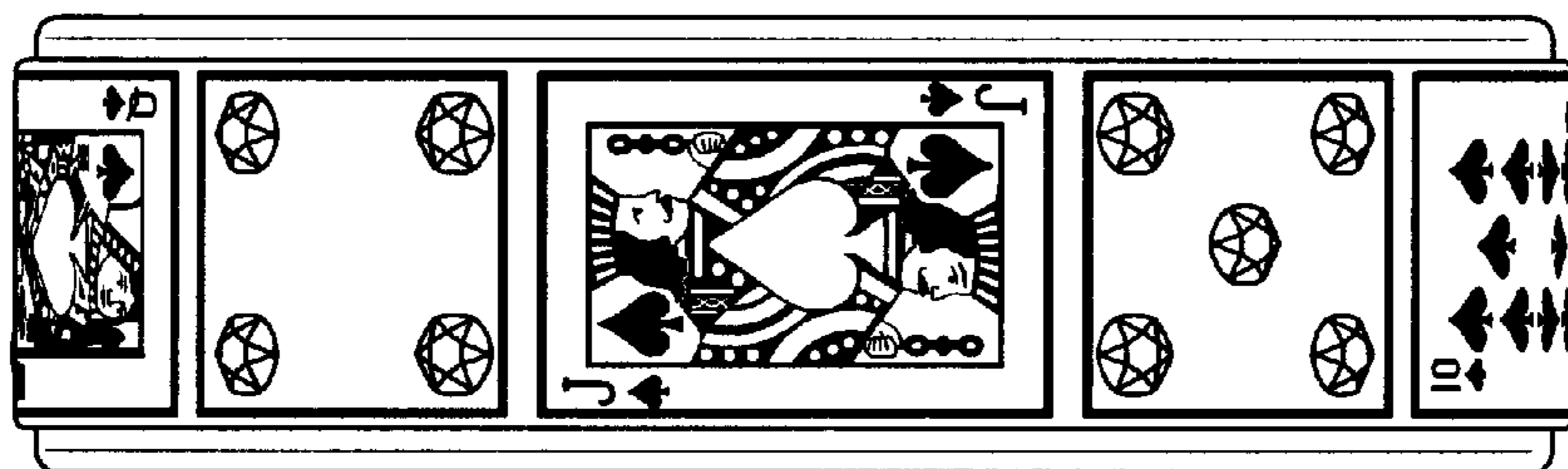

Fig.4

D

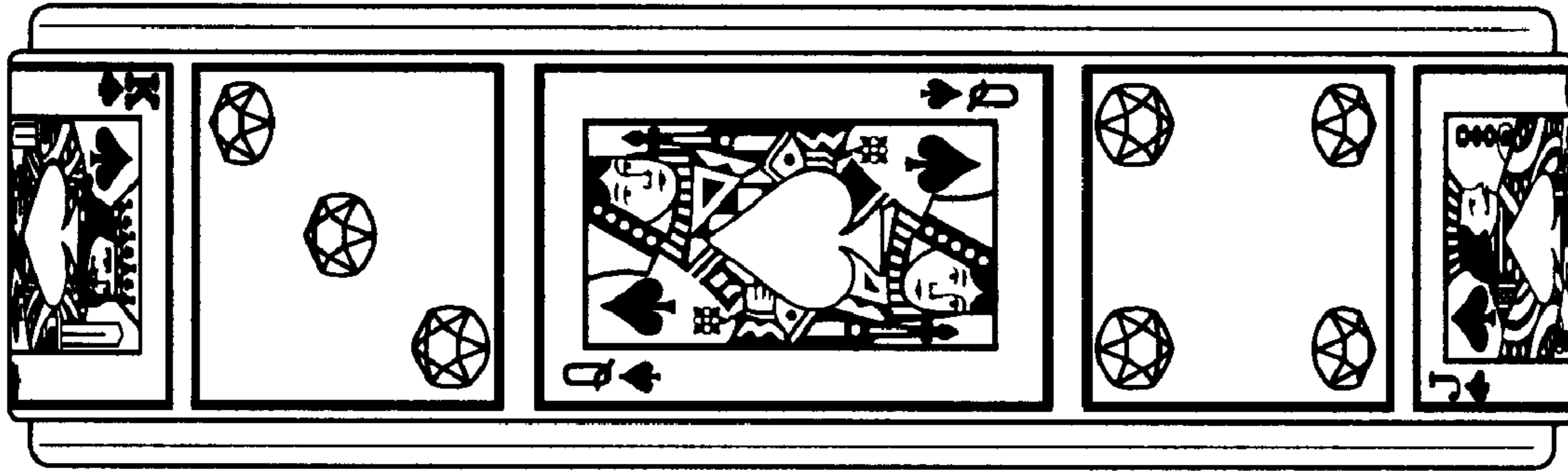

Fig.5

E

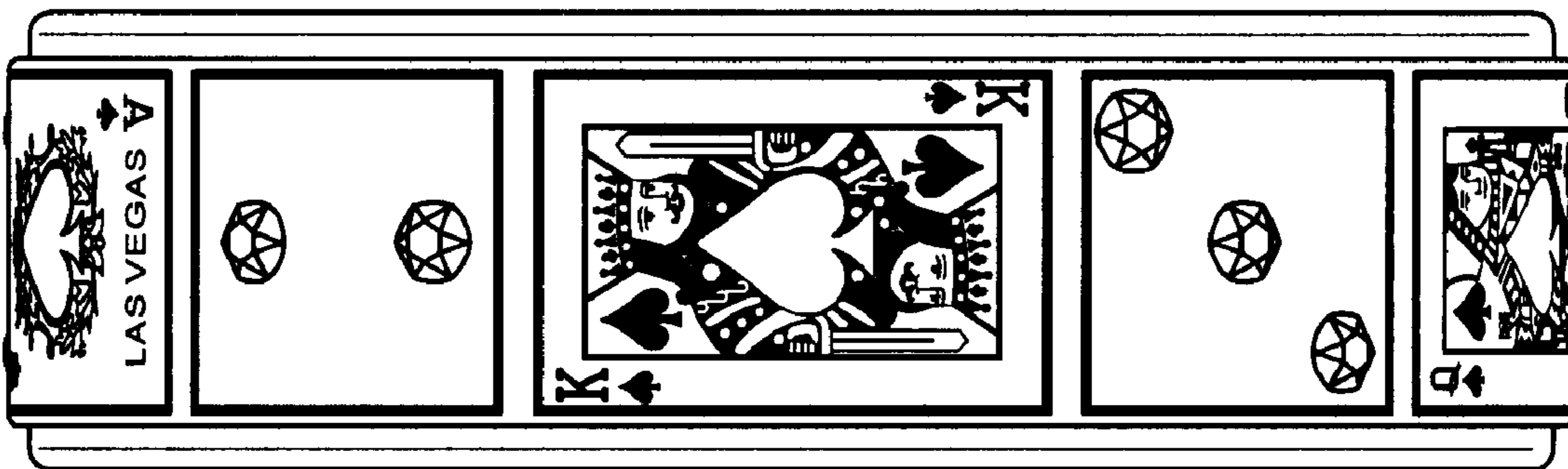

Fig.6



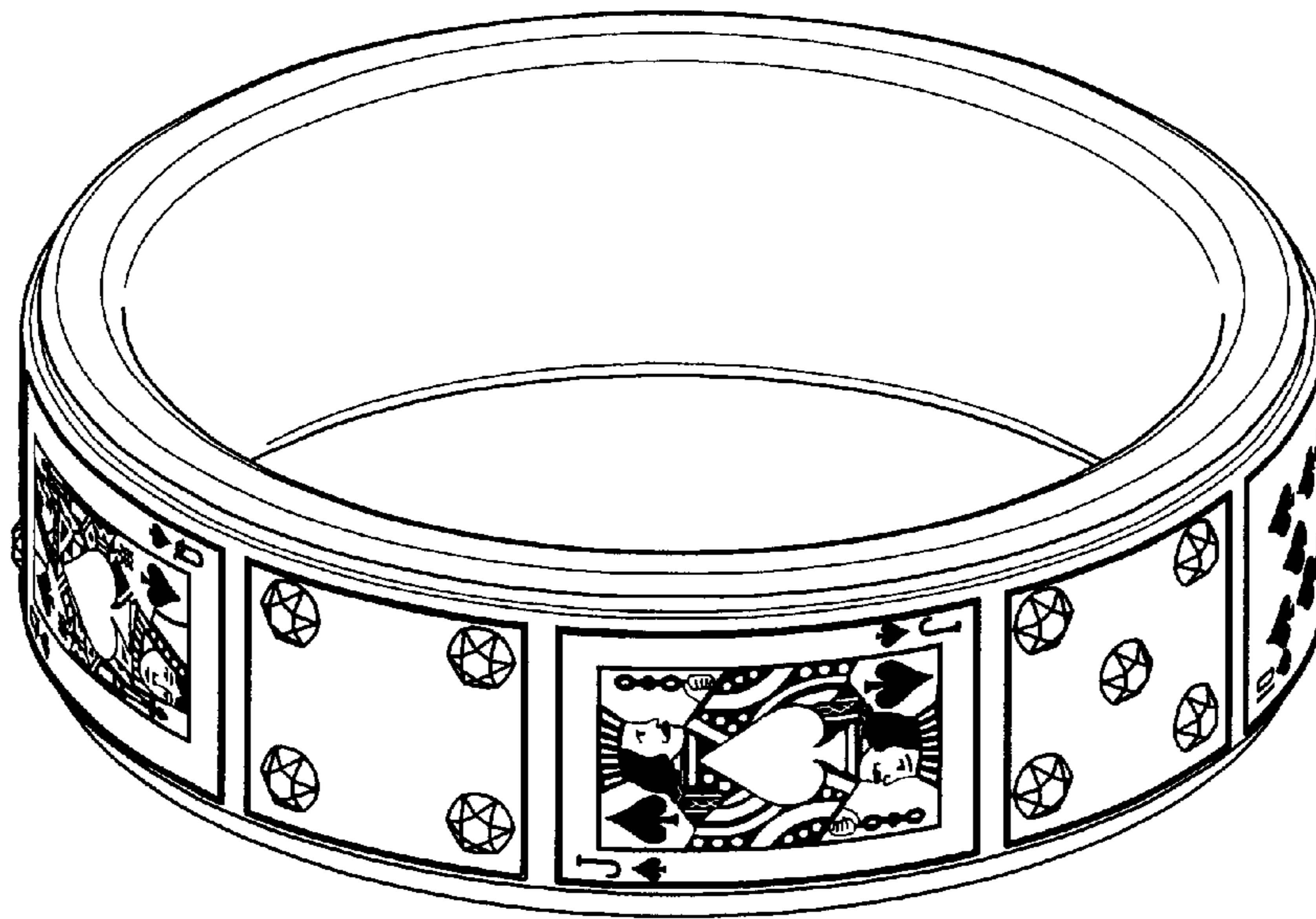

Fig.7

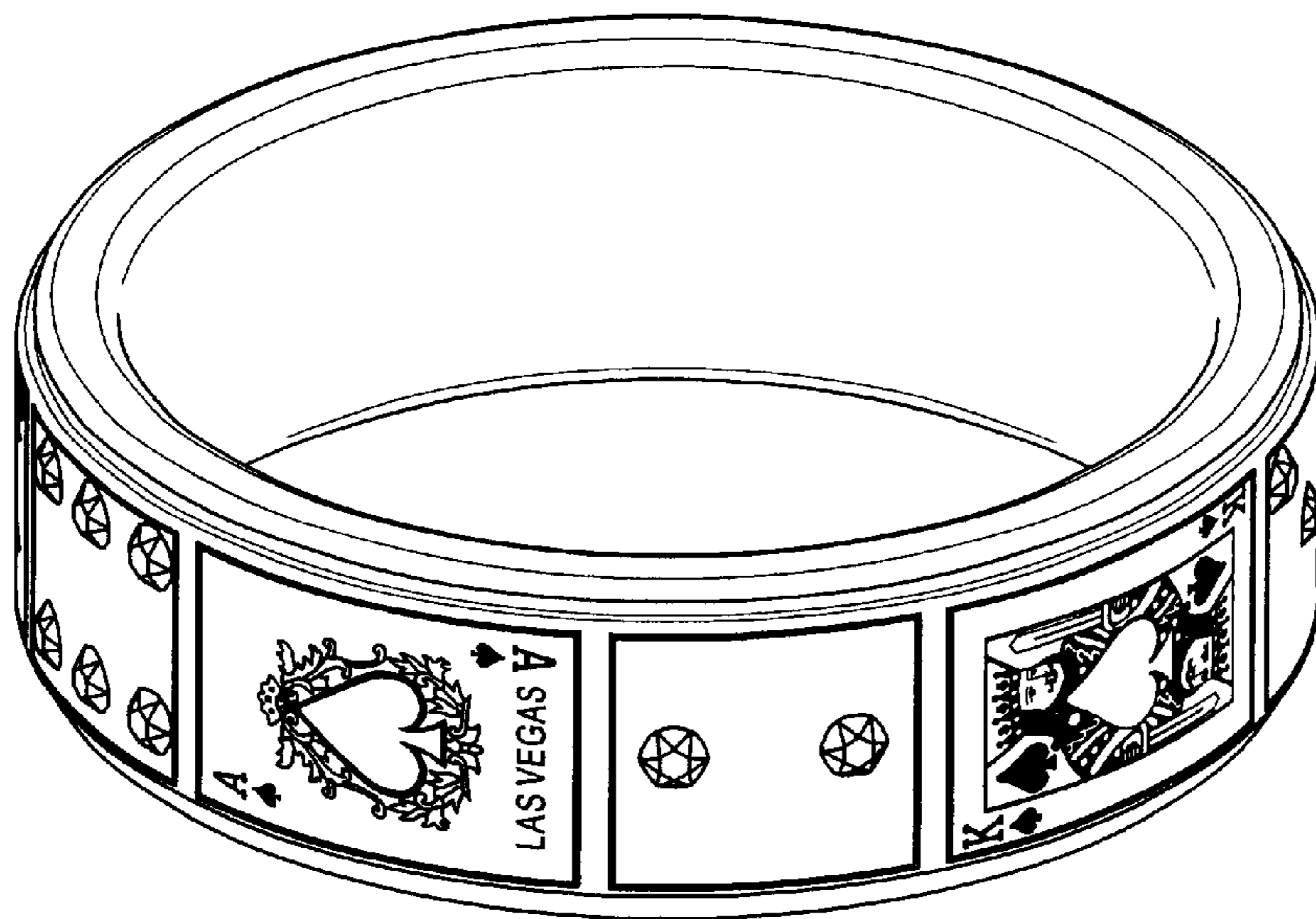

Fig.8