

US00D523761S

(12) **United States Design Patent**
Bedat

(10) **Patent No.:** **US D523,761 S**
(45) **Date of Patent:** **** Jun. 27, 2006**

(54) **WATCH**

(75) **Inventor:** **Christian Bedat**, Vandoeuvres (CH)

(73) **Assignee:** **Bedat & Co. USA**, San Francisco, CA (US)

(**) **Term:** **14 Years**

(21) **Appl. No.:** **29/235,276**

(22) **Filed:** **Jul. 29, 2005**

(51) **LOC (8) Cl.** **10-02**

(52) **U.S. Cl.** **D10/32**

(58) **Field of Classification Search** D10/30-39;
368/276, 277, 281, 282, 285, 295, 286, 283,
368/239-242, 82-84, 223, 228, 232, 80;
D11/2, 3, 12, 93; 224/164, 175; 63/1.13,
63/3, 4, 3.1, 5.1

See application file for complete search history.

(56) **References Cited**

U.S. PATENT DOCUMENTS

D147,103 S	*	7/1947	Arpels	D10/32
D150,049 S	*	6/1948	Arpels	D10/32
2,518,163 A	*	8/1950	Megar	63/4
2,575,207 A	*	11/1951	Bryzek	63/5.1
D214,937 S	*	8/1969	Uengsakul	D11/21
D382,211 S	*	8/1997	Bodino	D10/30
D401,864 S	*	12/1998	Navera	D10/32
D452,657 S	*	1/2002	Hegi	D10/32
D455,358 S	*	4/2002	Mauboussin	D10/32
D469,364 S	*	1/2003	Mittersinker et al.	D10/39
D471,472 S	*	3/2003	Mittersinker et al.	D10/39

D474,707 S	*	5/2003	Sciacca	D11/3
D476,582 S	*	7/2003	Sugiura	D10/32
D506,684 S	*	6/2005	Junod	D10/30

OTHER PUBLICATIONS

Hong Kong Watches and Clocks, vol. 2, 2003, p. 11, watch lower right of page.*

Hong Kong watches & Clocks, vol. 2, 2003, p. 86, watches SM6154-W/1063-WH and SM6154-WS/1064/1-BL-(MOP).*

* cited by examiner

Primary Examiner—Lucy Lieberman

(74) *Attorney, Agent, or Firm*—Cowan, Liebowitz, & Latman, P.C.

(57) **CLAIM**

The ornamental design for a watch, as shown and described.

DESCRIPTION

FIG. 1 is a front view of the watch showing my design thereof;

FIG. 2 is a rear view thereof;

FIG. 3 is a perspective view thereof;

FIG. 4 is a top view thereof;

FIG. 5 is a left side view thereof;

FIG. 6 is a bottom view thereof; and,

FIG. 7 is a right side view thereof.

The broken lines showing the details on the face of the watch and the broken lines showing the clasp are for illustrative purposes only and form no part of the claimed design.

1 Claim, 4 Drawing Sheets

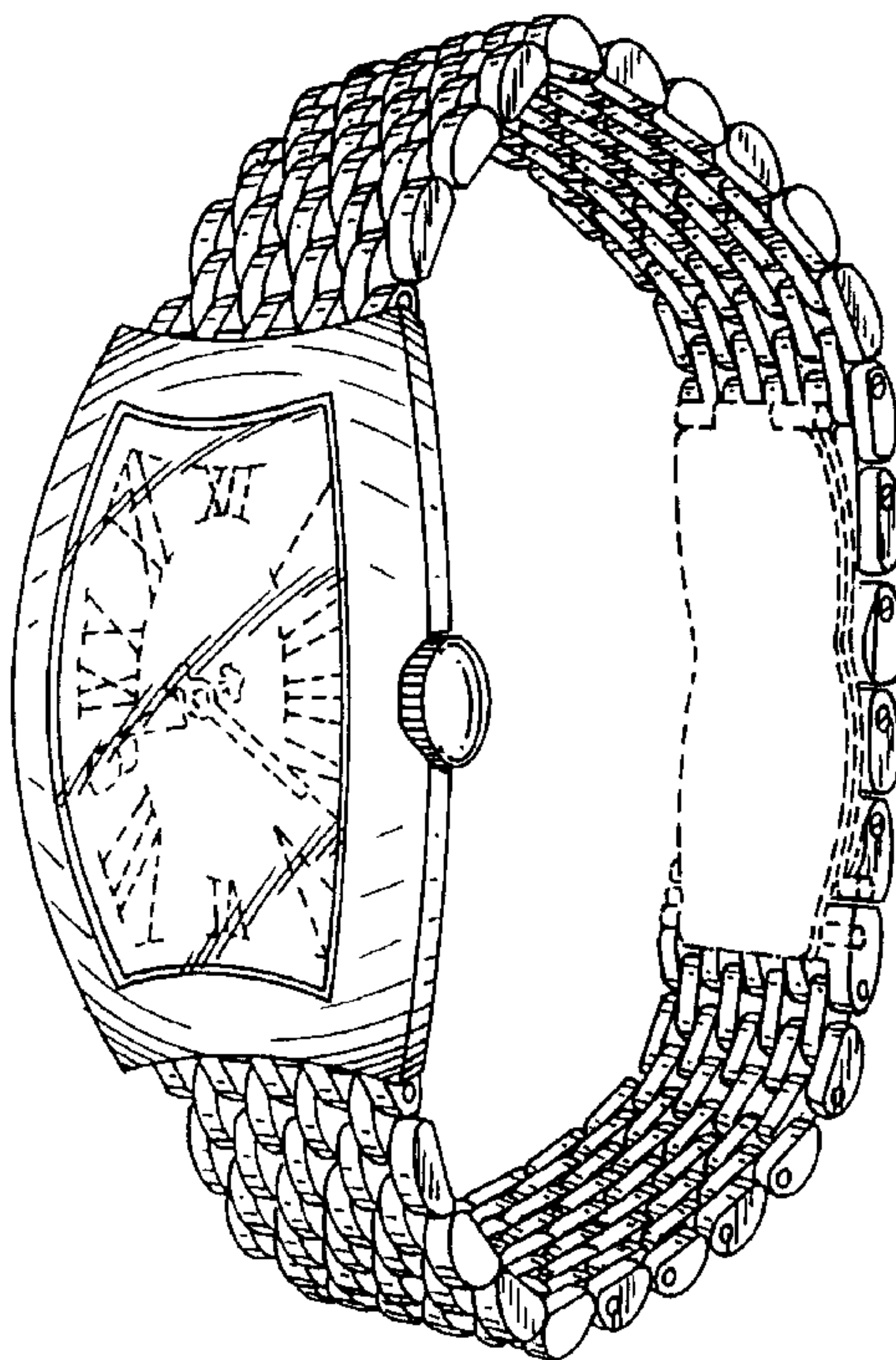

FIG. 2

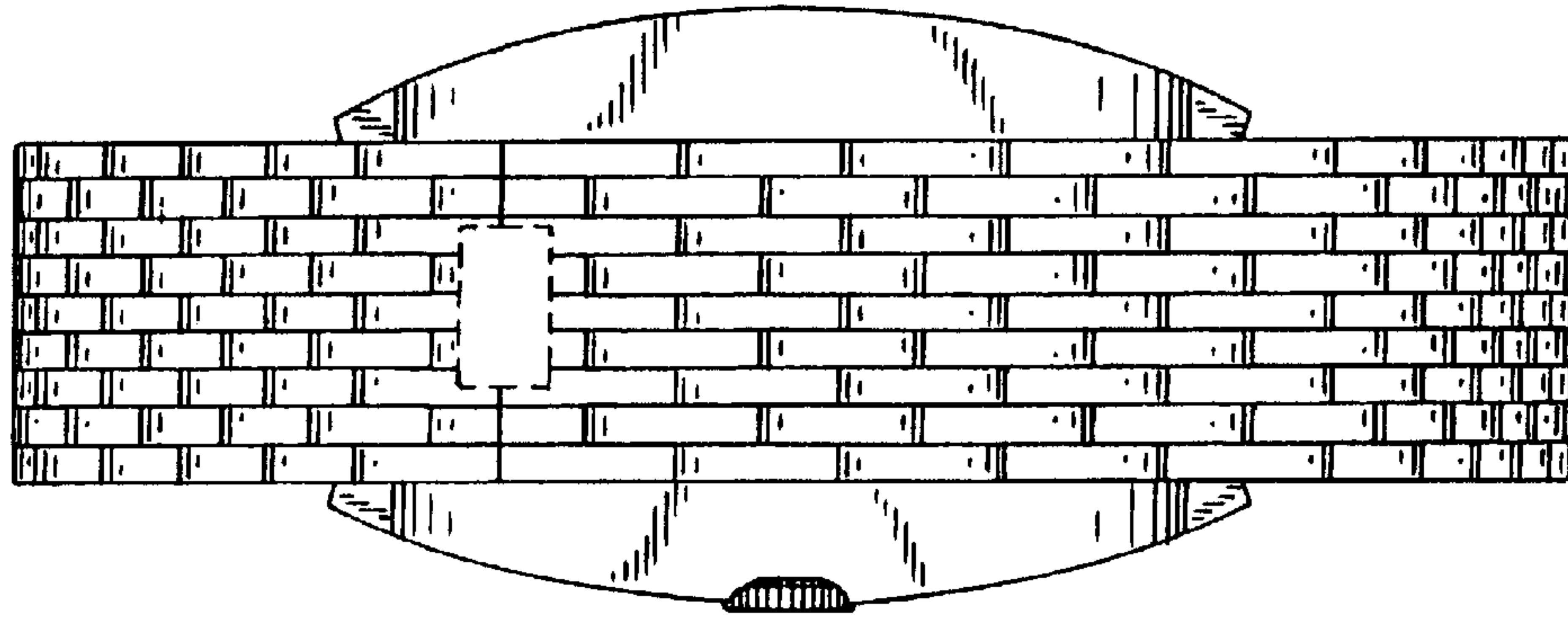

FIG. 1

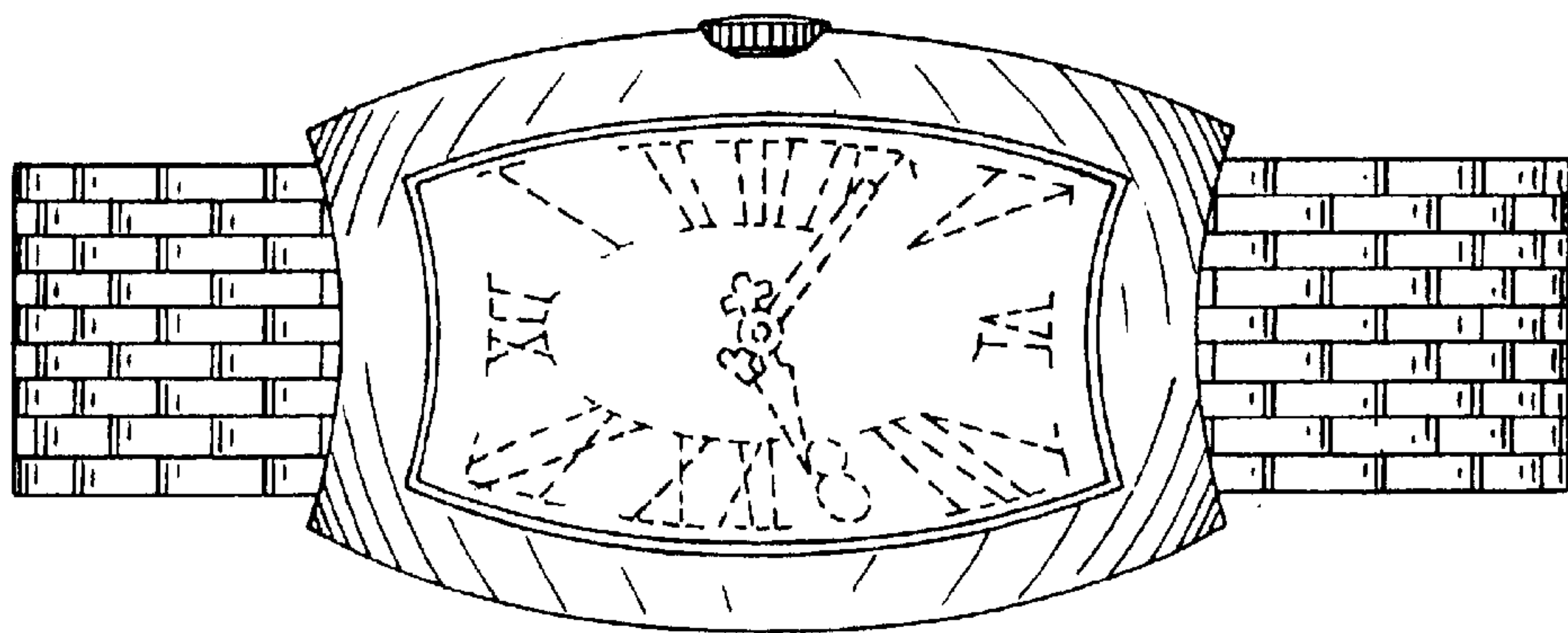

FIG. 3

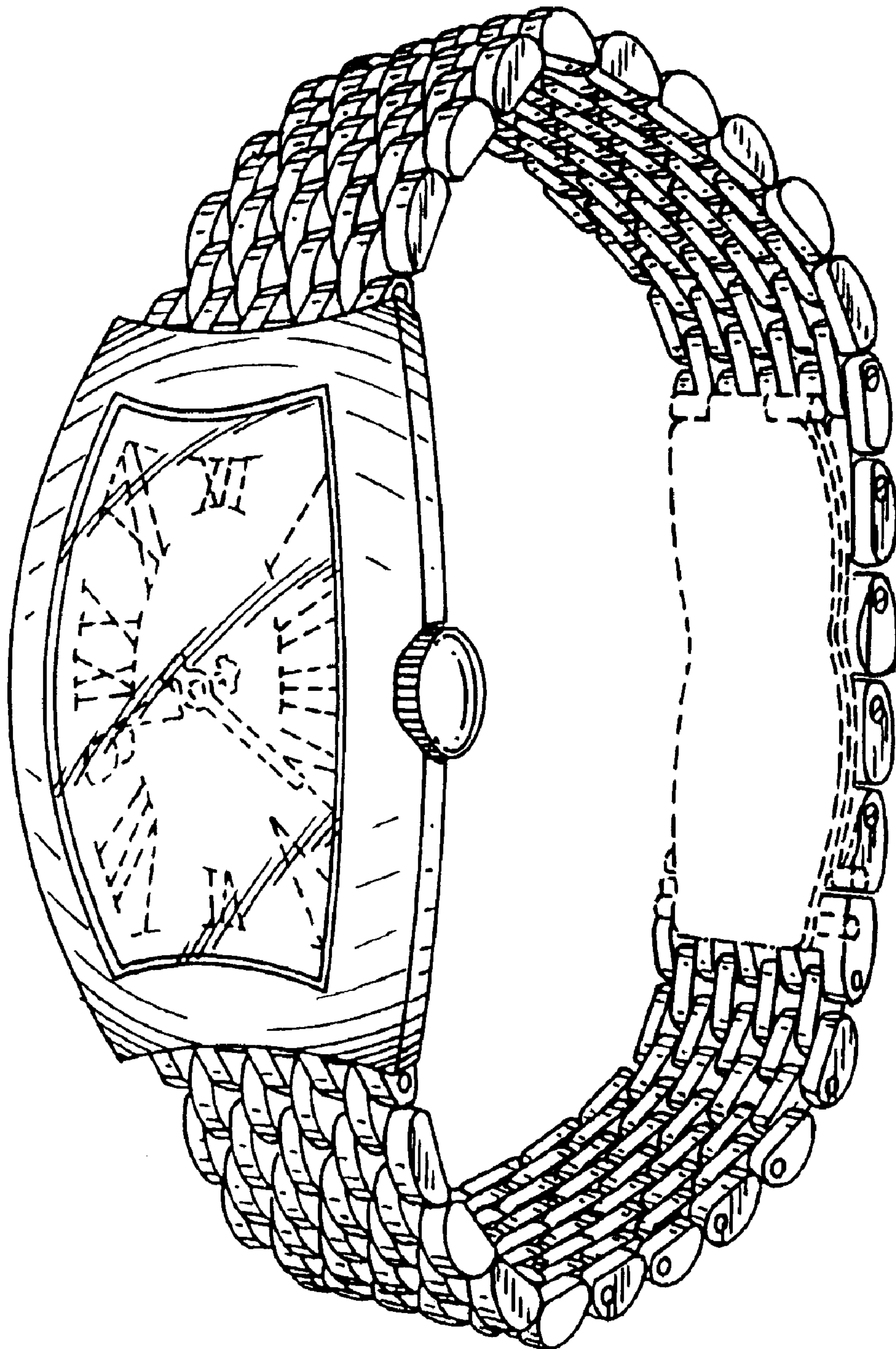

FIG. 5

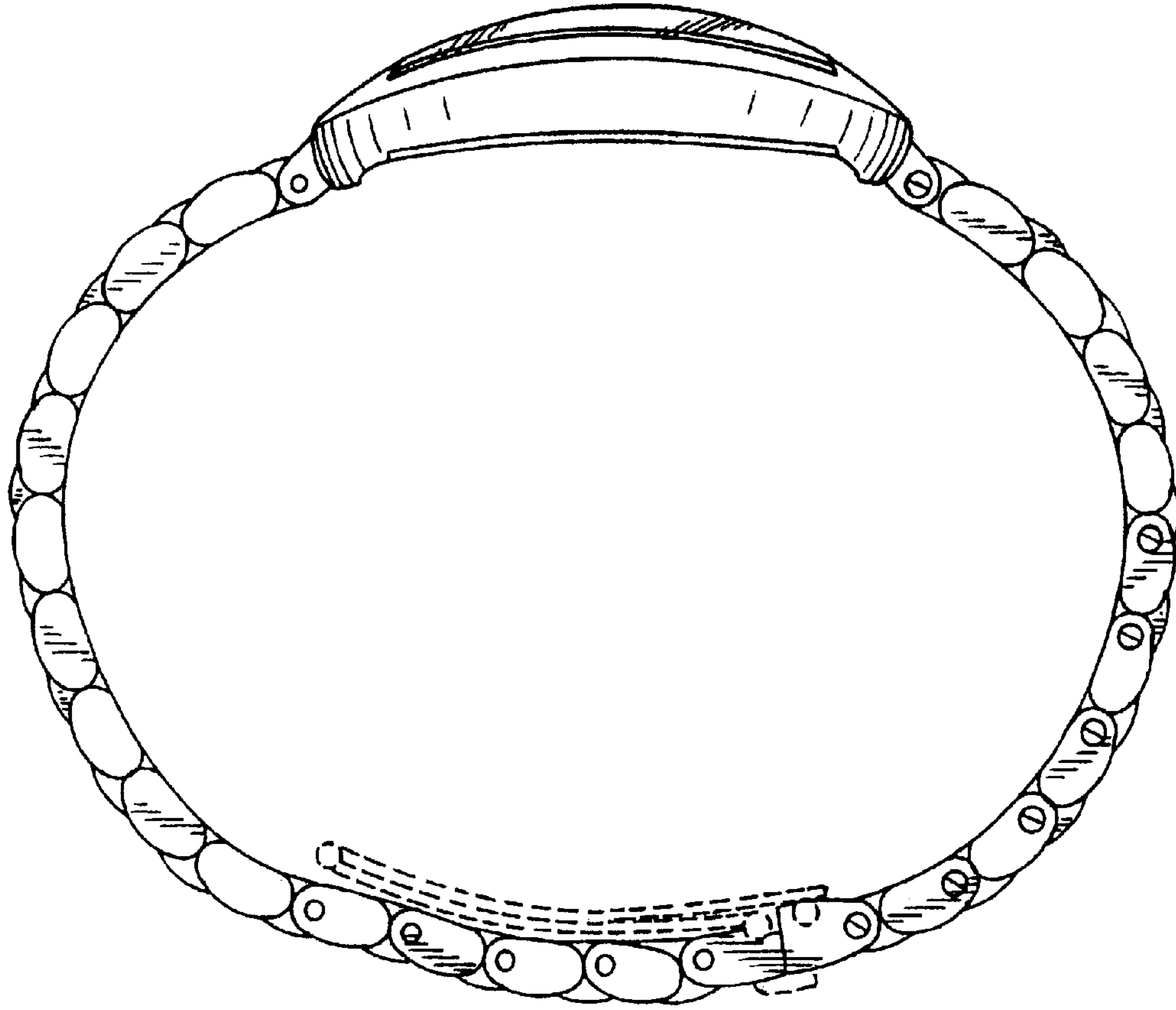

FIG. 4

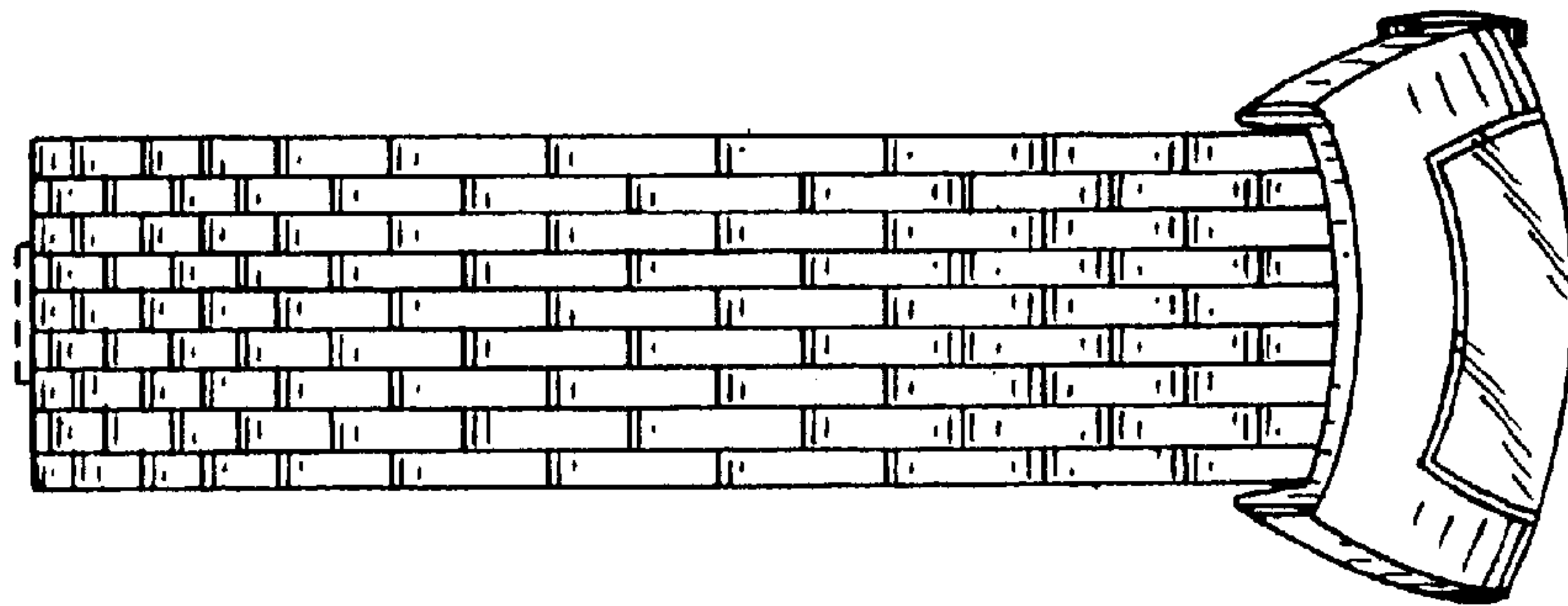

FIG. 7

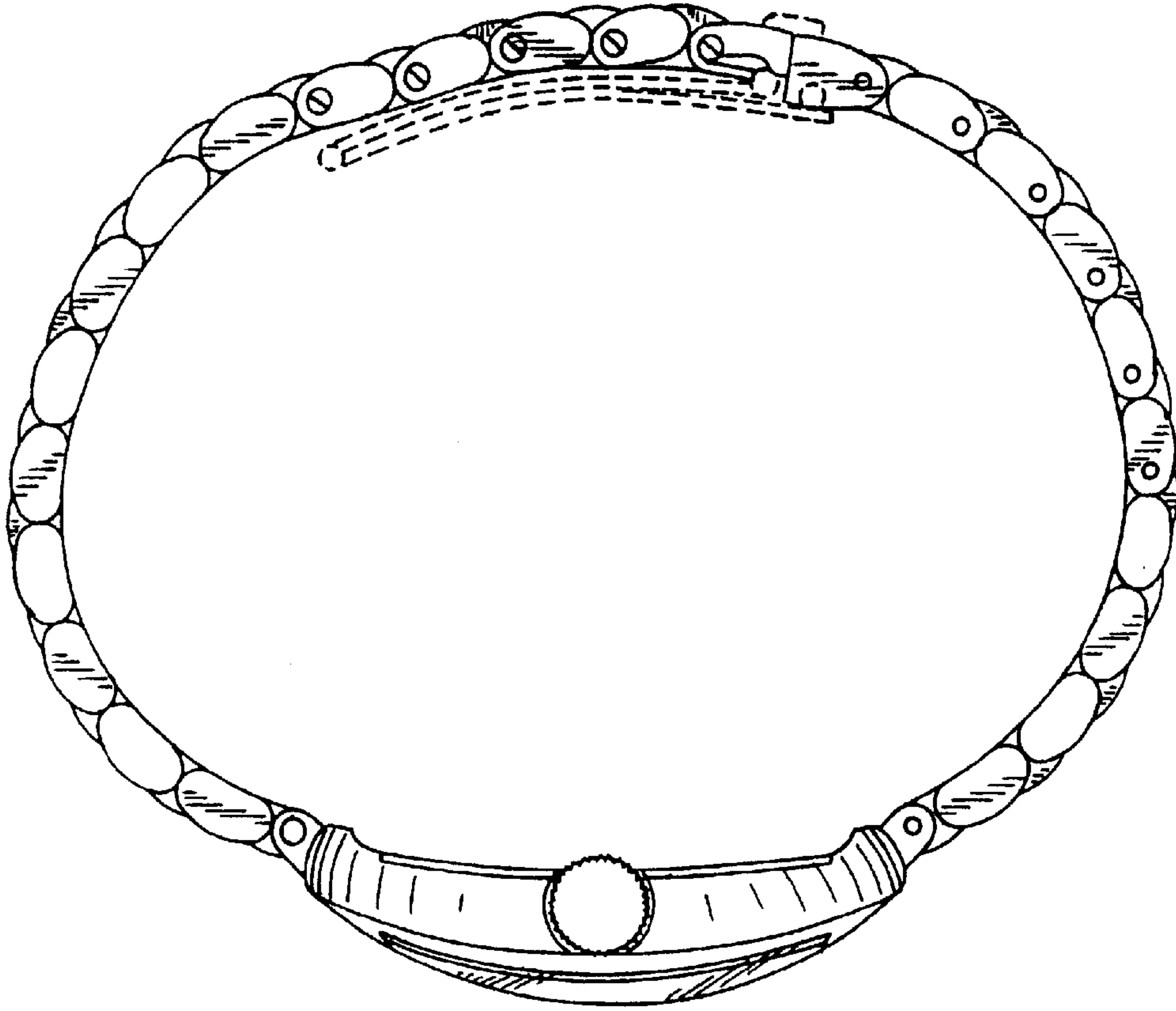

FIG. 6

