



US00D523637S

(12) **United States Design Patent**
Chang

(10) **Patent No.:** **US D523,637 S**

(45) **Date of Patent:** **** Jun. 27, 2006**

(54) **TOOL CASING**

(76) **Inventor:** **Yu Wei Chang**, P.O. Box 63-99,
Taichung (TW), 406

(**) **Term:** **14 Years**

(21) **Appl. No.:** **29/189,990**

(22) **Filed:** **Sep. 9, 2003**

(51) **LOC (8) Cl.** **03-01**

(52) **U.S. Cl.** **D3/315**

(58) **Field of Classification Search** D3/273,
D3/276, 283, 905, 282, 274, 260, 313-15,
D3/304, 904; 220/23.83, 23.86; D32/53,
D32/53.1, 54; D9/455; 206/349, 372, 373
See application file for complete search history.

(56) **References Cited**

U.S. PATENT DOCUMENTS

4,126,366 A * 11/1978 Handler et al. 312/249.2
D407,610 S * 4/1999 Weterrings et al. D7/614
D426,062 S * 6/2000 Shui-Shang D3/315
D481,869 S * 11/2003 Chan D3/274

D493,284 S * 7/2004 Lee D3/294
2004/0182730 A1 * 9/2004 Lee 206/349
2004/0188293 A1 * 9/2004 Lee 206/349
2005/0189250 A1 * 9/2005 Hsu 206/373

* cited by examiner

Primary Examiner—Louis S. Zarfes

Assistant Examiner—Kathleen Sims

(74) *Attorney, Agent, or Firm*—Charles E. Baxley

(57) **CLAIM**

The ornamental design for a tool casing, as shown and described.

DESCRIPTION

FIG. 1 is a rear perspective view of a tool casing showing my new design;

FIG. 2 is a front elevational view thereof;

FIG. 3 is a rear elevational view thereof;

FIG. 4 is a top plan view thereof;

FIG. 5 is a bottom plan view thereof;

FIG. 6 is a left side elevational view thereof; and,

FIG. 7 is a right side elevational view thereof.

1 Claim, 4 Drawing Sheets

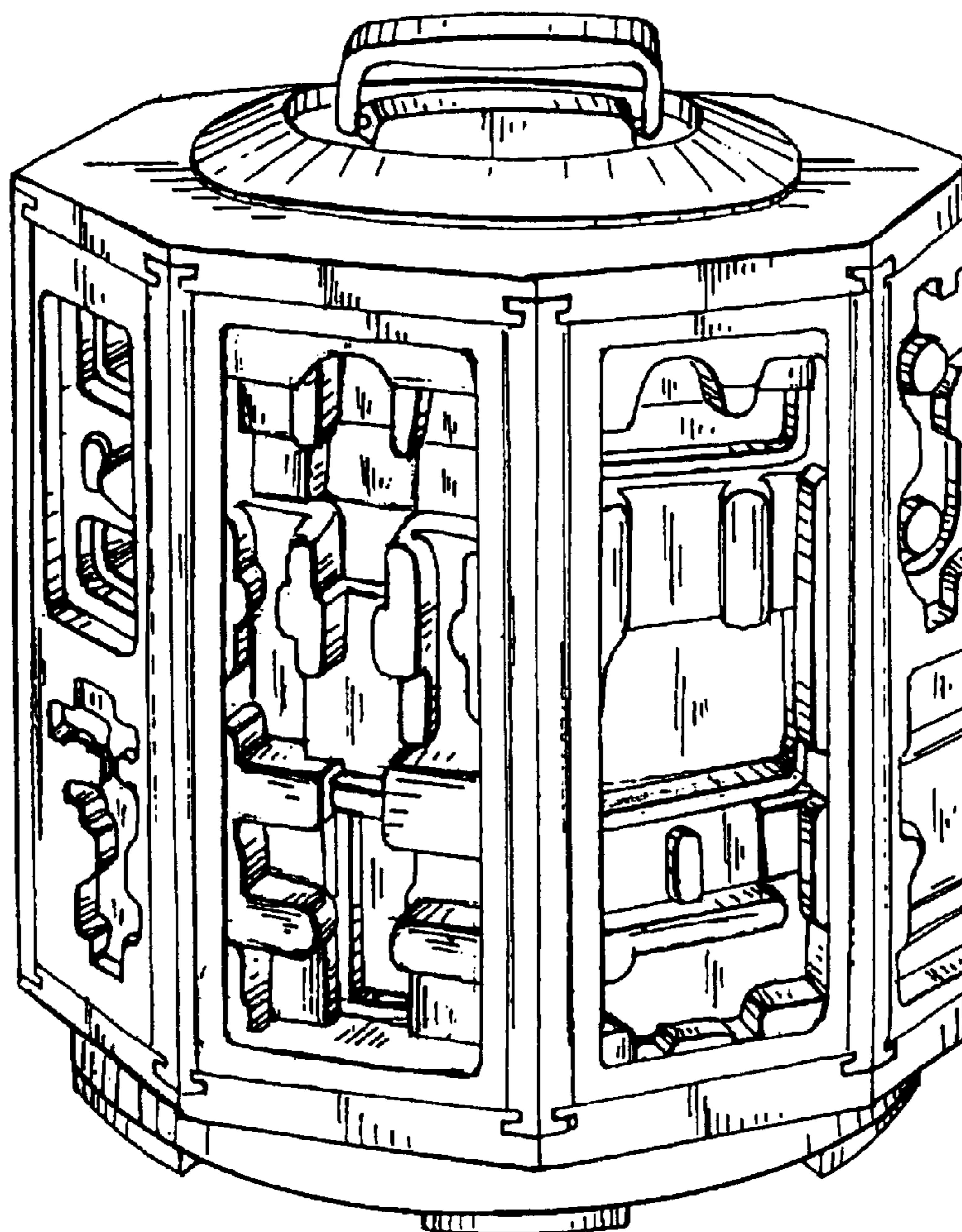

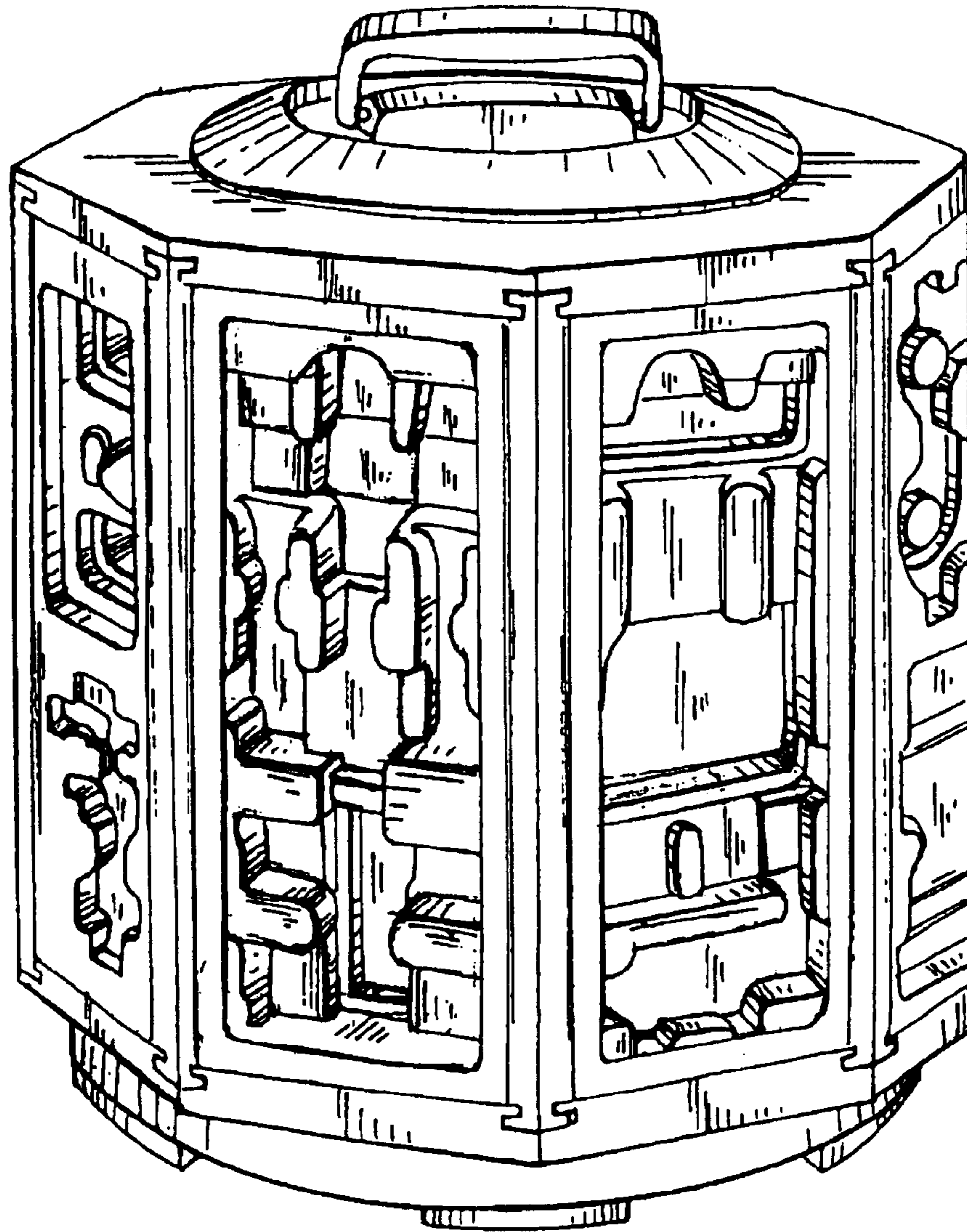

FIG. 1

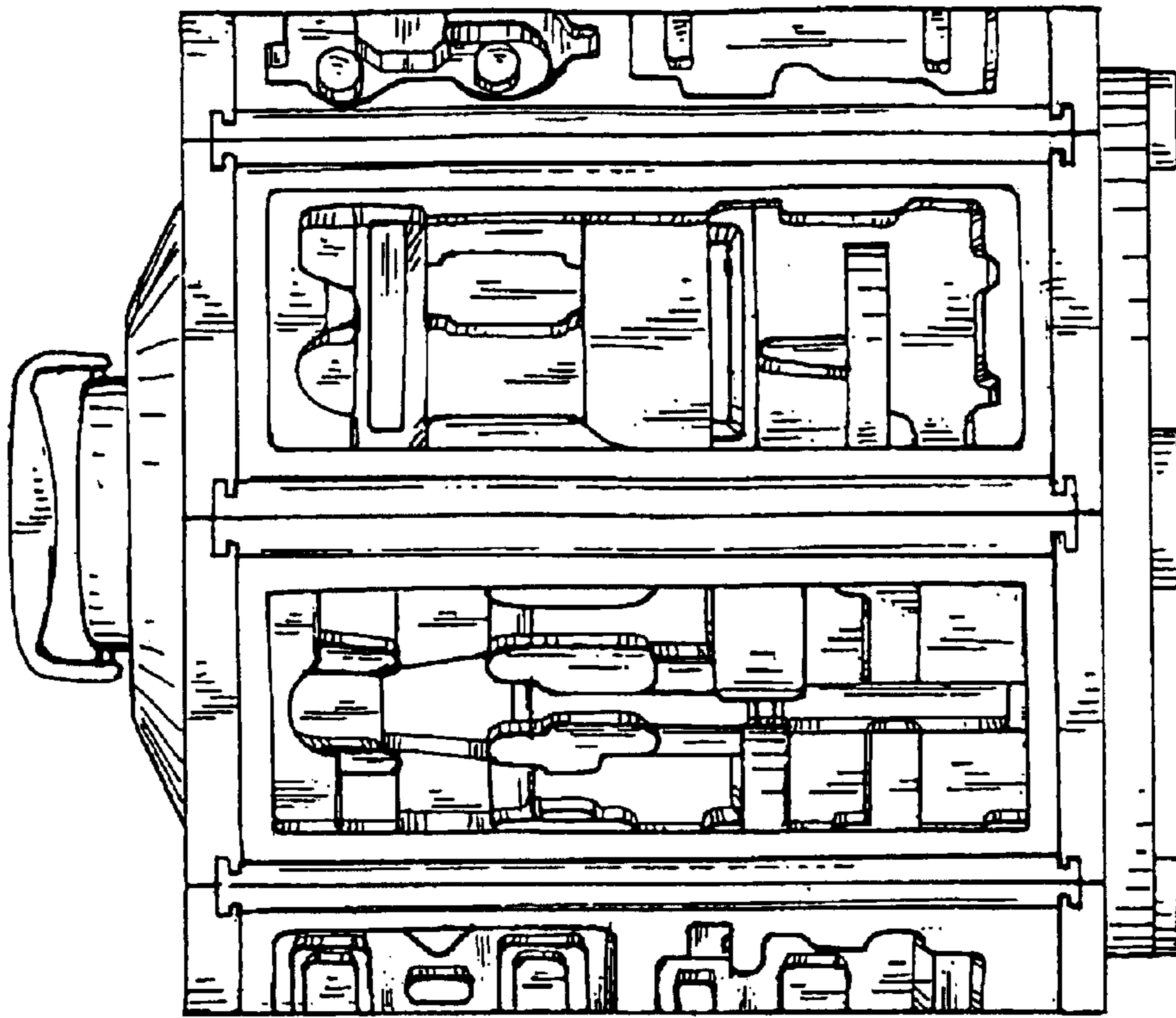

FIG. 3

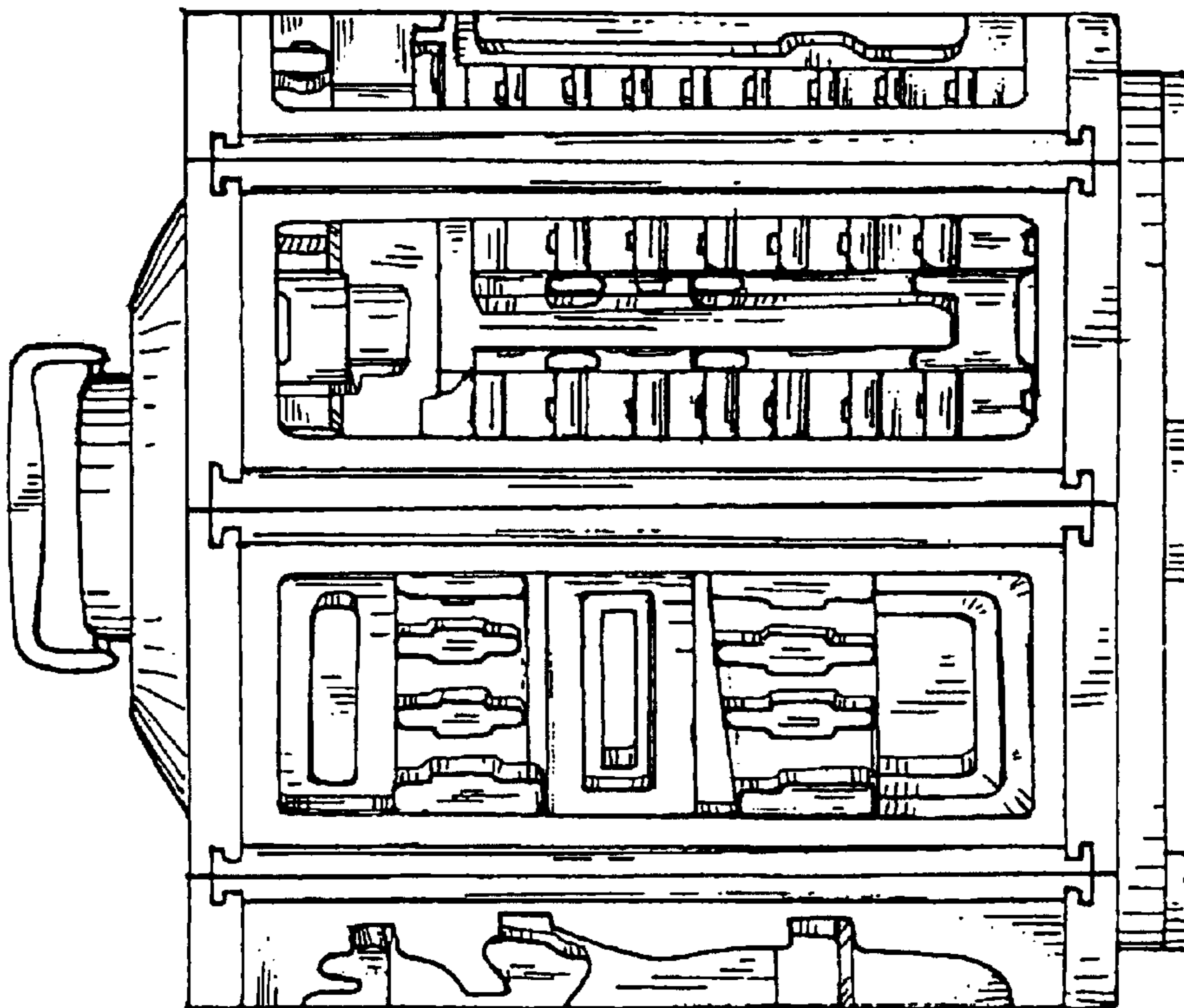

FIG. 2

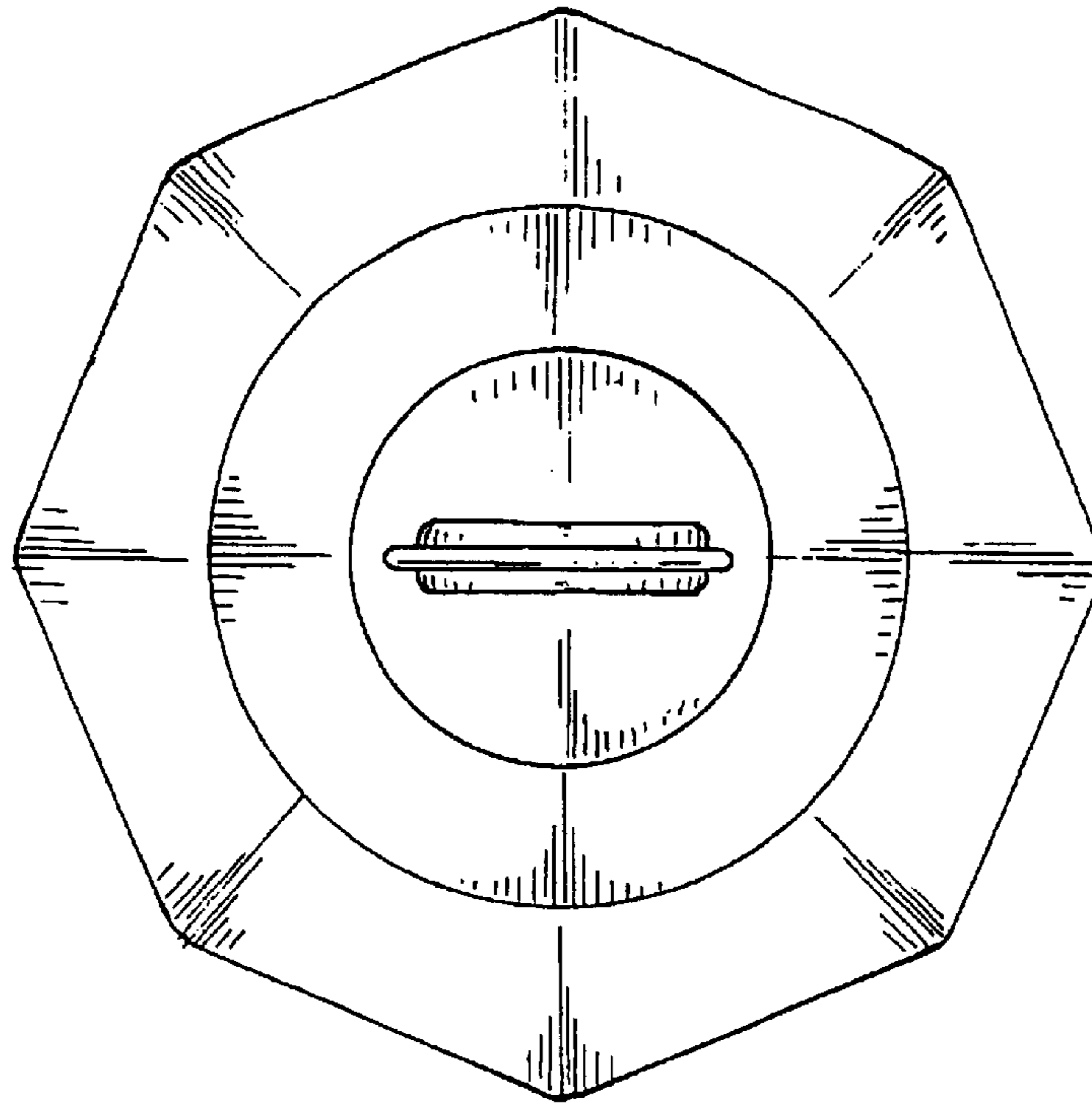

FIG. 4

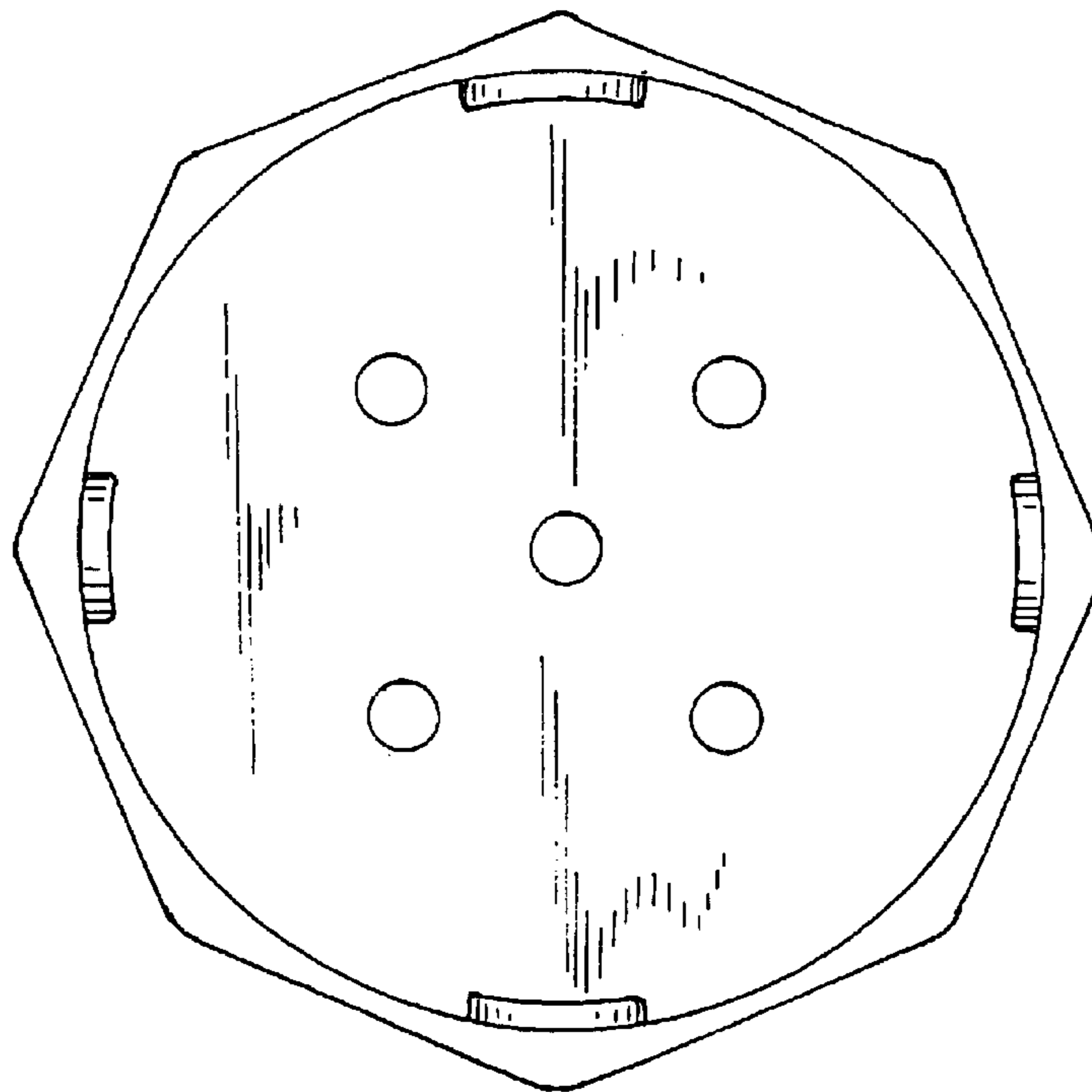

FIG. 5

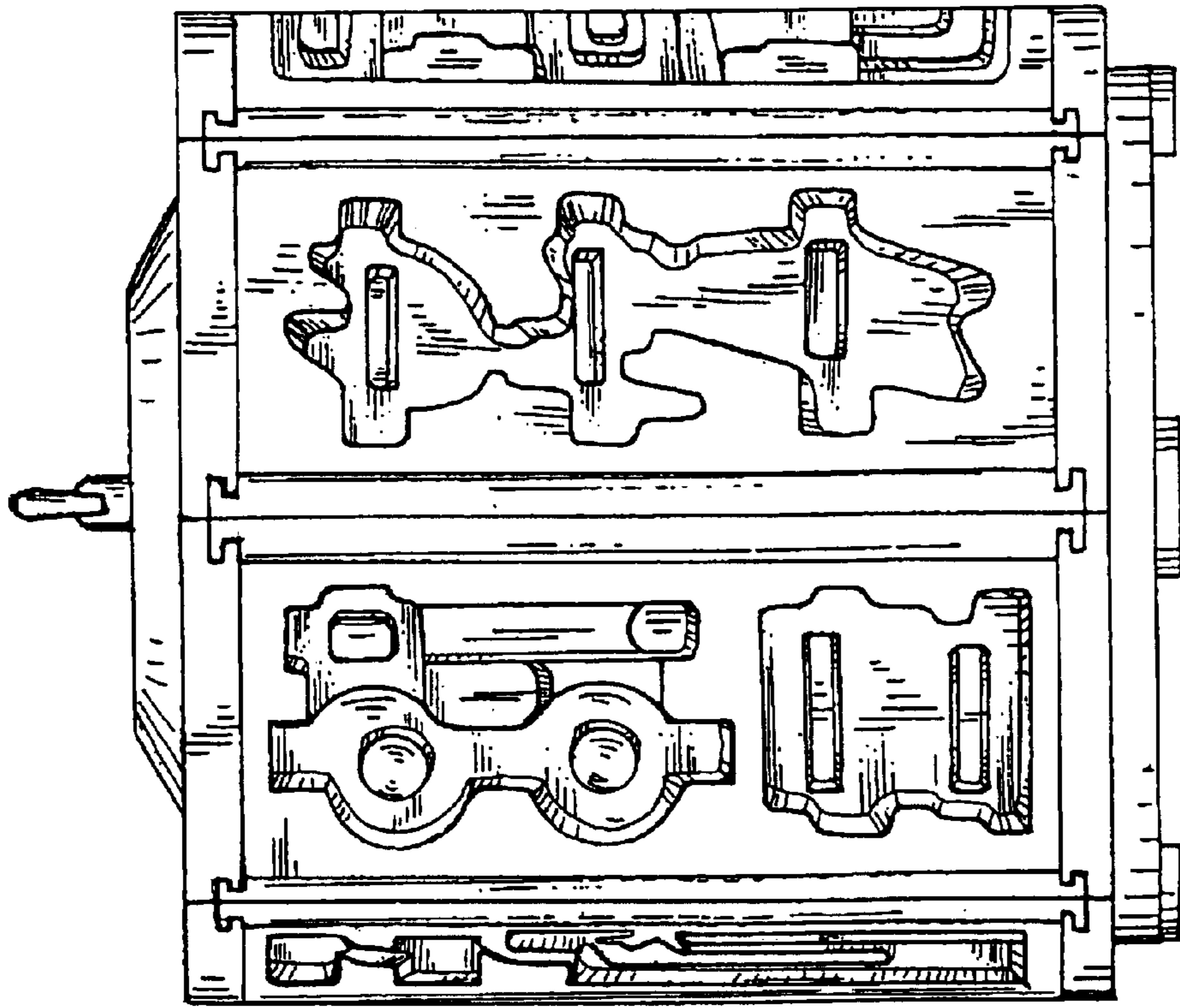

FIG. 7

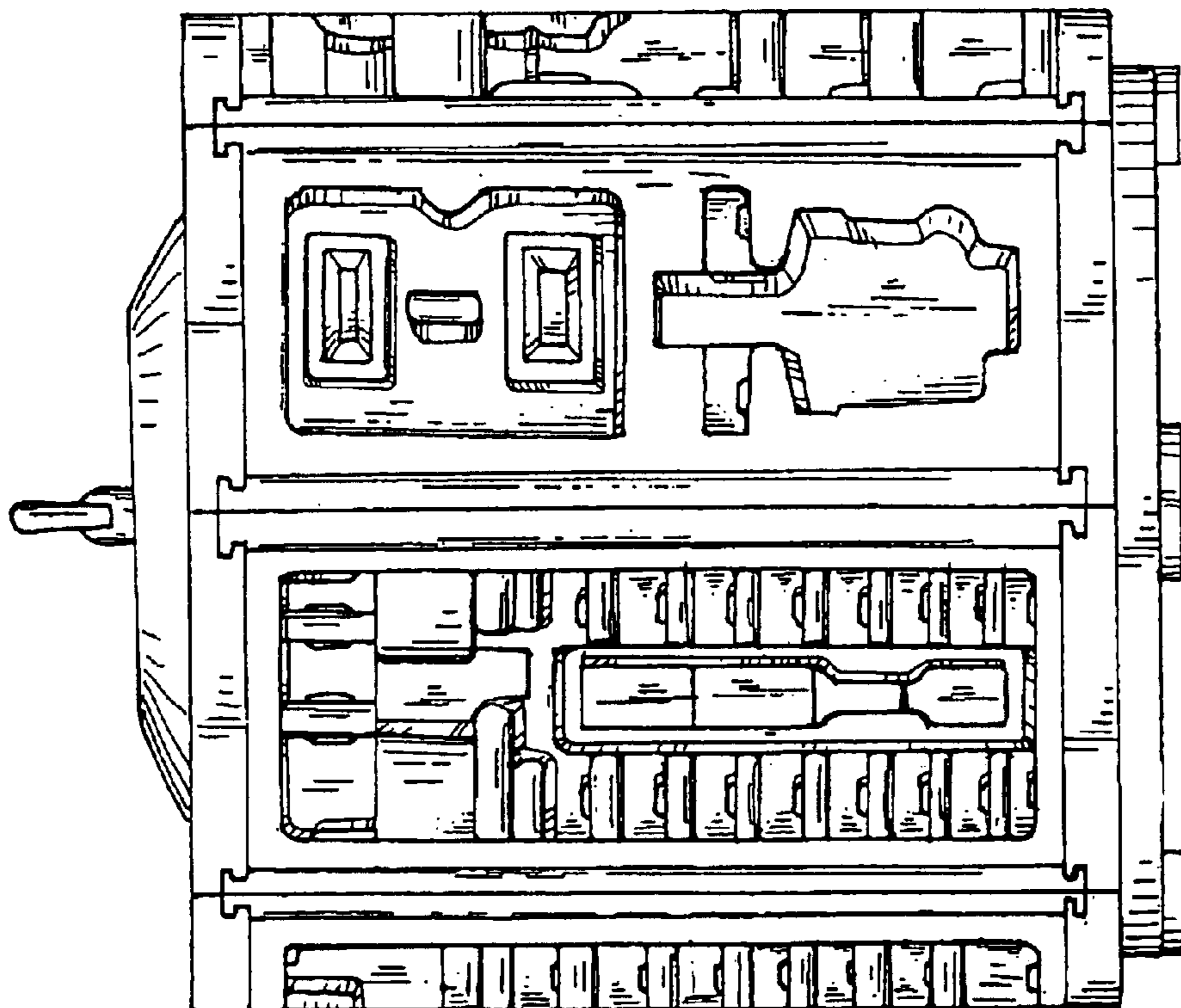

FIG. 6