



US00D523615S

(12) **United States Design Patent**
Burg

(10) **Patent No.:** **US D523,615 S**

(45) **Date of Patent:** **** Jun. 27, 2006**

(54) **FOOTWEAR UPPER**

(75) Inventor: **Christjane Burg**, Ventura, CA (US)

(73) Assignee: **Global Brand Marketing Inc.**, Santa Clara, CA (US)

(**) Term: **14 Years**

(21) Appl. No.: **29/232,875**

(22) Filed: **Jun. 23, 2005**

(51) **LOC (8) Cl.** **02-99**

(52) **U.S. Cl.** **D2/969**

(58) **Field of Classification Search** D2/902,
D2/907, 908, 943, 944, 969, 972-974; 36/45,
36/50.1, 77 M, 77 R, 83, 88, 113, 114, 126-131
See application file for complete search history.

(56) **References Cited**

U.S. PATENT DOCUMENTS

D135,866 S	6/1943	Sandler	
D235,392 S	6/1975	Blumenfeld	
D238,626 S	2/1976	Senter	
D387,550 S	12/1997	Ng	
D424,292 S	5/2000	Besanceney, III	
D476,145 S	* 6/2003	Adams et al. D2/969
D487,335 S	3/2004	Robbins	
D493,949 S	8/2004	Magro	
D503,033 S	* 3/2005	Hlavacs D2/972

D506,651 S	* 6/2005	Magro D2/977
D507,864 S	* 8/2005	Robbins et al. D2/969
D511,609 S	* 11/2005	Magro et al. D2/908

* cited by examiner

Primary Examiner—Dominic Simone

(74) *Attorney, Agent, or Firm*—Jeffer Mangels Butler & Marmaro, LLP

(57) **CLAIM**

The ornamental design for a footwear upper, as shown and described.

DESCRIPTION

FIG. 1 is a perspective view of a preferred embodiment of the footwear upper;

FIG. 2 is a front elevational view thereof;

FIG. 3 is a rear elevational view thereof;

FIG. 4 is a right side elevational view thereof;

FIG. 5 is a left side elevational view thereof;

FIG. 6 is a top plan view thereof; and,

FIG. 7 is a bottom plan view thereof.

The broken lines in the sequence of two short lines and one long line shown at the bottom of FIGS. 2, 5 and 7 are provided only to indicate the boundary of the claimed design. The broken lines and the area lying within them form no part of the claimed design.

1 Claim, 6 Drawing Sheets

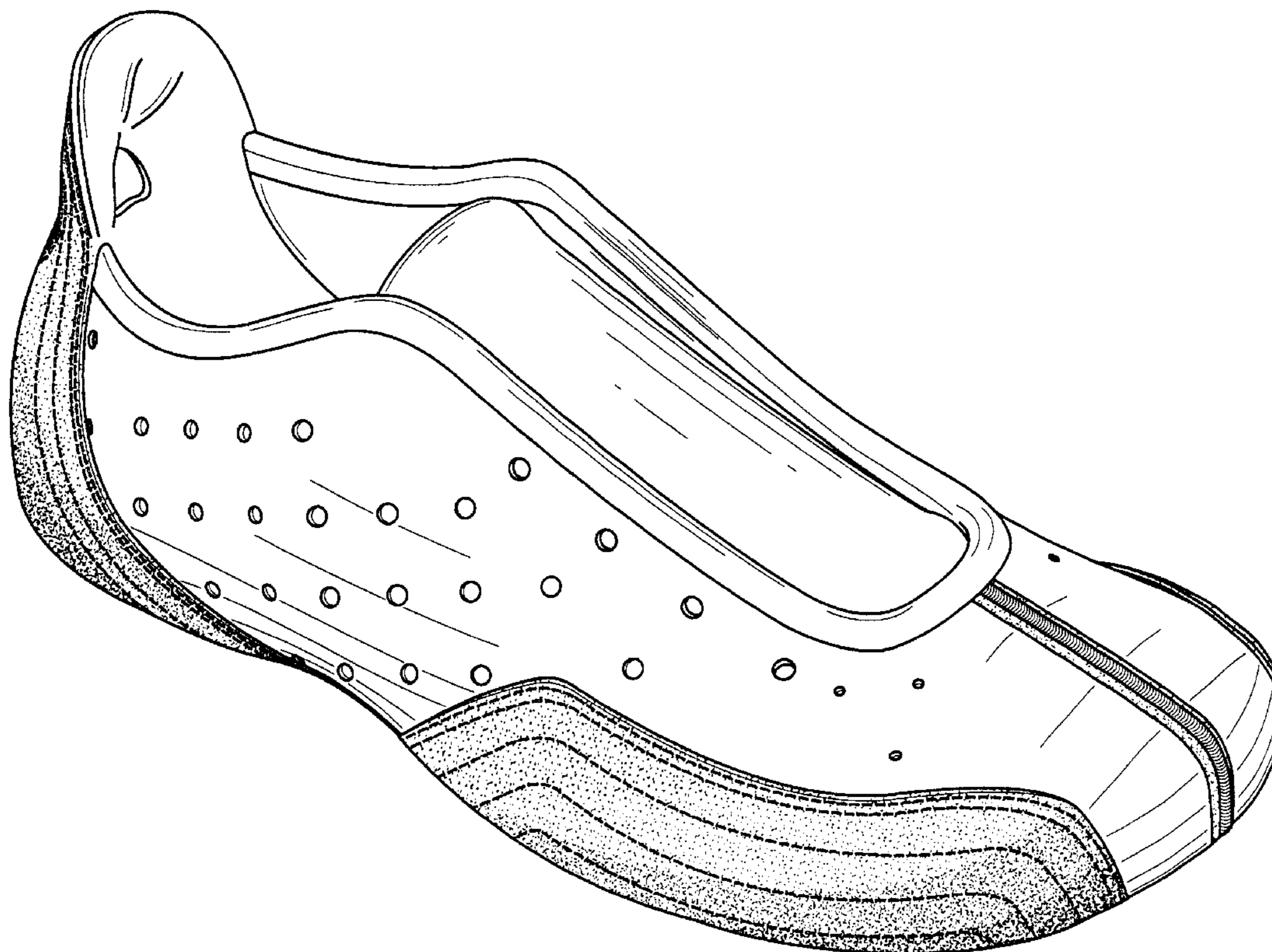

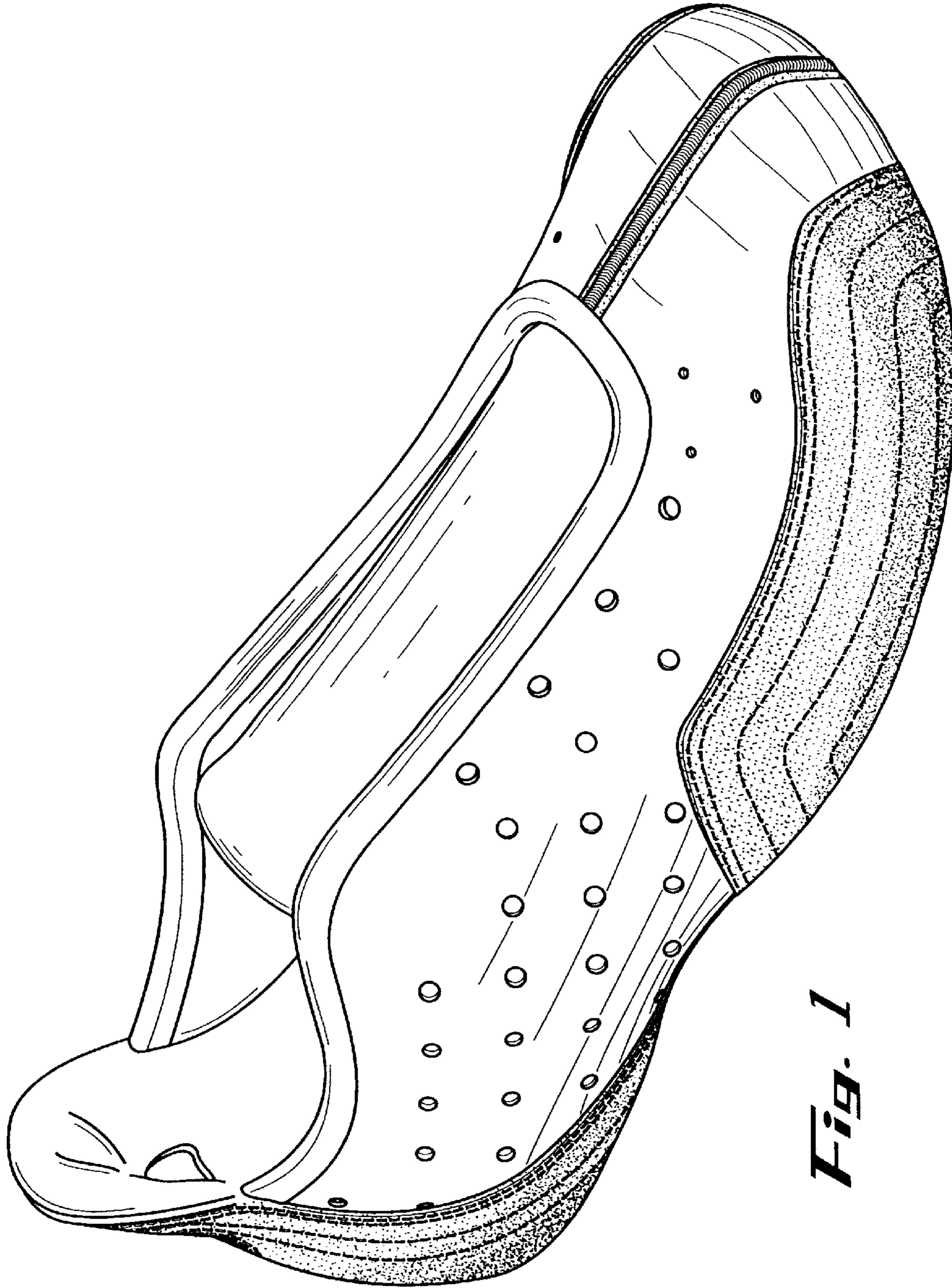

Fig. 1

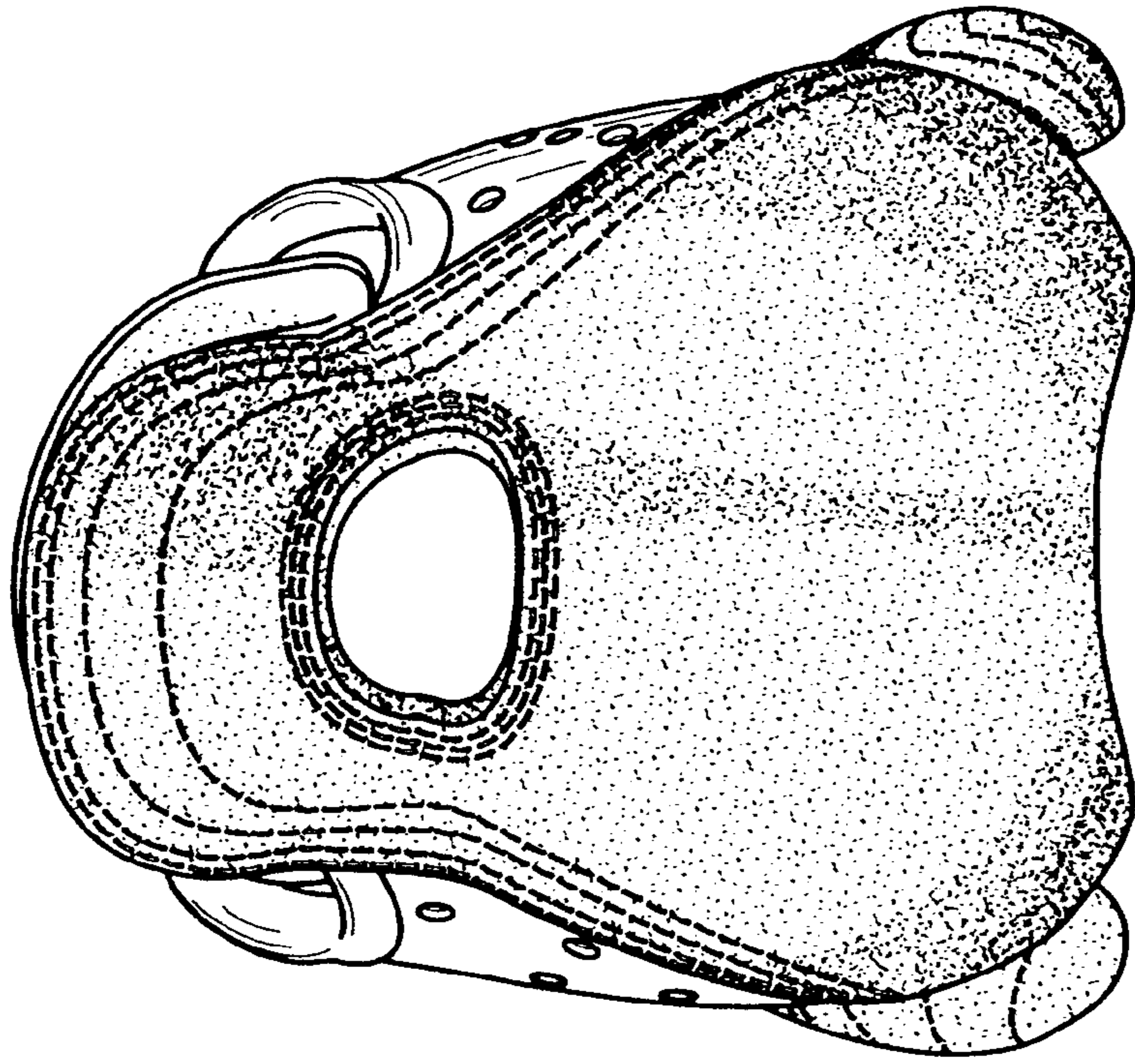

Fig. 1

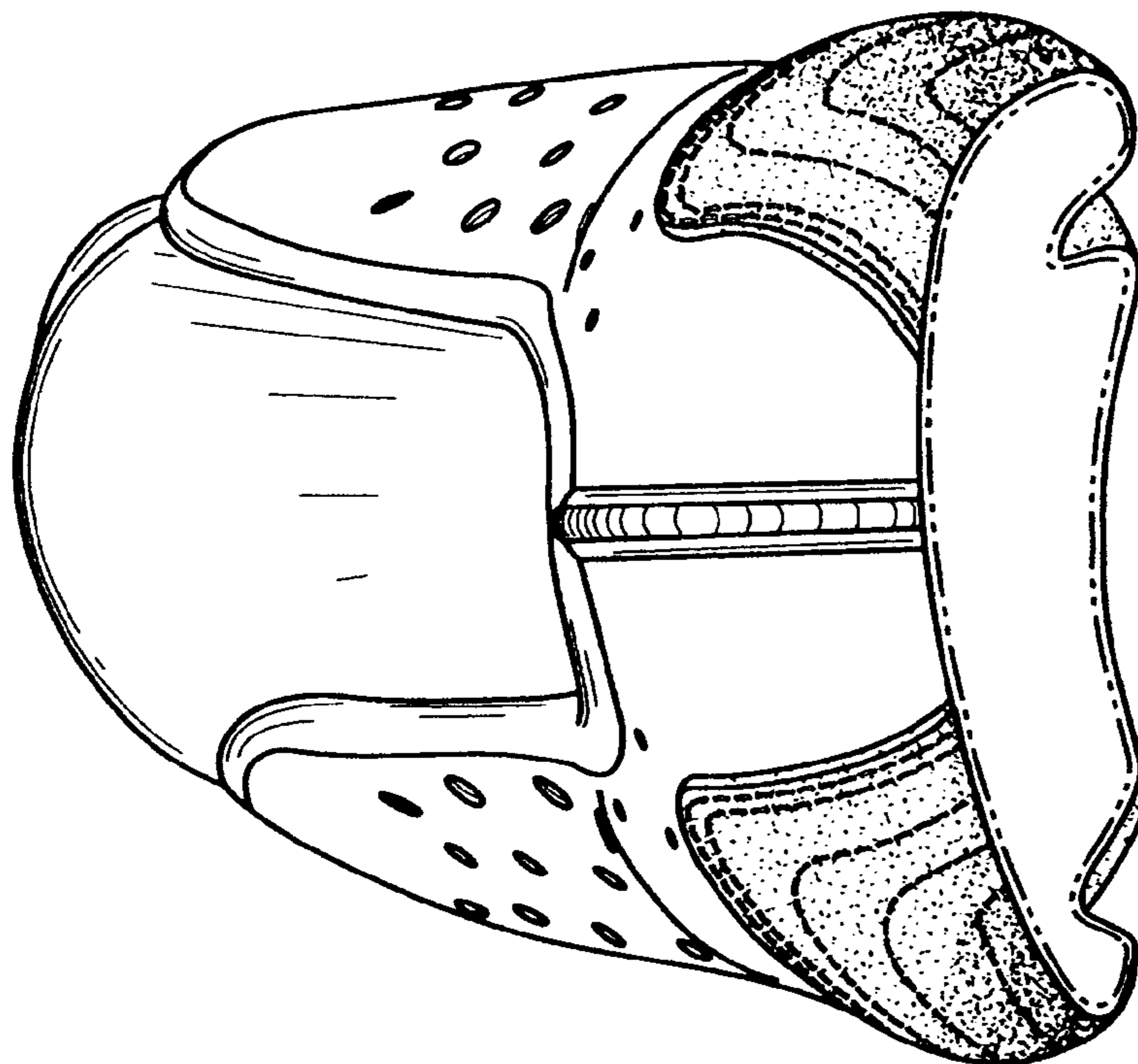

Fig. 2

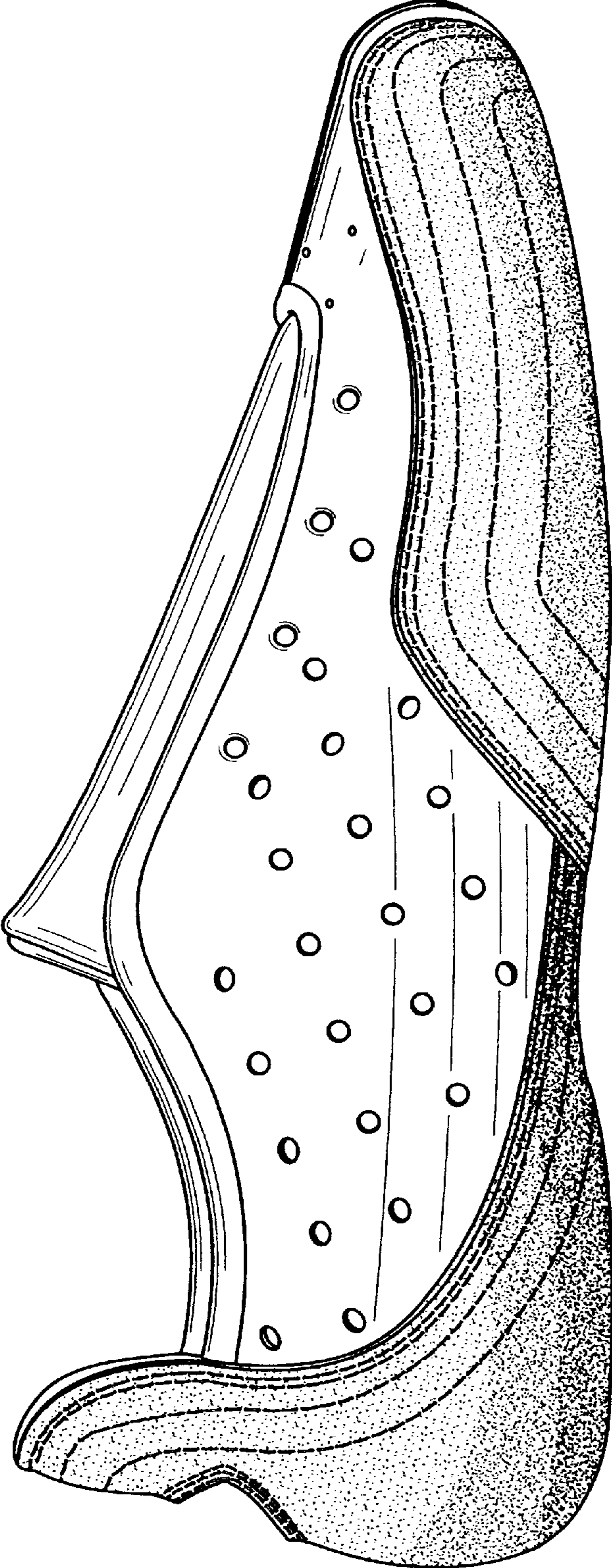

Fig. 4

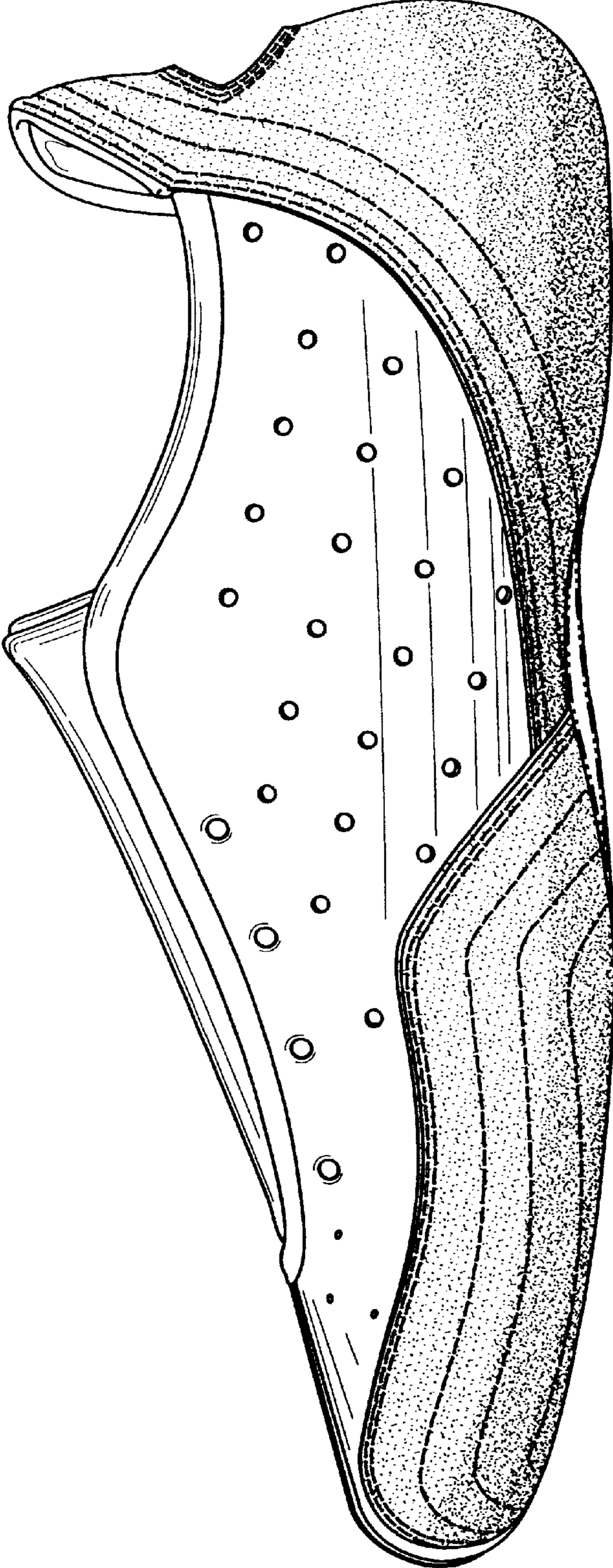

Fig. 5

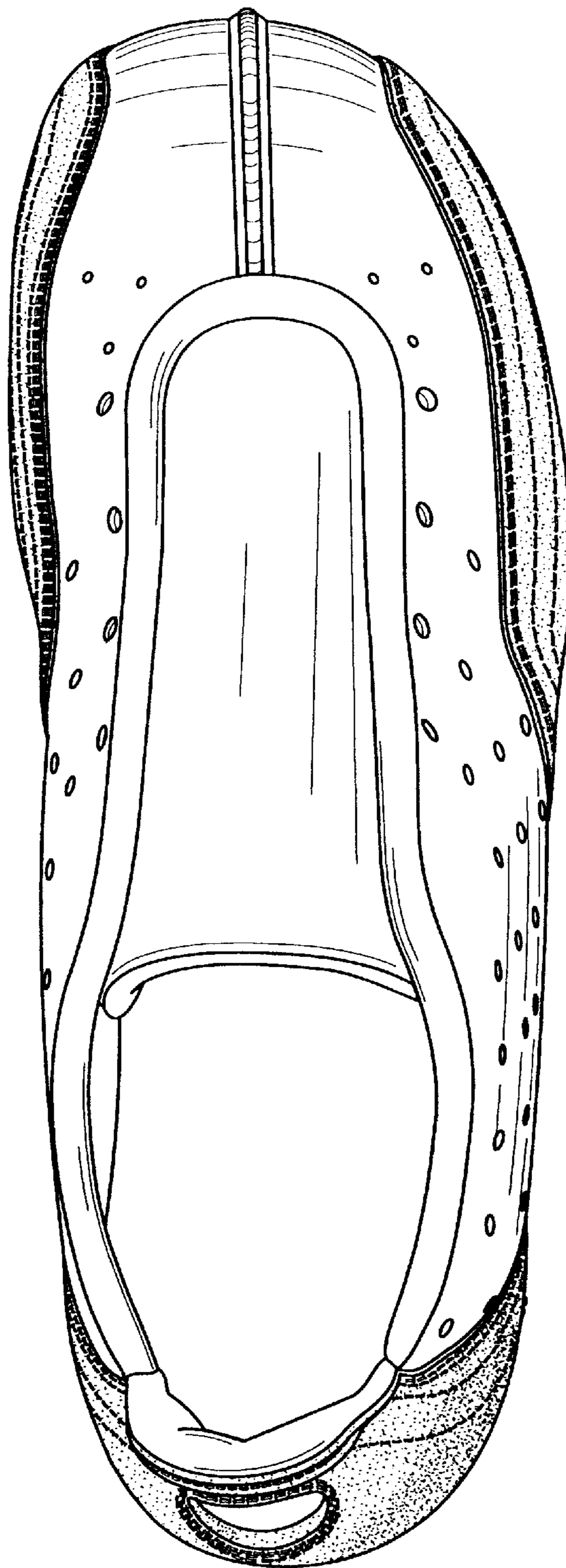

Fig. 6

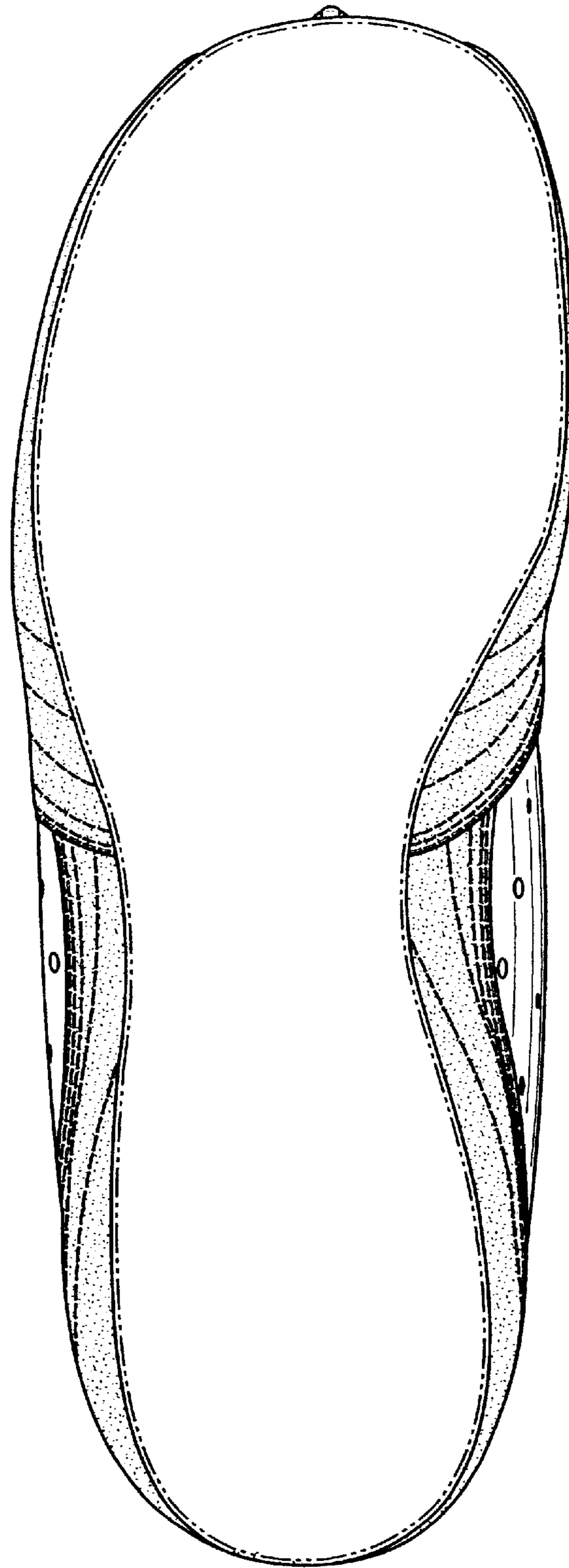

Fig. 1