



US00D523614S

(12) **United States Design Patent**
Mitchell

(10) **Patent No.:** **US D523,614 S**

(45) **Date of Patent:** **** Jun. 27, 2006**

(54) **OUTSOLE**

(75) Inventor: **David Mitchell**, Clarksville, TN (US)

(73) Assignee: **Georgia Boot, LLC**, Franklin, TN (US)

(**) Term: **14 Years**

(21) Appl. No.: **29/213,055**

(22) Filed: **Sep. 13, 2004**

(51) **LOC (8) Cl.** **02-04**

(52) **U.S. Cl.** **D2/960; D2/951; D2/953**

(58) **Field of Classification Search** D2/902,
D2/946-949, 951-960; 36/3 B, 22 R, 24.5,
36/25 R, 28, 32 R, 34 R, 67 A, 59 C

See application file for complete search history.

(56) **References Cited**

U.S. PATENT DOCUMENTS

D124,794 S	*	1/1941	Kavenagh et al.	D2/959
2,229,406 A	*	1/1941	Cutler	36/59 R
3,662,478 A	*	5/1972	Schwab	36/59 C
D321,778 S	*	11/1991	Austin	D2/960
D332,345 S	*	1/1993	Duffy et al.	D2/955
D378,239 S	*	3/1997	Bramani	D2/953
D379,862 S	*	6/1997	Morgan	D2/953
D433,790 S	*	11/2000	Oliver	D2/957
D485,666 S	*	1/2004	Bray et al.	D2/919
D487,612 S		3/2004	Matis		
D487,840 S	*	3/2004	Hillyer	D2/960
D501,708 S	*	2/2005	Andrews-Kramer	D2/960
D507,695 S	*	7/2005	McClaskie	D2/960

D507,696 S * 7/2005 Robbins et al. D2/960
2001/0016993 A1 * 8/2001 Cagner 36/102

OTHER PUBLICATIONS

U.S. Appl. No. 10/946,047, Mitchell.

* cited by examiner

Primary Examiner—Celia A. Murphy

(74) *Attorney, Agent, or Firm*—Porter Wright Morris & Arthur LLP

(57) **CLAIM**

The ornamental design for an outsole, as shown and described.

DESCRIPTION

FIG. 1 is a bottom perspective view of the outsole showing my new design;

FIG. 2 is a bottom plan view of the outsole design;

FIG. 3 is a left side elevational view of an outsole showing my new design, the broken outline illustrating environment subject matter, forms no part of the claimed design;

FIG. 4 is a front elevational view of the outsole design;

FIG. 5 is a right side elevational view of the outsole showing my new design, the broken outline illustrating environment subject matter, forms no part of the claimed design; and,

FIG. 6 is a rear elevational view of the outsole design.

The broken lines immediately adjacent to the solid lines in FIGS. 1, and 3-6, represent the boundary of the design with the broken lines themselves forming no part of the claim.

1 Claim, 3 Drawing Sheets

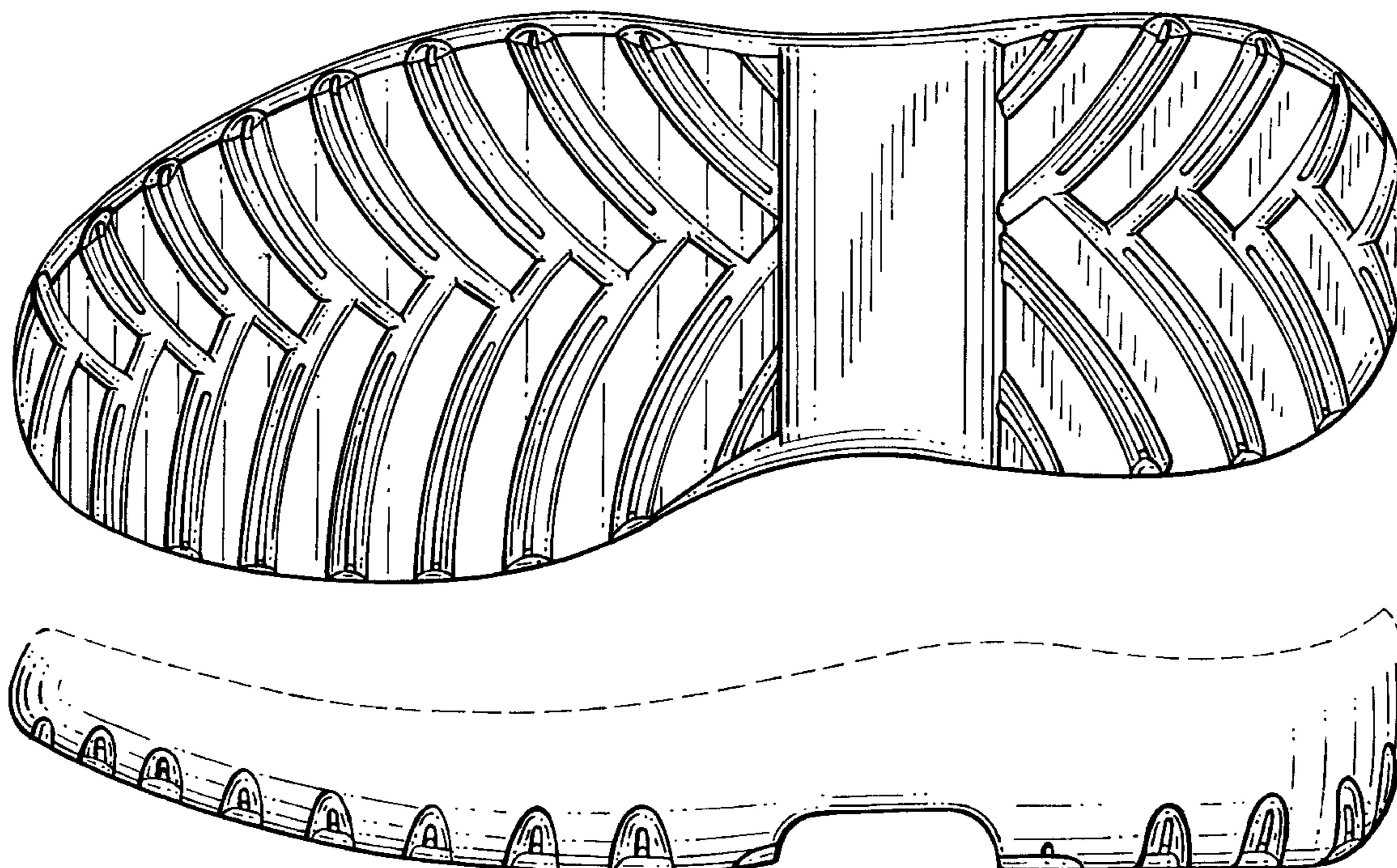

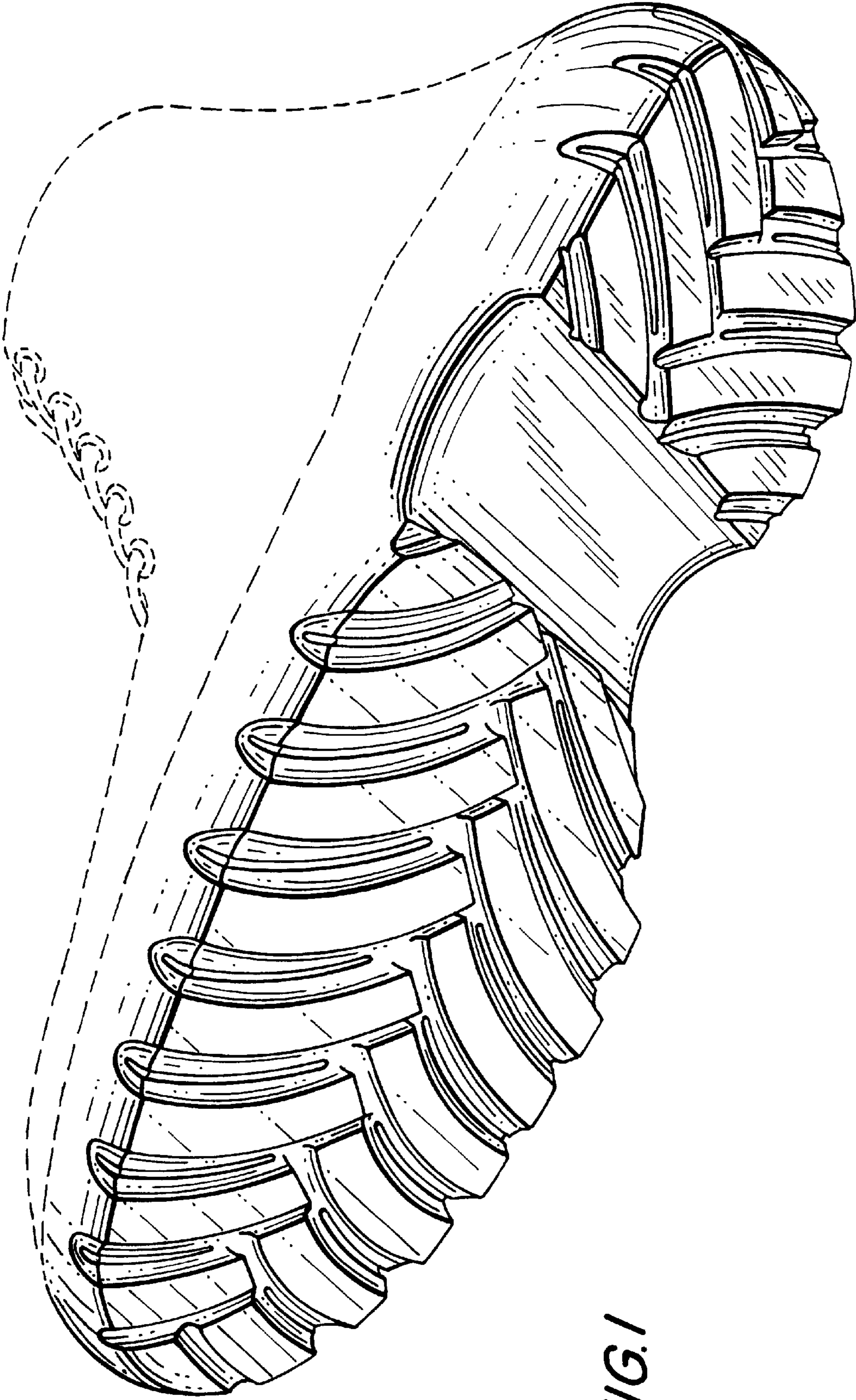

FIG. 1

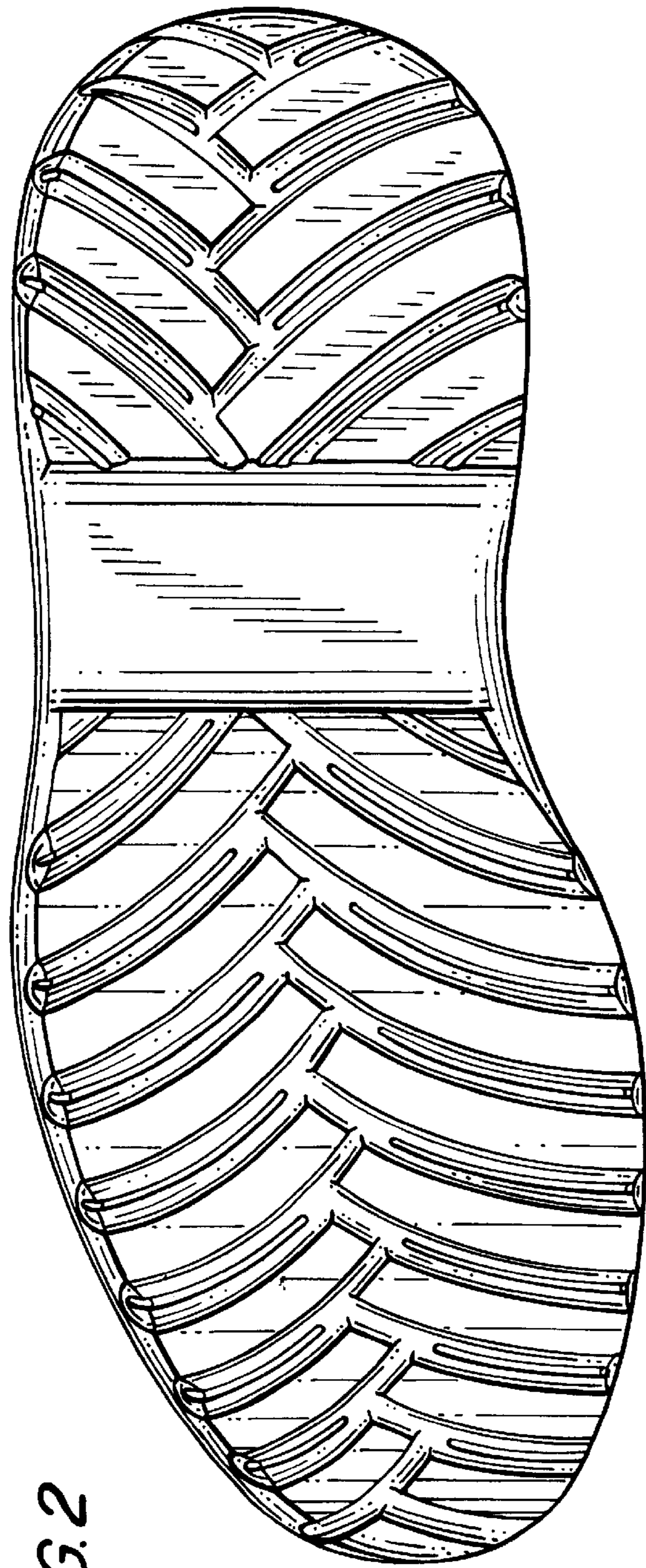

FIG. 2

FIG. 3

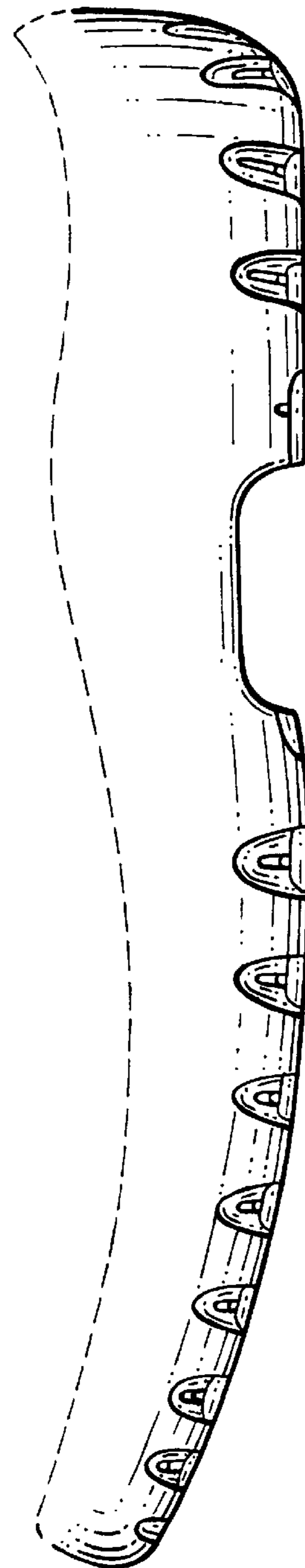

FIG. 6

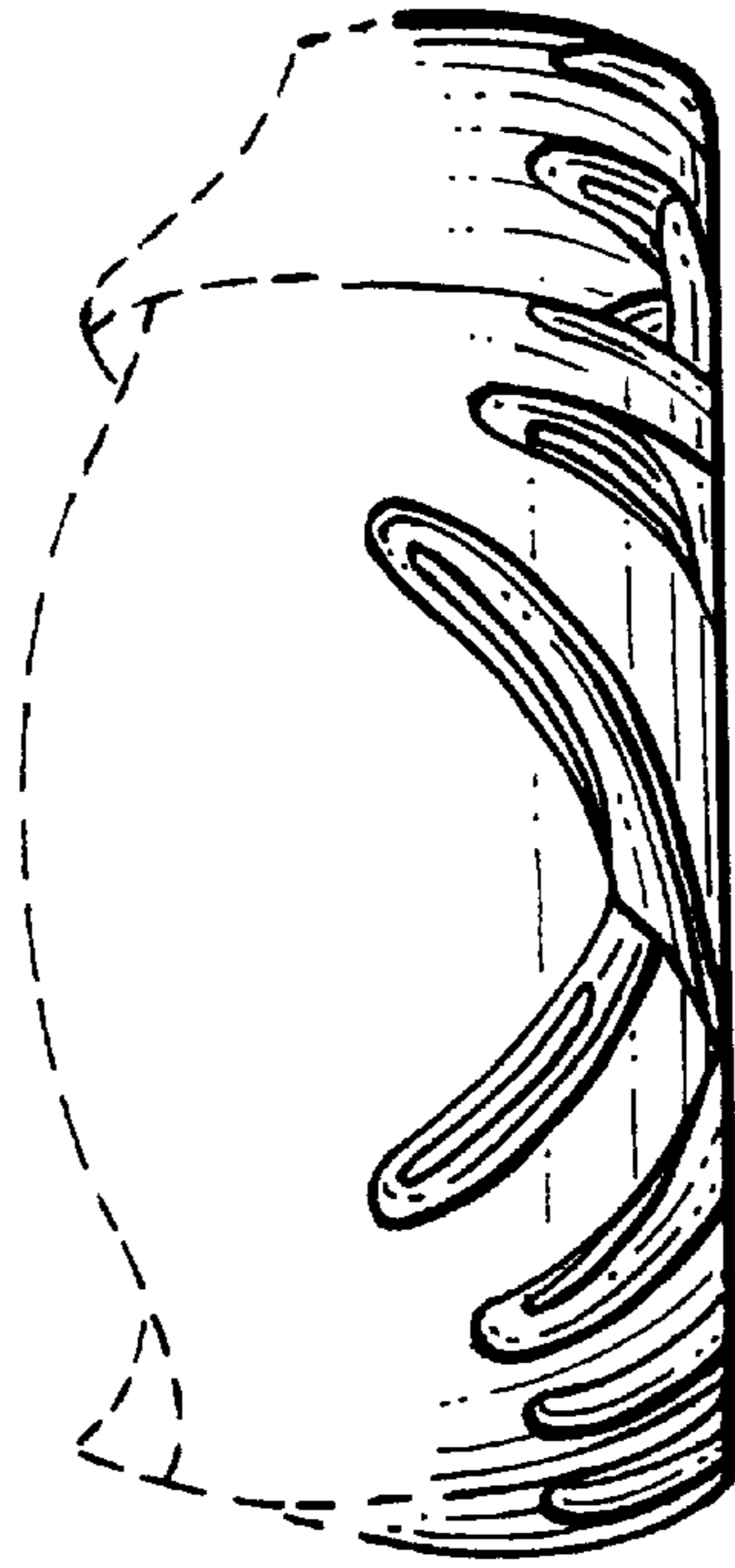

FIG. 4

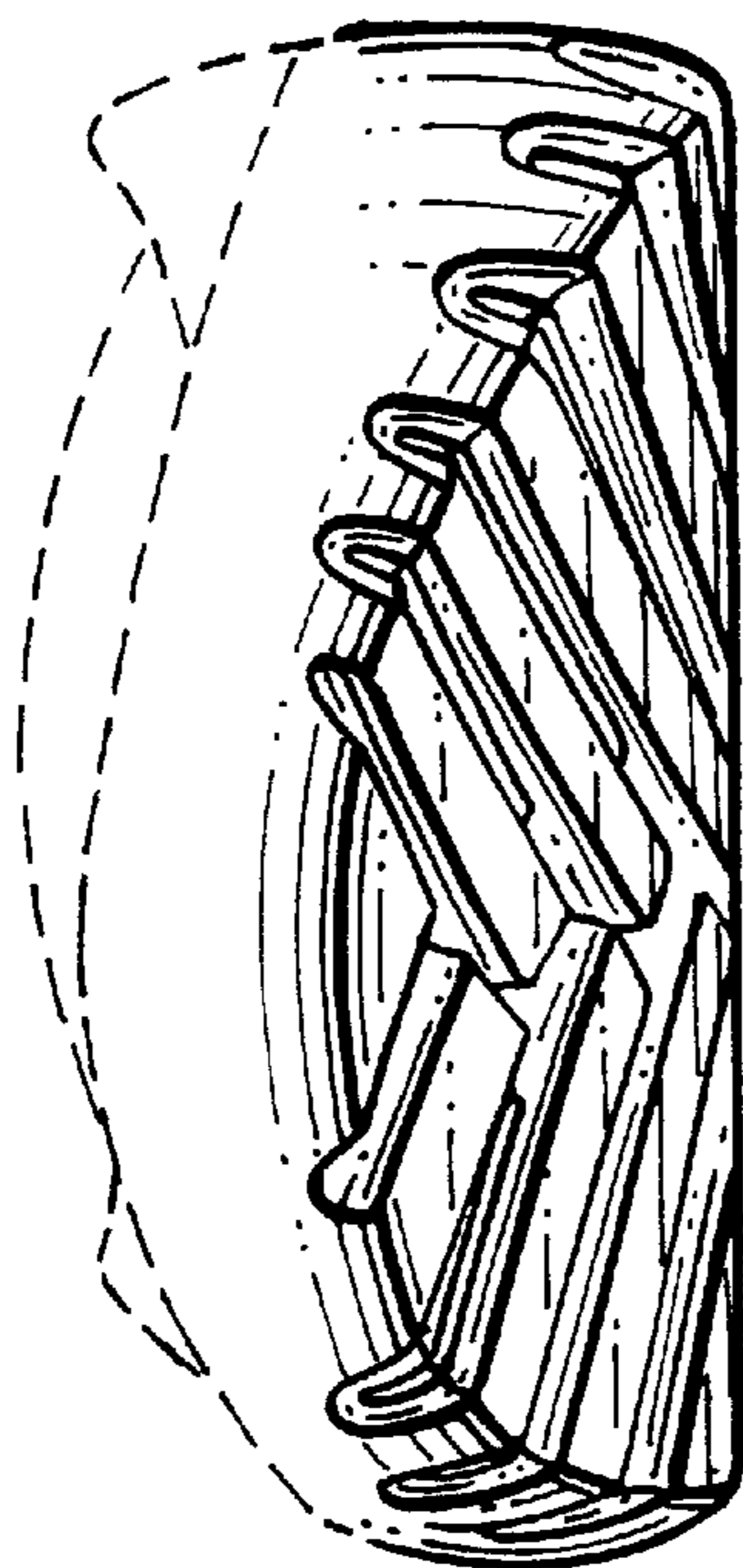

FIG. 5

