

US00D523613S

(12) **United States Design Patent**
Weitzman

(10) **Patent No.:** **US D523,613 S**
(45) **Date of Patent:** **** Jun. 27, 2006**

(54) **SHOE**

(75) **Inventor:** **Stuart Weitzman**, Greenwich, CT (US)

(73) **Assignee:** **Stuart Weitzman IP, LLC**, New York, NY (US)

(**) **Term:** **14 Years**

(21) **Appl. No.:** **29/218,536**

(22) **Filed:** **Dec. 3, 2004**

(51) **LOC (8) Cl.** **02-04**

(52) **U.S. Cl.** **D2/925**

(58) **Field of Classification Search** D2/925,
D2/938, 940, 969, 971; 36/45, 113-127
See application file for complete search history.

(56) **References Cited**

U.S. PATENT DOCUMENTS

D91,726 S	*	3/1934	Perugia	D2/942
D92,749 S	*	7/1934	Miller	D2/942
D104,725 S	*	6/1937	Perugia	D2/971
D108,480 S	*	2/1938	Levin	D2/940
D113,061 S	*	1/1939	Elkin	D2/940
D124,895 S	*	1/1941	Elkin	D2/940
D129,371 S	*	9/1941	Elkin	D2/940

OTHER PUBLICATIONS

Photo of Stuart Weitzman Shoe, Jun. 2004.
Photo of Stuart Weitzman Shoe, Jun. 2004.
Photo of Stuart Weitzman Shoe, Jun. 2004.

Photo of Stuart Weitzman Shoe, Dec. 2004.
Photo of Stuart Weitzman Shoe, Jun. 2004.
Photo of Stuart Weitzman Shoe, Jun. 2004.
Photo of Stuart Weitzman Shoe, Jun. 2003.
Photo of Stuart Weitzman Shoe, Jun. 2004.
Photo of Stuart Weitzman Shoe, Jun. 2004.
Photo of Stuart Weitzman Shoe, Dec. 2003.
Photo of Stuart Weitzman Shoe, Dec. 2004.
Photo of Stuart Weitzman Shoe, Dec. 2004.

* cited by examiner

Primary Examiner—Stella Reid

Assistant Examiner—Rashida C. McCoy

(74) *Attorney, Agent, or Firm*—Amster, Rothstein & Ebenstein LLP

(57) **CLAIM**

The ornamental design for a shoe, as shown and described.

DESCRIPTION

FIG. 1 is a perspective view of a shoe showing my new design;

FIG. 2 is a top view thereof;

FIG. 3 is a right side view thereof;

FIG. 4 is a left side view thereof;

FIG. 5 is a back view thereof; and,

FIG. 6 is a front view thereof.

1 Claim, 3 Drawing Sheets





FIG. 1

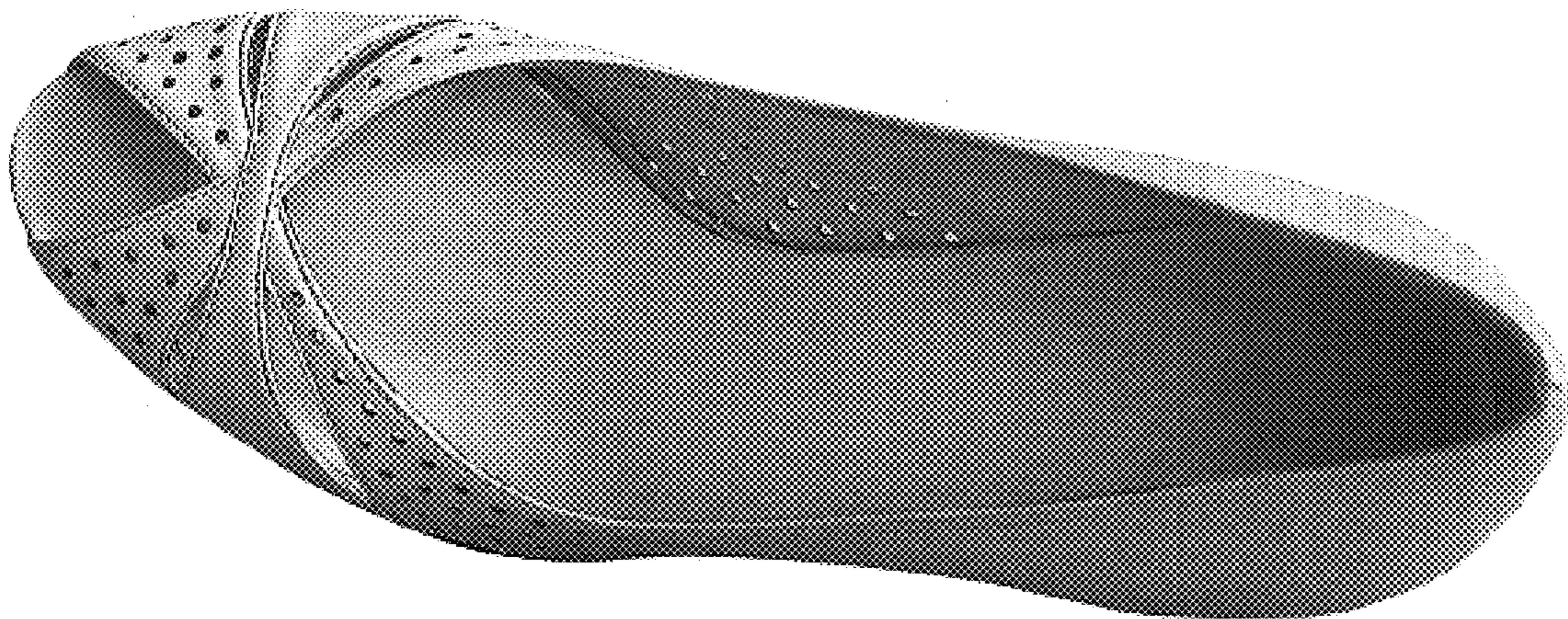

FIG. 2

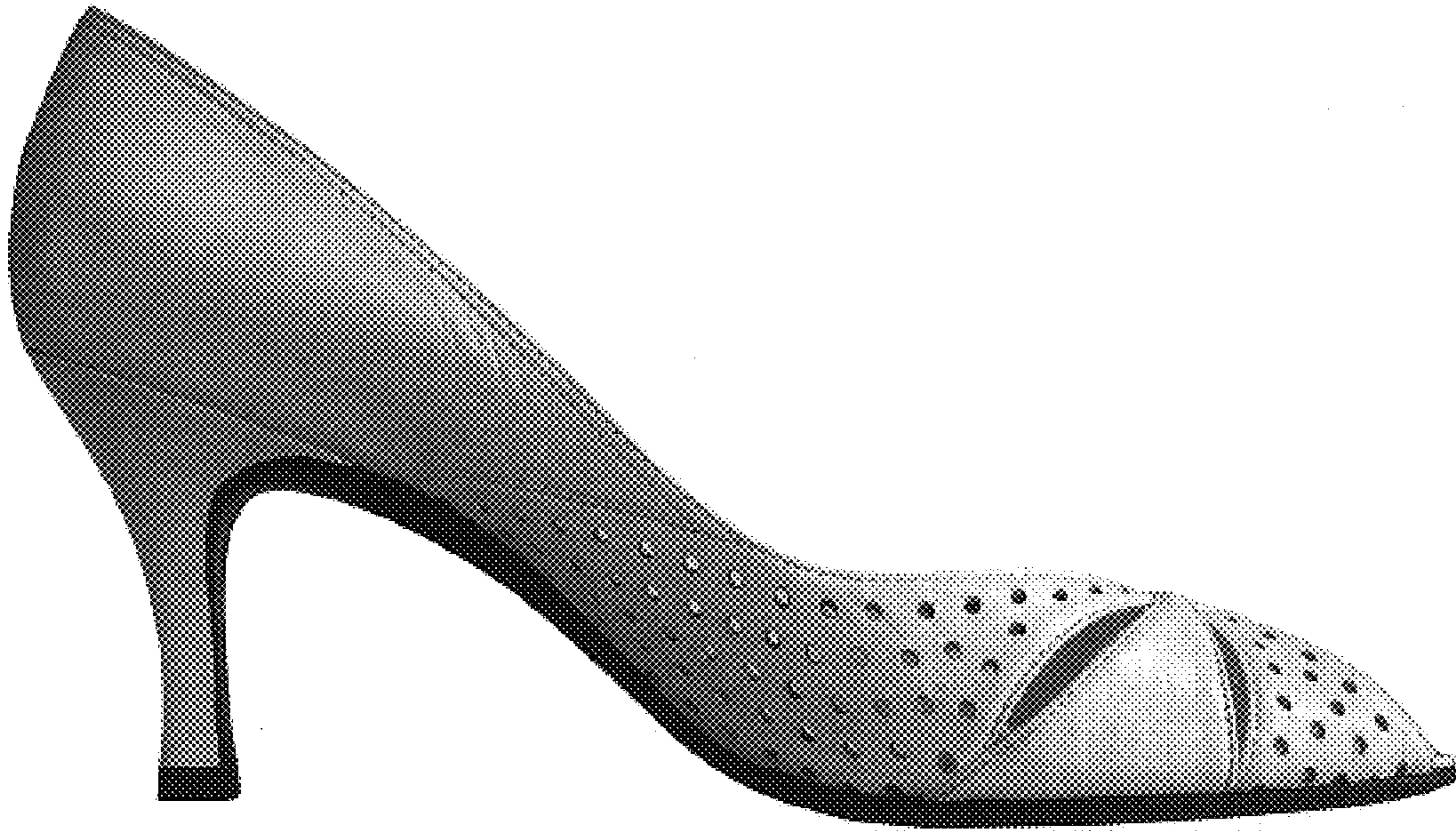

FIG. 3



FIG. 4

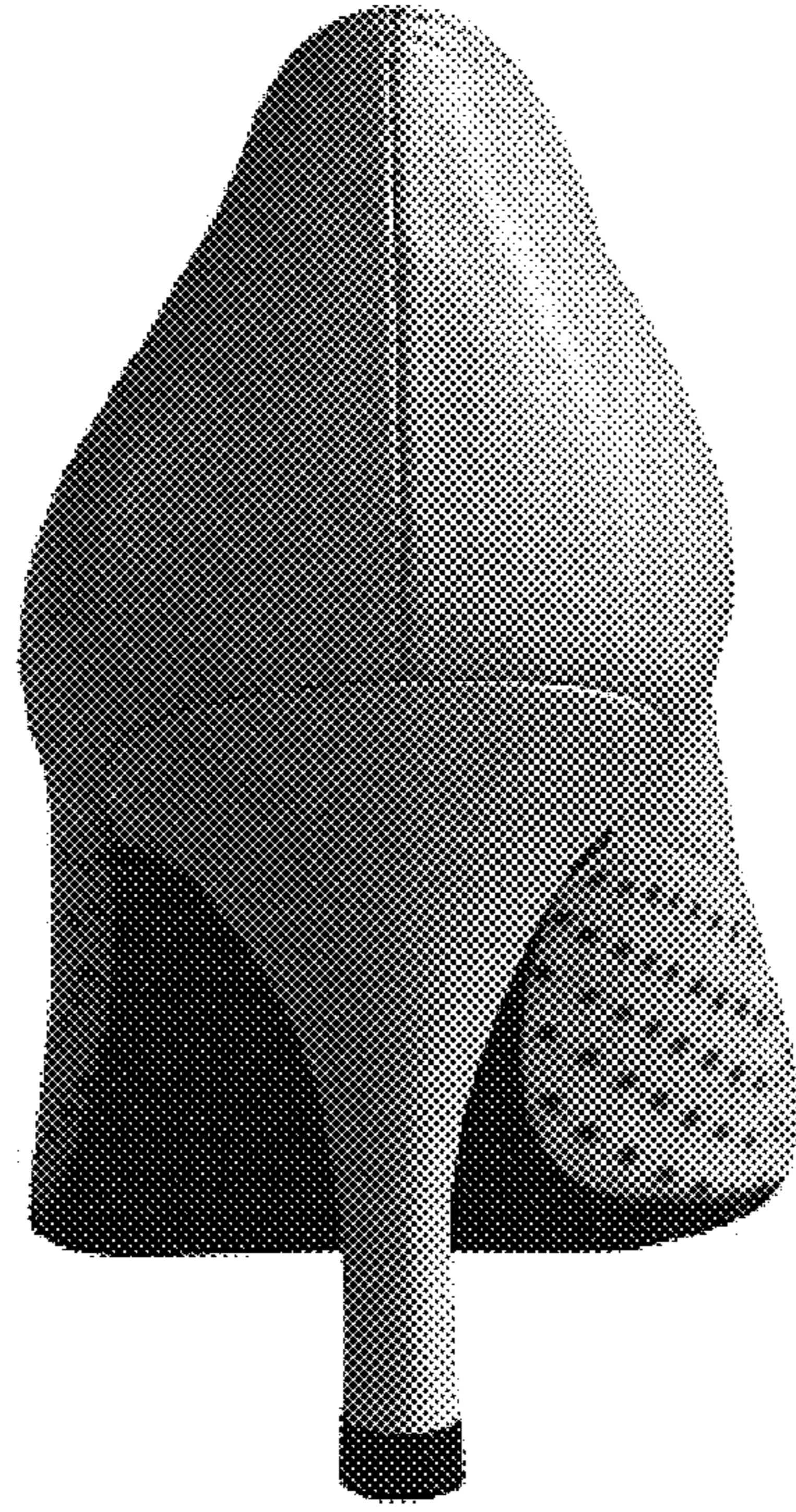

FIG. 5

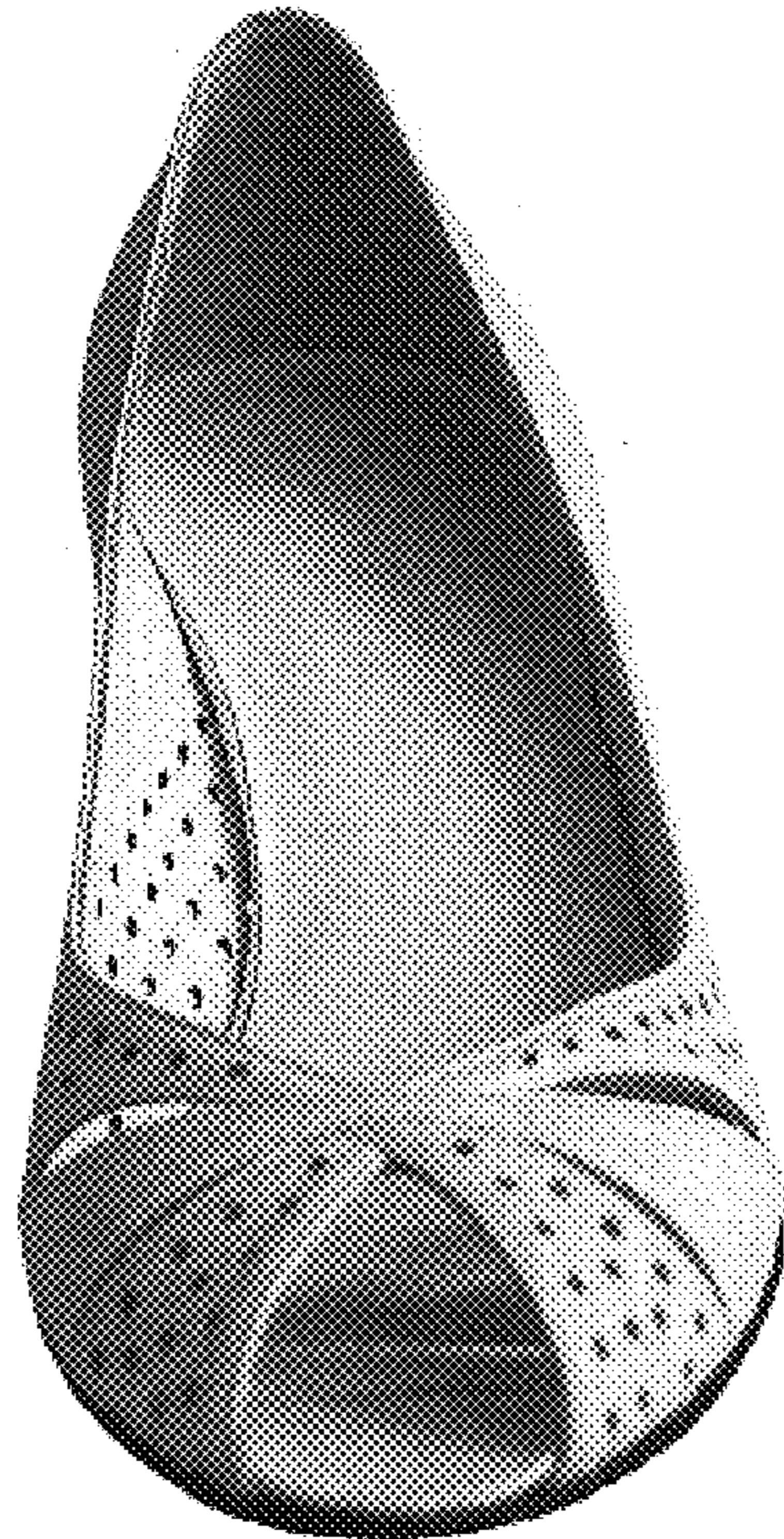

FIG. 6