



US00D523609S

(12) **United States Design Patent**
Toal

(10) **Patent No.:** **US D523,609 S**
(45) **Date of Patent:** **** Jun. 20, 2006**

(54) **ROLLING DEVICE FOR MOTOR VEHICLES**

(75) Inventor: **Terence Toal**, Rüsselsheim (DE)

(73) Assignee: **Petra Höverman**, Emmendingen (DE)

(**) Term: **14 Years**

(21) Appl. No.: **29/210,839**

(22) Filed: **Aug. 9, 2004**

(30) **Foreign Application Priority Data**

Feb. 10, 2004 (DE) 4 04 00 794

(51) **LOC (8) Cl.** **12-05**

(52) **U.S. Cl.** **D34/32; D34/28**

(58) **Field of Classification Search** D34/28,
D34/32; 254/88; 248/352; 14/69.5
See application file for complete search history.

(56) **References Cited**

U.S. PATENT DOCUMENTS

1,189,632	A	*	7/1916	Seitz	254/88
2,012,635	A	*	8/1935	Paden	254/88
2,450,648	A	*	10/1948	Felzer	254/88
2,532,149	A	*	11/1950	Cone	254/88
3,638,910	A	*	2/1972	Nellis et al.	254/88
3,847,376	A	*	11/1974	Binding	254/88
D237,162	S	*	10/1975	Miller	D34/32
D239,610	S	*	4/1976	Miller	D34/32

4,050,403	A	*	9/1977	Miller	254/88
4,421,300	A	*	12/1983	Lundman	254/88
D347,503	S	*	5/1994	Wallace et al.	D34/32
D384,483	S	*	9/1997	Buckman	D34/32
5,863,026	A	*	1/1999	Gano et al.	254/88
D444,286	S	*	6/2001	Ahne	D34/32
6,517,051	B1	*	2/2003	Cavanaugh	254/88

* cited by examiner

Primary Examiner—Cynthia E. Ramirez

(74) *Attorney, Agent, or Firm*—Gudrun E. Hockett

(57) **CLAIM**

The ornamental design for a rolling device for motor vehicles, as shown.

DESCRIPTION

FIG. 1 is a perspective view of my rolling device for motor vehicles;

FIG. 2 is a right side view of my rolling device for motor vehicles, the other side a mirror image thereof;

FIG. 3 is a front view of my rolling device for motor vehicles;

FIG. 4 is a rear view of my rolling device for motor vehicles;

FIG. 5 is a top plan view of my rolling device for motor vehicles; and,

FIG. 6 is a bottom plan view of my rolling device for motor vehicles.

1 Claim, 6 Drawing Sheets

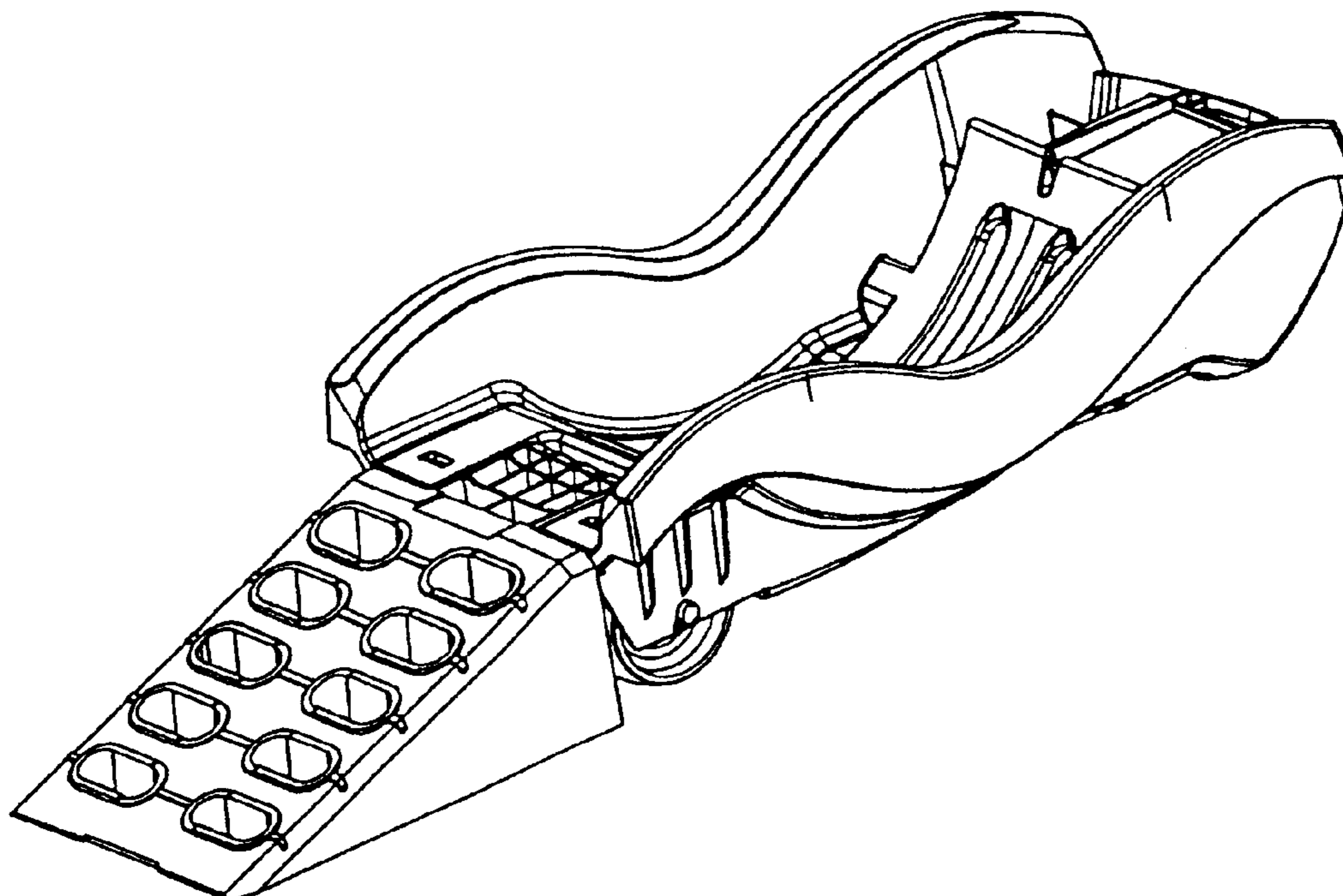

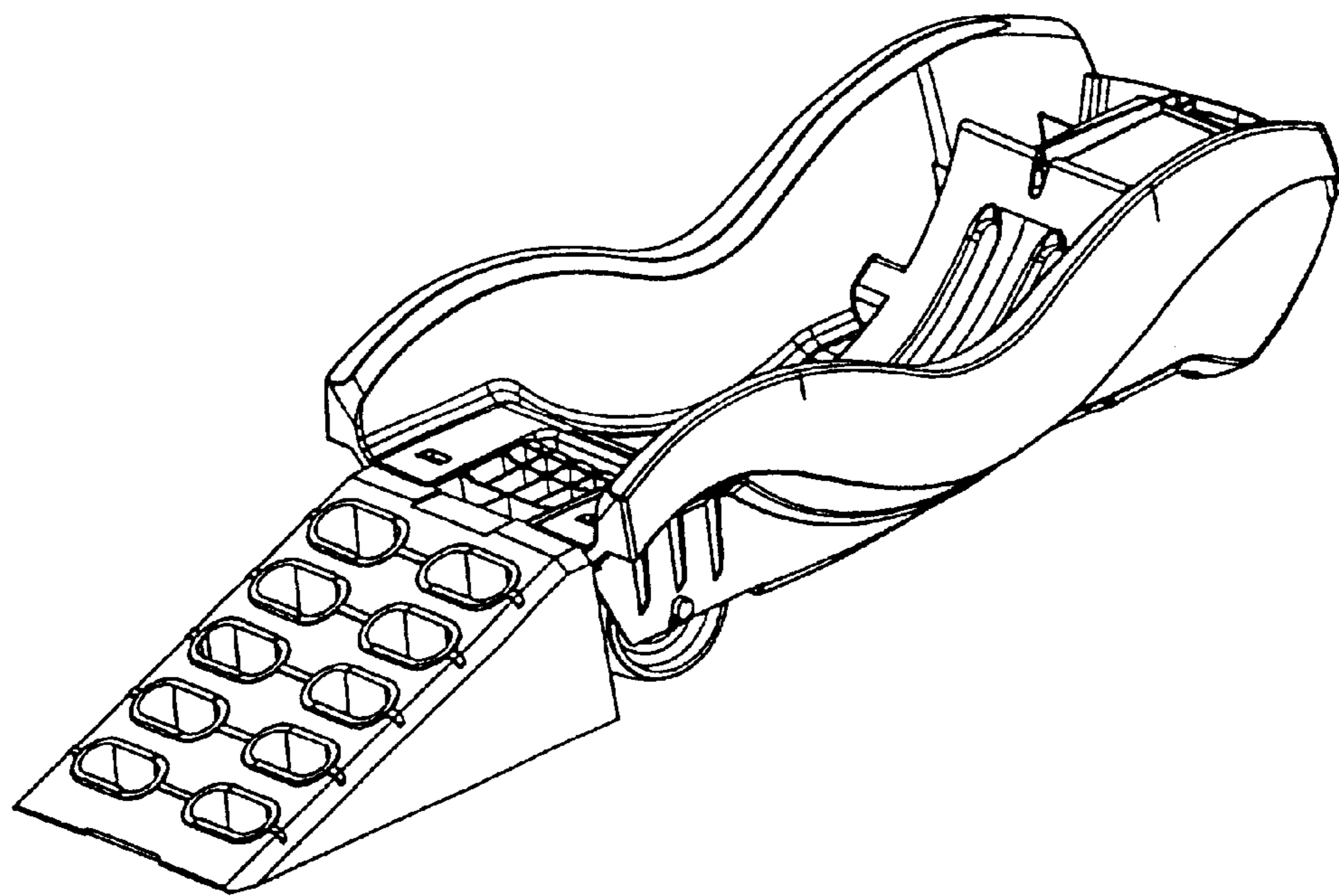

Fig. 1

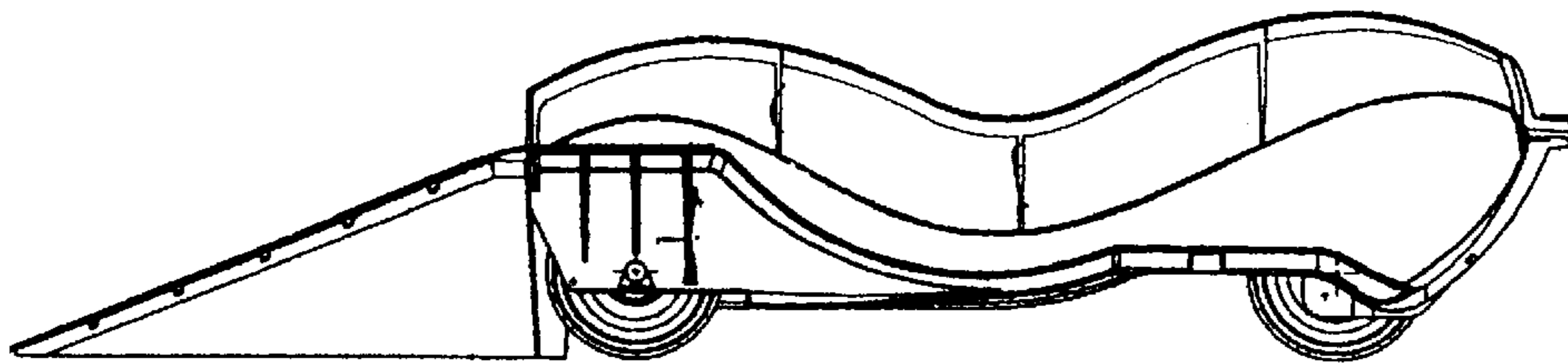

Fig. 2

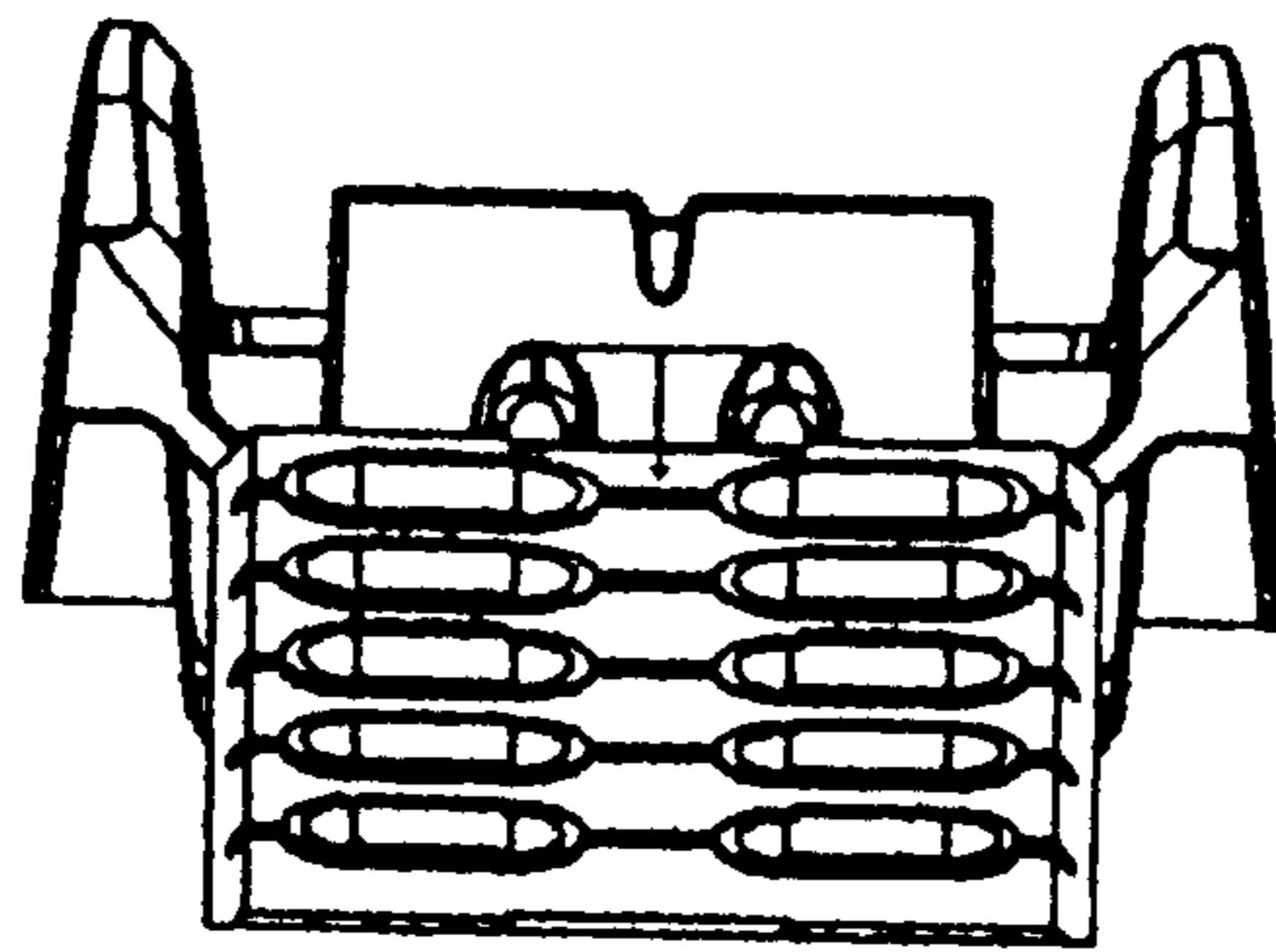

Fig. 3

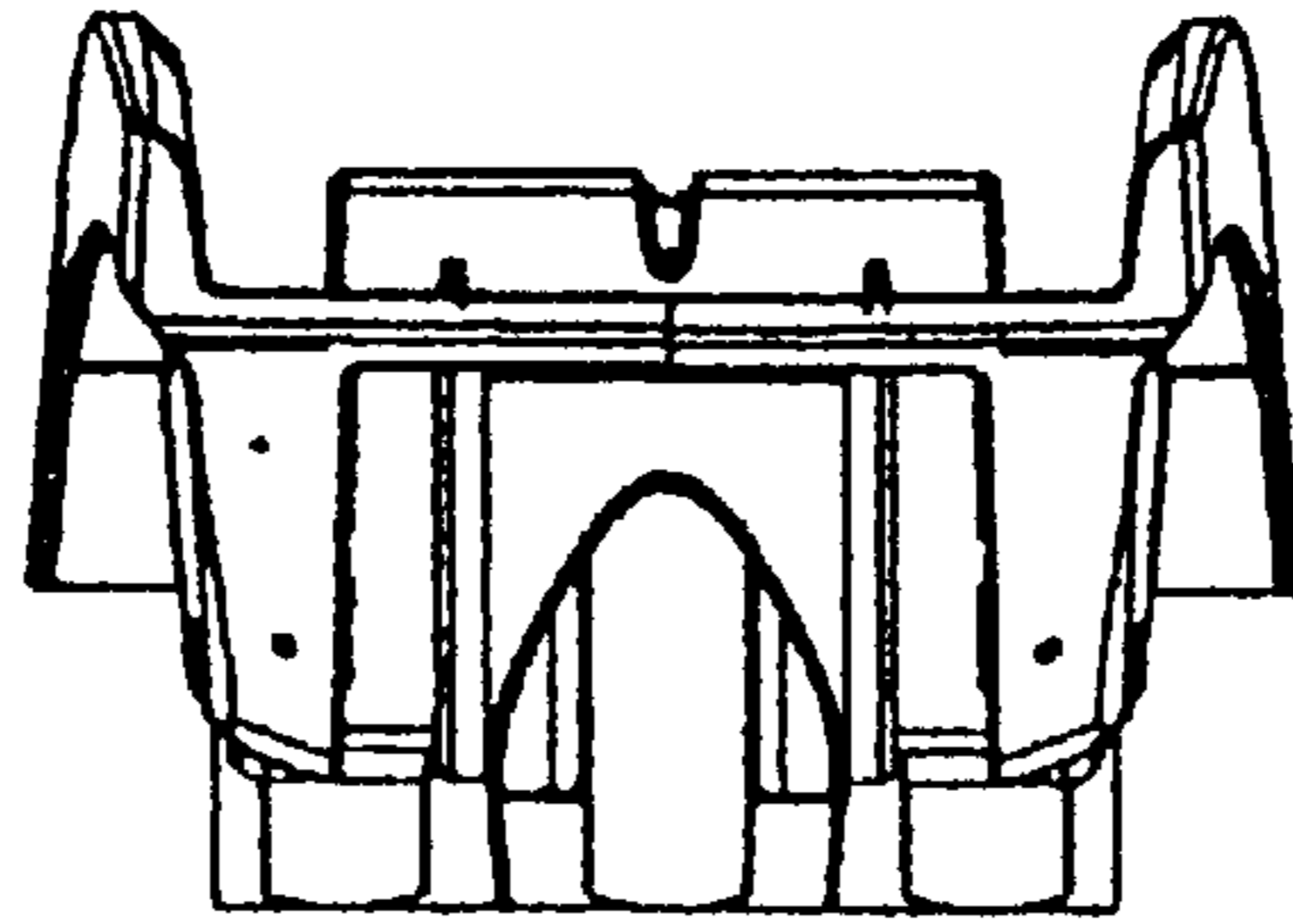

Fig. 4

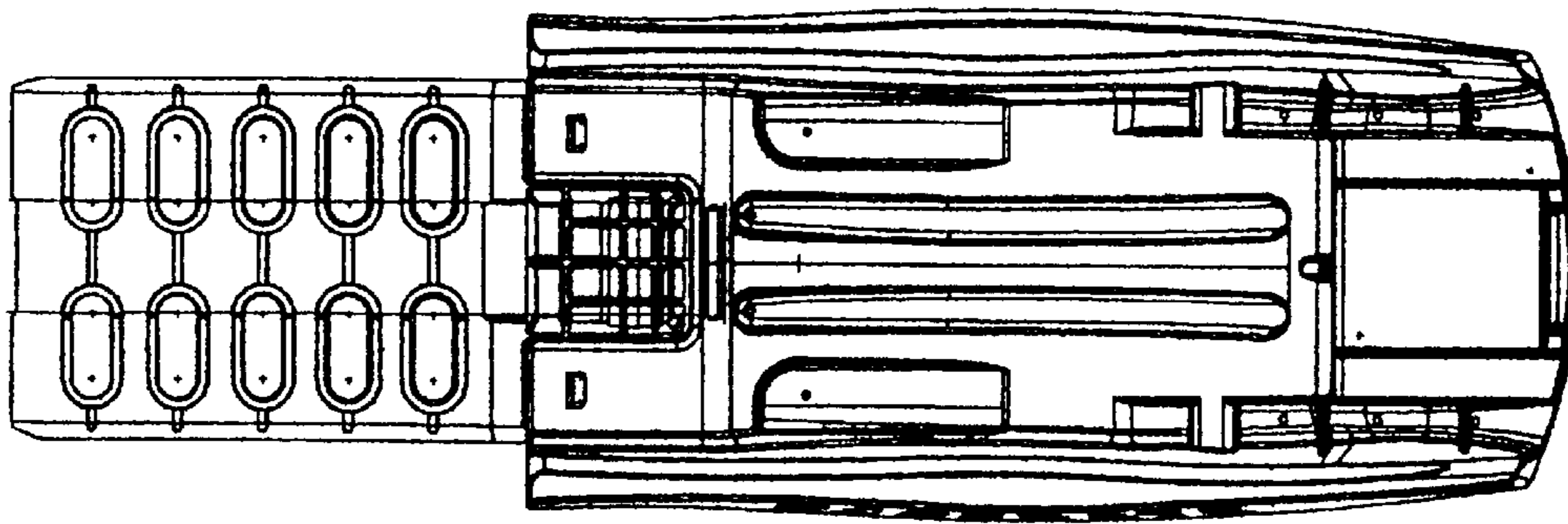

Fig. 5

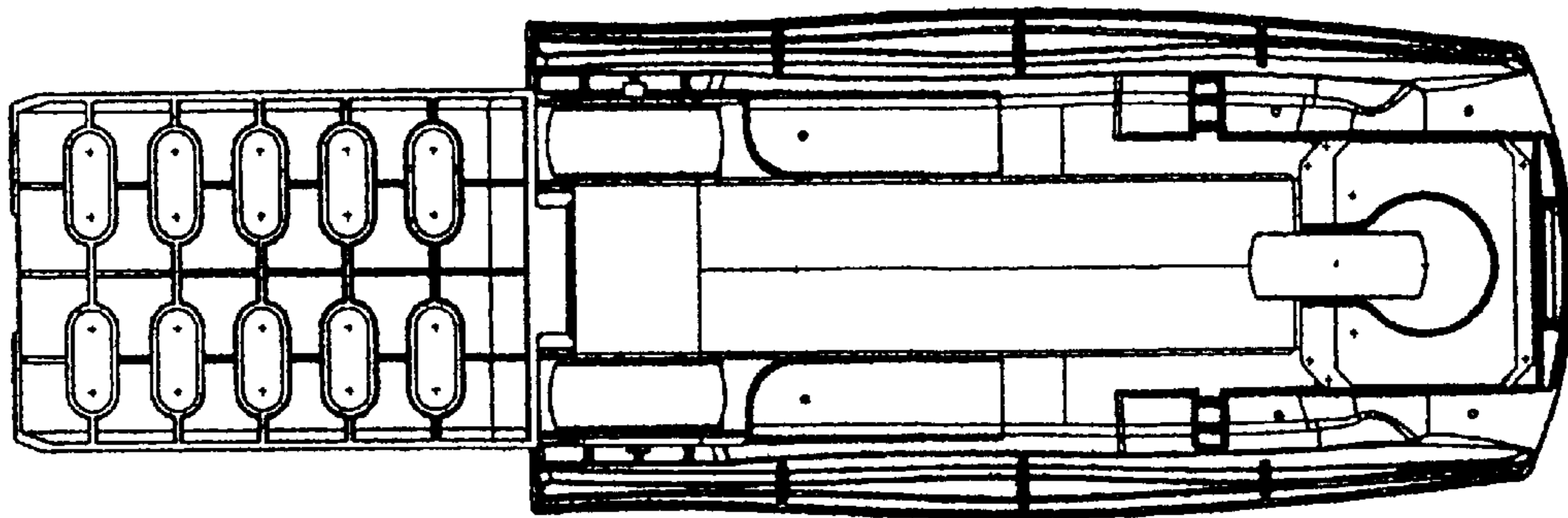

Fig. 6