



US00D523568S

(12) **United States Design Patent**
Brady

(10) **Patent No.:** **US D523,568 S**
(45) **Date of Patent:** **** Jun. 20, 2006**

(54) **NEON MARTINI NIGHT LIGHT**

(75) **Inventor:** **Floyd William Brady**, Soquel, CA (US)

(73) **Assignee:** **Salamander Graphix, Inc.**, Watsonville, CA (US)

(**) **Term:** **14 Years**

(21) **Appl. No.:** **29/222,673**

(22) **Filed:** **Feb. 1, 2005**

(51) **LOC (8) Cl.** **26-05**

(52) **U.S. Cl.** **D26/26; D26/73; D20/29**

(58) **Field of Classification Search** **D26/26, D26/73, 94, 125, 127, 97; 362/95, 653, 640-644, 362/147, 404, 800, 806, 216, 565; D20/29, D20/37, 42; 40/541, 545, 554**
See application file for complete search history.

(56) **References Cited**

U.S. PATENT DOCUMENTS

1,654,350 A	*	12/1927	Shelton	362/216
D501,949 S	*	2/2005	Tang	D26/94
D502,782 S	*	3/2005	Tang	D26/94
D508,576 S	*	8/2005	Brady	D26/26

OTHER PUBLICATIONS

Neon Martini Glass Night Light, Item #B000AM51TS from amazon.com. Found online Jan. 13, 2006.*

Martini Neon Sculpture, item#1028782 from Generation-store.com. Found online Jan. 13, 2006.*

Martini Lamp, Item#DK0181 from generationstore.com. Found online Jan. 13, 2006.*

* cited by examiner

Primary Examiner—Clare E Heflin

(74) *Attorney, Agent, or Firm*—Townsend and Townsend and Crew LLP

(57) **CLAIM**

The ornamental design for a neon martini night light, as shown and described.

DESCRIPTION

FIG. 1 is a perspective view of a neon martini night light showing my new design;

FIG. 2 is a top plan view thereof;

FIG. 3 is a front elevational view thereof;

FIG. 4 is a right side elevational view thereof;

FIG. 5 is a left side elevational view thereof;

FIG. 6 is a rear elevational view thereof; and,

FIG. 7 is a bottom plan view thereof.

1 Claim, 3 Drawing Sheets

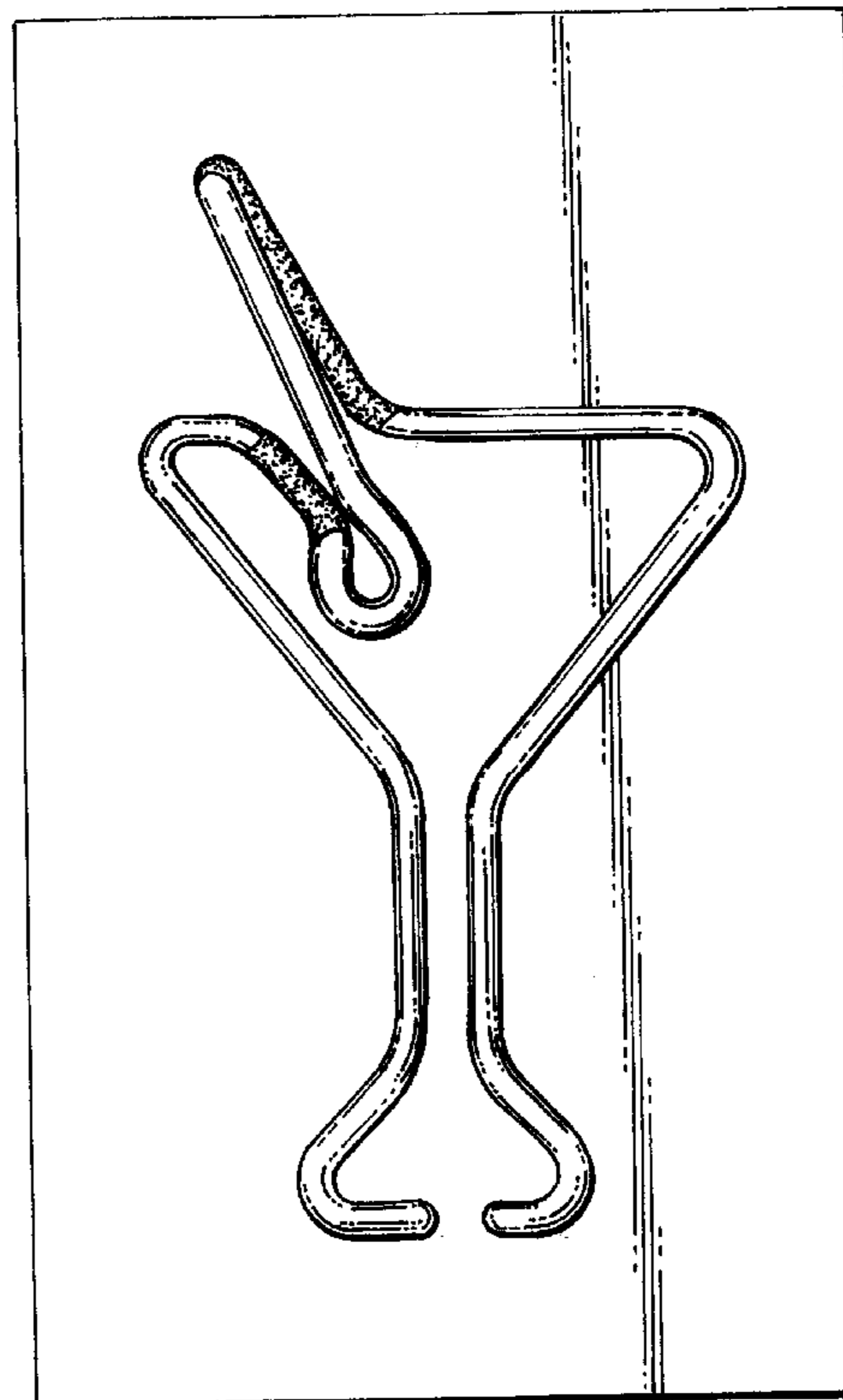
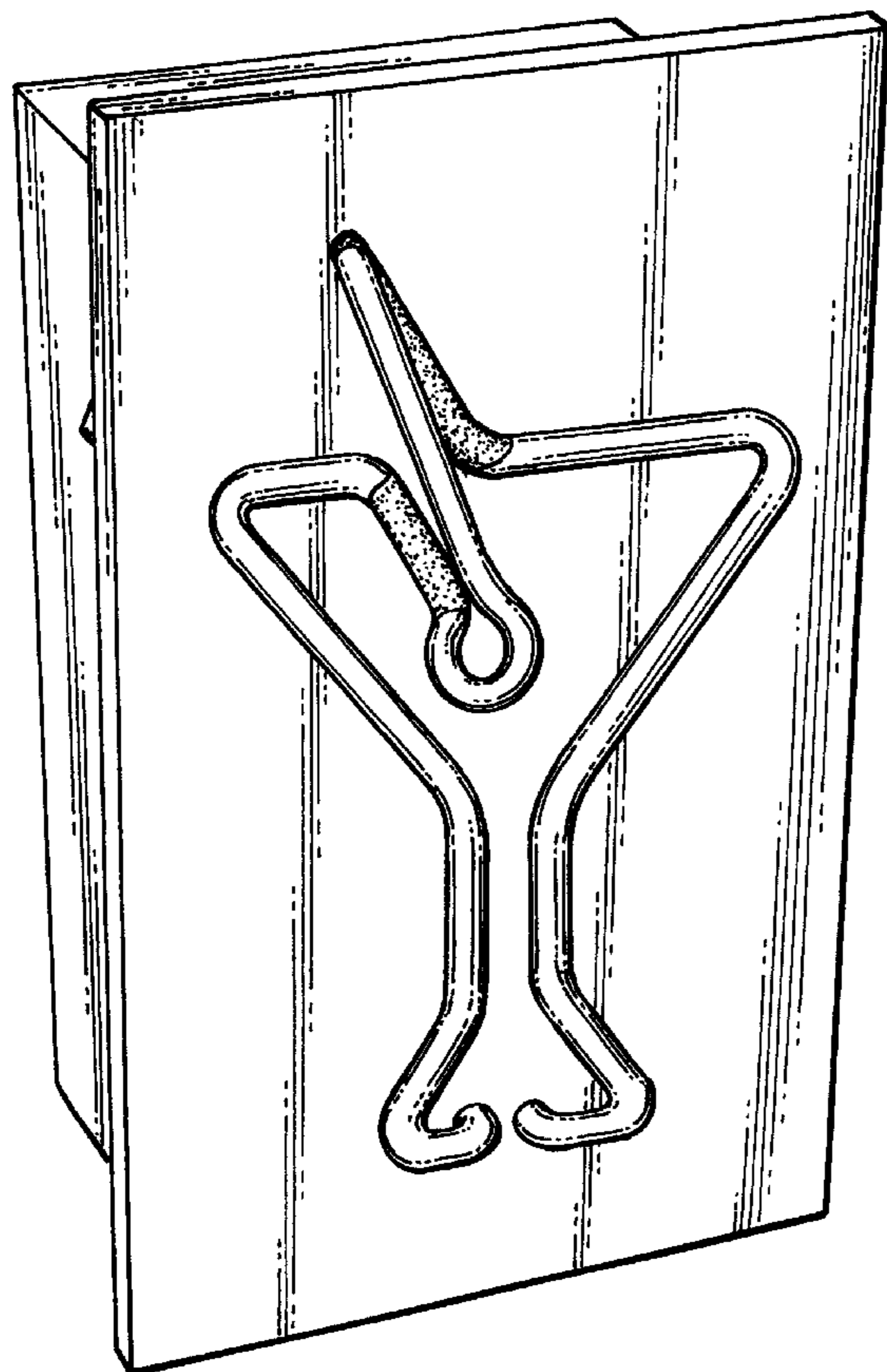

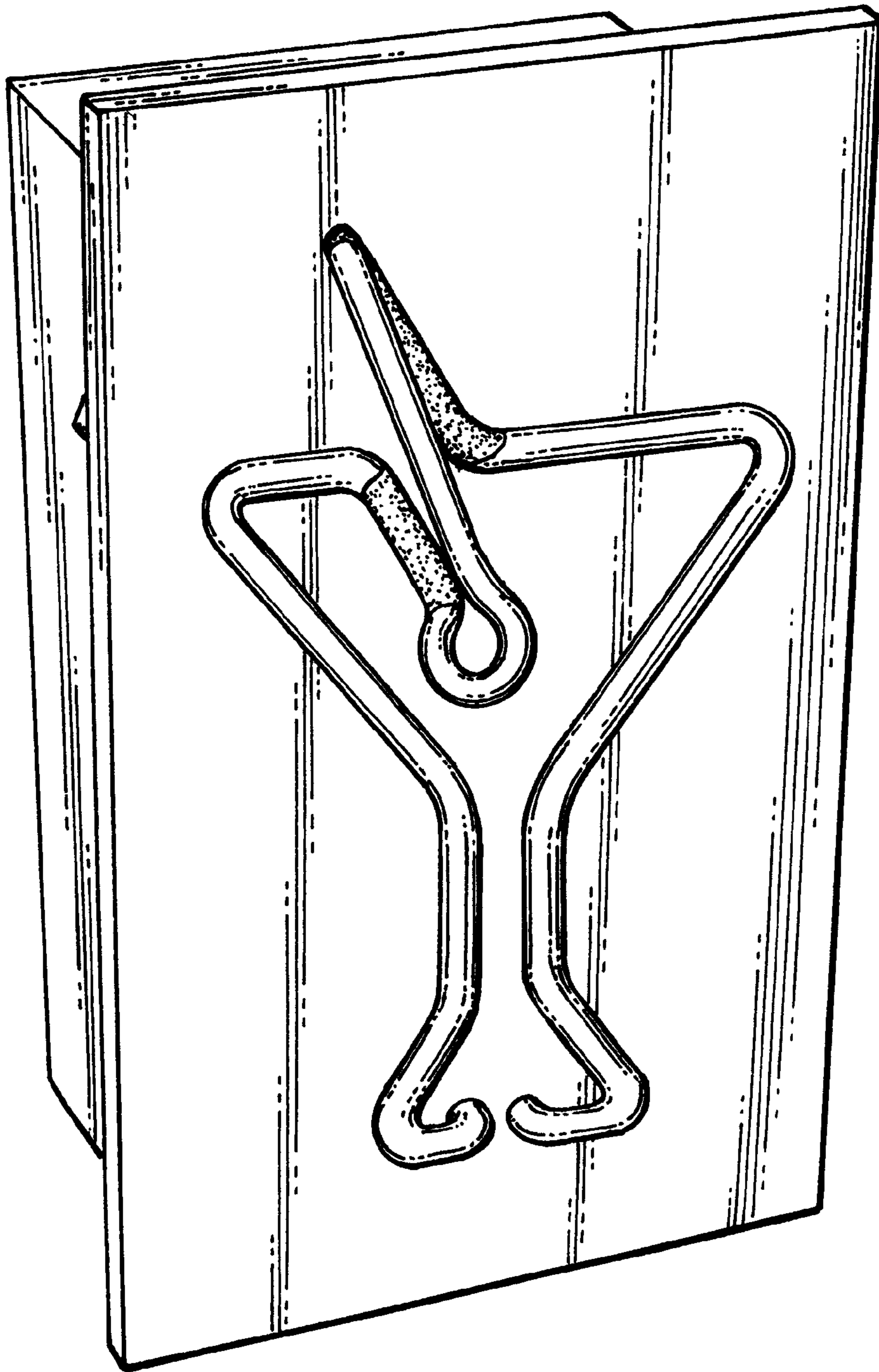

FIG. 1

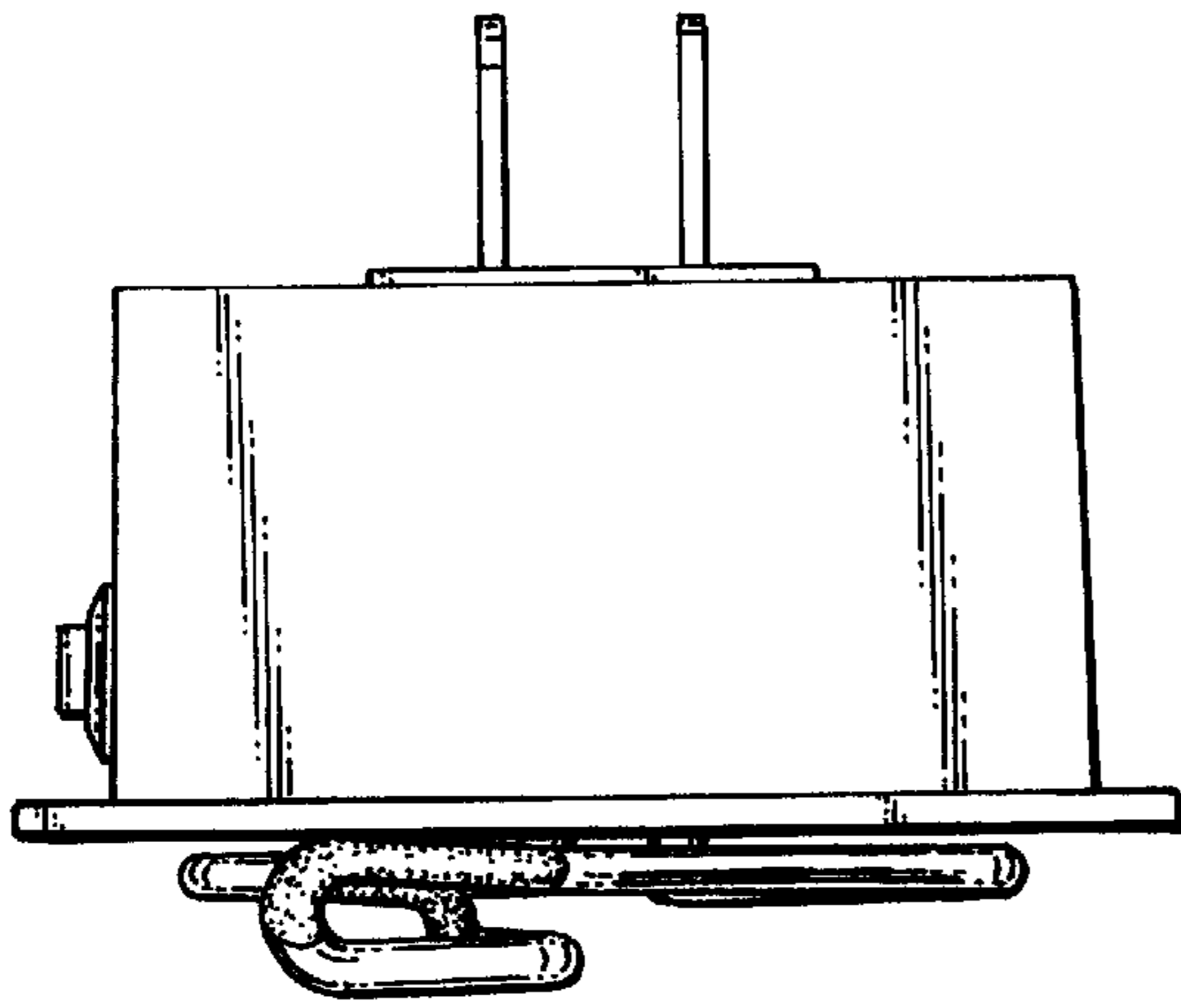

FIG. 2

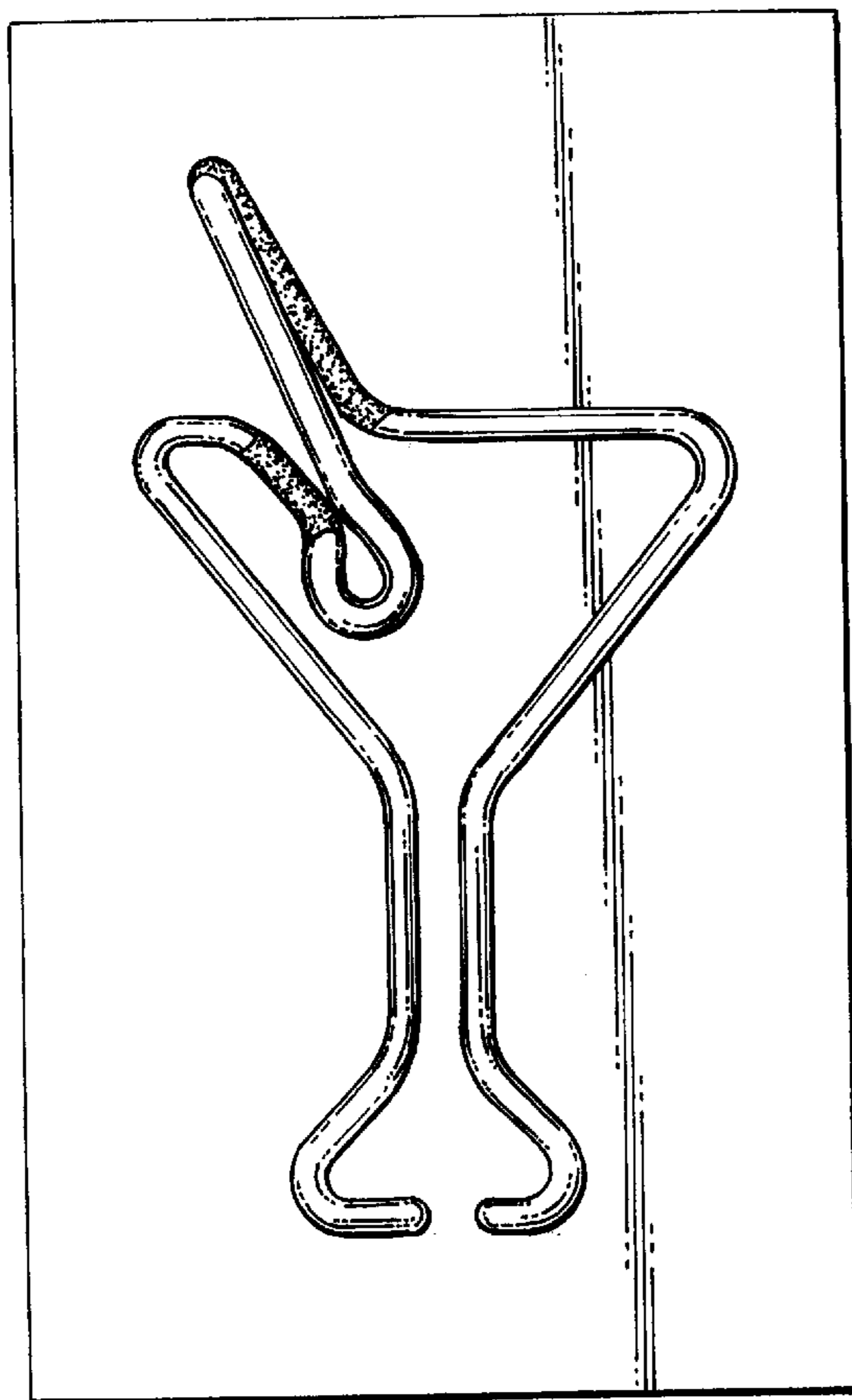

FIG. 3

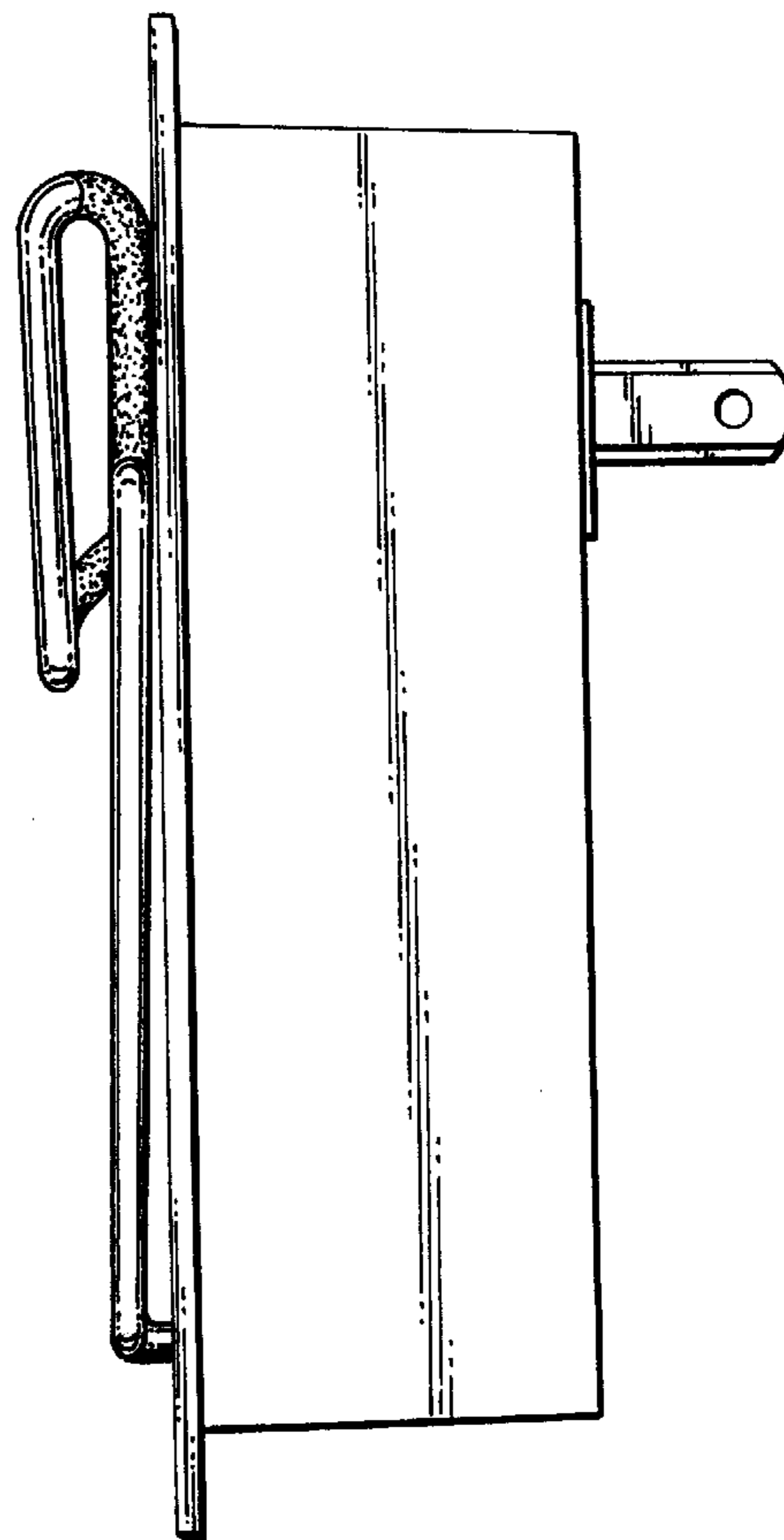

FIG. 4

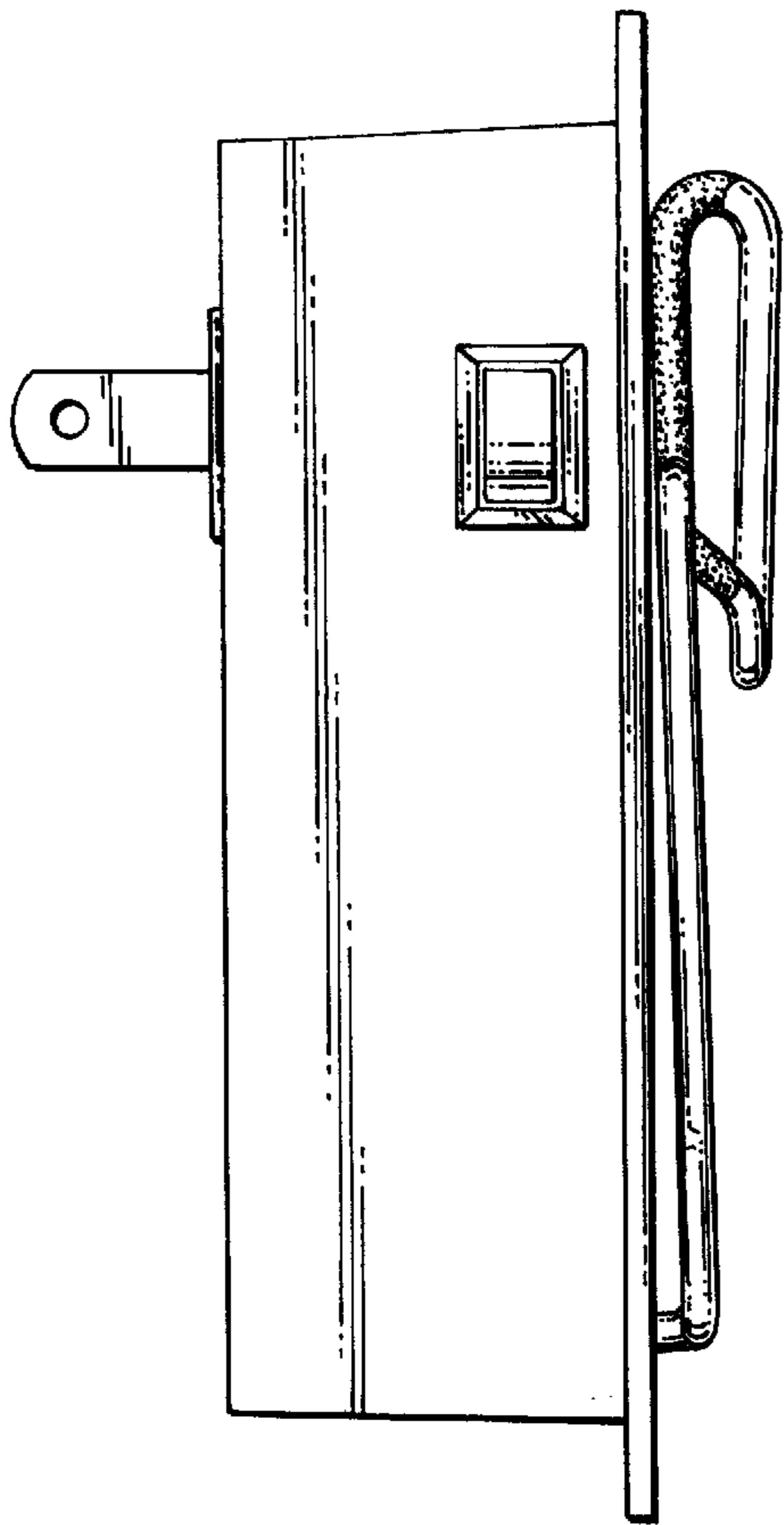

FIG. 5

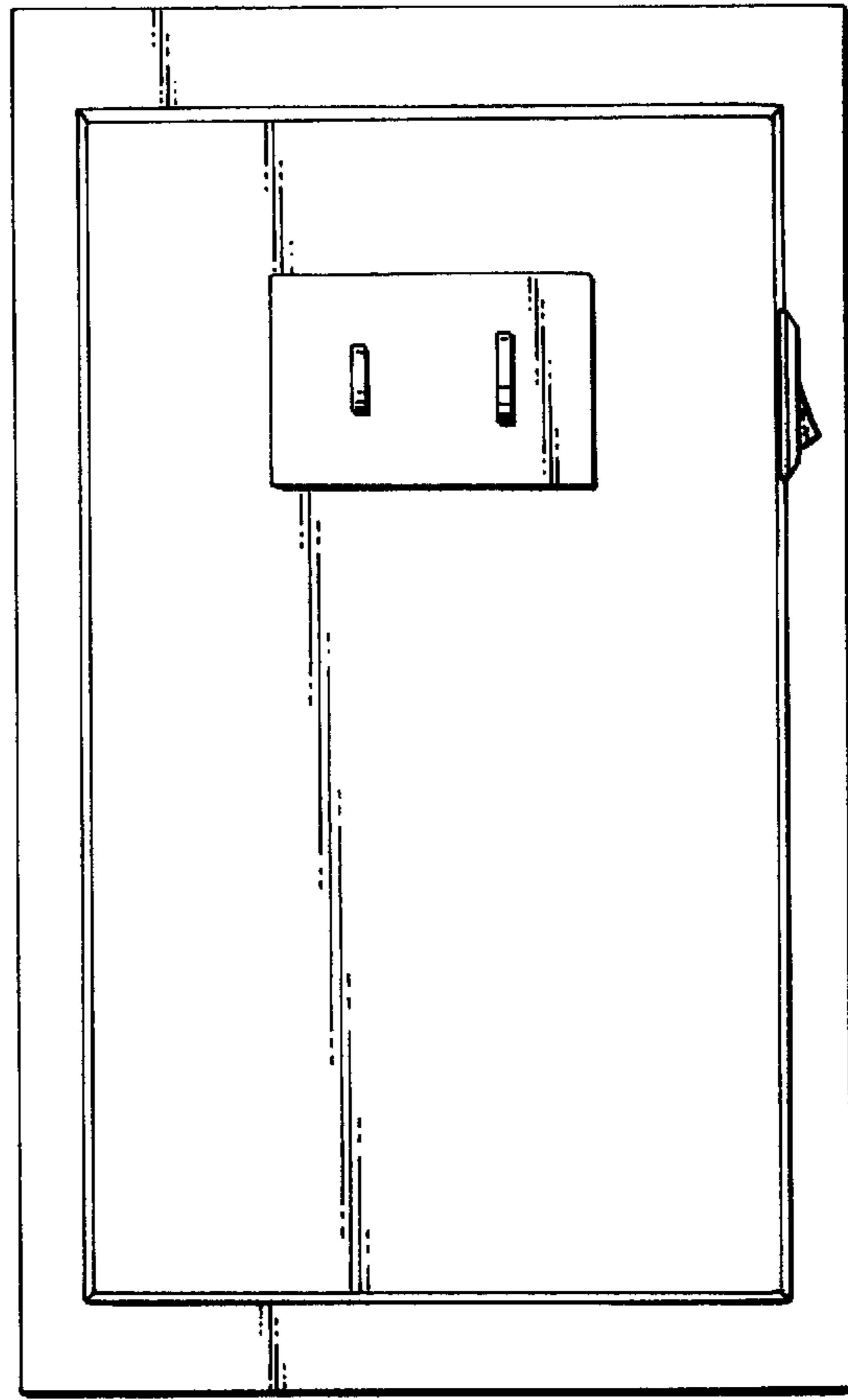

FIG. 6

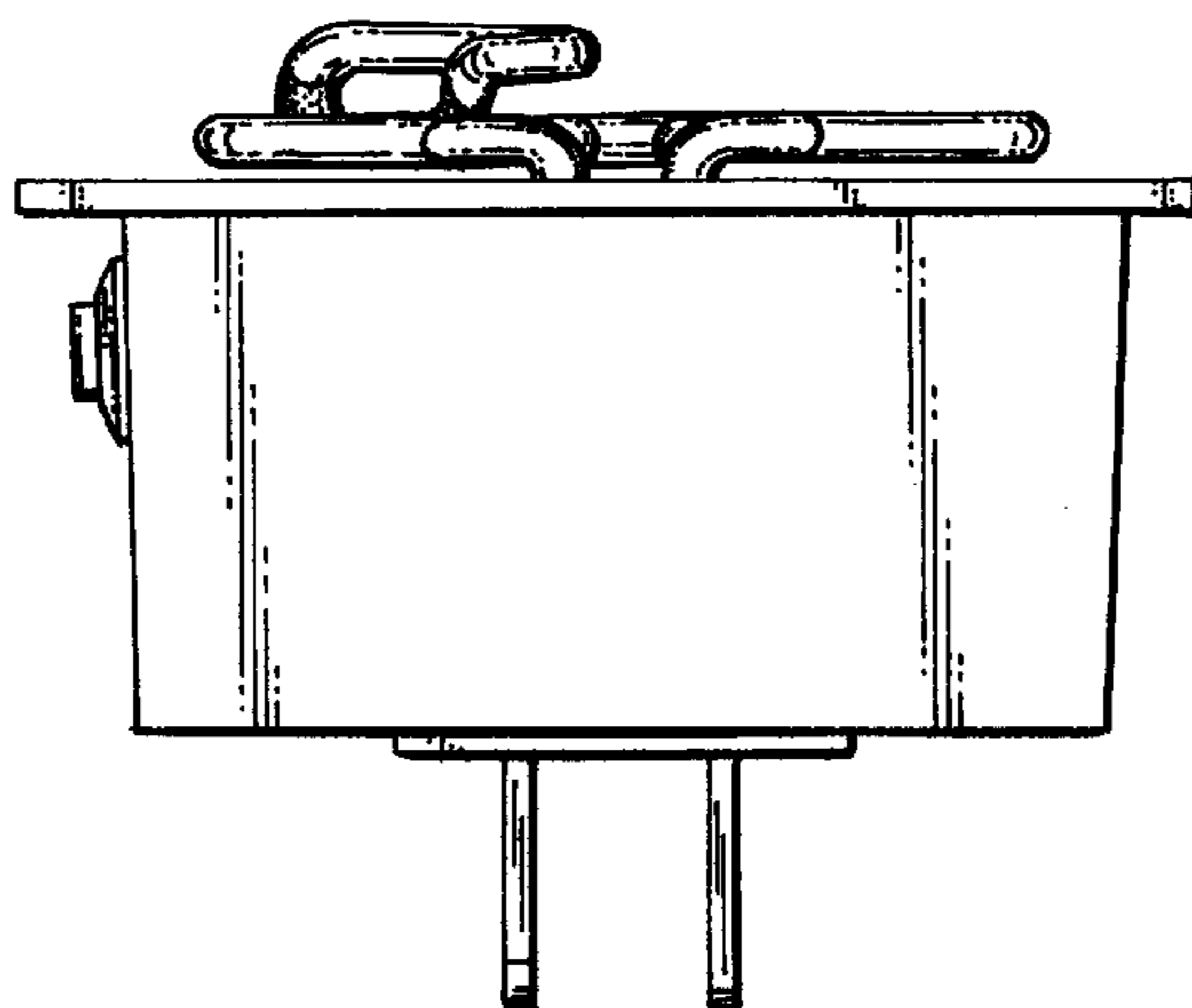

FIG. 7