

US00D523481S

(12) **United States Design Patent** (10) **Patent No.:** **US D523,481 S**  
**Jones et al.** (45) **Date of Patent:** **\*\* Jun. 20, 2006**

(54) **ENVELOPE HOLDER**

(75) Inventors: **Brenda S. Jones**, Raleigh, NC (US);  
**Ashley E. Hayes**, Cornelius, NC (US)

(73) Assignee: **Adstracts, Inc.**, Raleigh, NC (US)

(\*\*) Term: **14 Years**

(21) Appl. No.: **29/232,423**

(22) Filed: **Jun. 17, 2005**

(51) **LOC (8) Cl.** ..... **19-02**

(52) **U.S. Cl.** ..... **D19/91; D2/925**

(58) **Field of Classification Search** ..... D2/925,  
D2/930, 932, 933, 934, 935, 936, 937, 938,  
D2/939, 940, 966, 971; D14/143; D19/75,  
D19/77, 78, 80, 82, 86, 90, 91, 92, 94, 95,  
D19/96, 97; 36/11.5, 24.5, 34 R

See application file for complete search history.

(56) **References Cited**

**U.S. PATENT DOCUMENTS**

3,070,908 A \* 1/1963 Lipare ..... 36/11.5  
D259,822 S \* 7/1981 Melzi et al. .... D2/926  
4,297,798 A \* 11/1981 Colan ..... 36/101  
D280,671 S \* 9/1985 Foldes ..... D2/932  
2005/0132611 A1 \* 6/2005 Polcek ..... 36/35 R

**OTHER PUBLICATIONS**

Frederick's of Hollywood catalog, Sassy Class N shoe on p.  
39.\*

\* cited by examiner

*Primary Examiner*—Janice E. Seeger

*Assistant Examiner*—Elizabeth Albert

(74) *Attorney, Agent, or Firm*—Myers Bigel Sibley &  
Sajovec

(57) **CLAIM**

The ornamental design for an envelope holder, as shown and  
described.

**DESCRIPTION**

FIG. 1 is a perspective view of an envelope holder, showing  
our new design;

FIG. 2 is a top plan view thereof;

FIG. 3 is a bottom plan view thereof;

FIG. 4 is a side elevational view thereof;

FIG. 5 is a side elevational view thereof, opposite that shown  
in FIG. 4;

FIG. 6 is a front elevational view thereof;

FIG. 7 is a rear elevational view thereof, opposite that shown  
in FIG. 6; and,

FIG. 8 is a perspective view of the envelope holder of FIG.  
1 shown in its environment.

The broken lines shown herein are for illustrative purposes  
only and form no part of the claimed design.

**1 Claim, 8 Drawing Sheets**

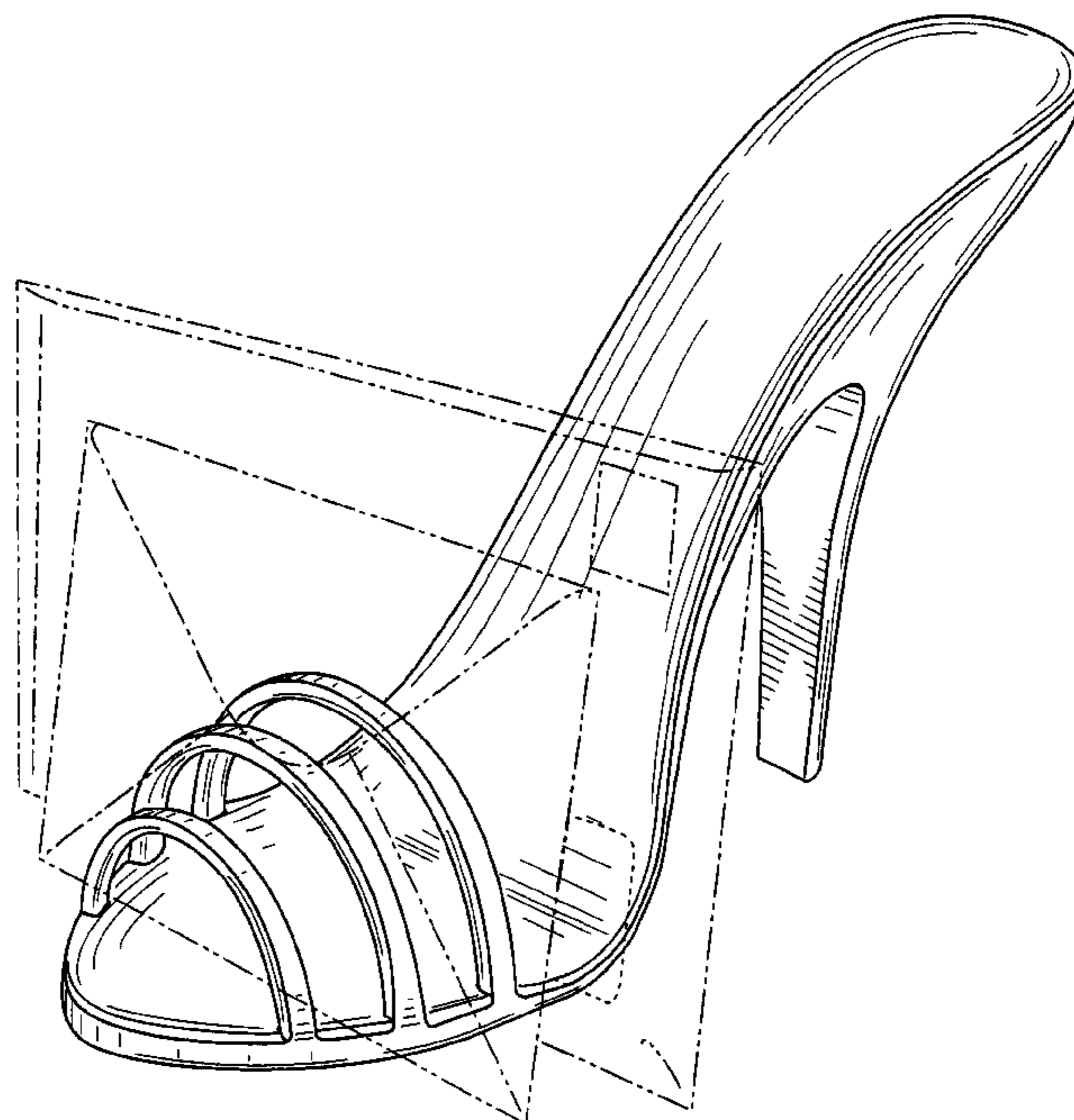



**FIG. 1**

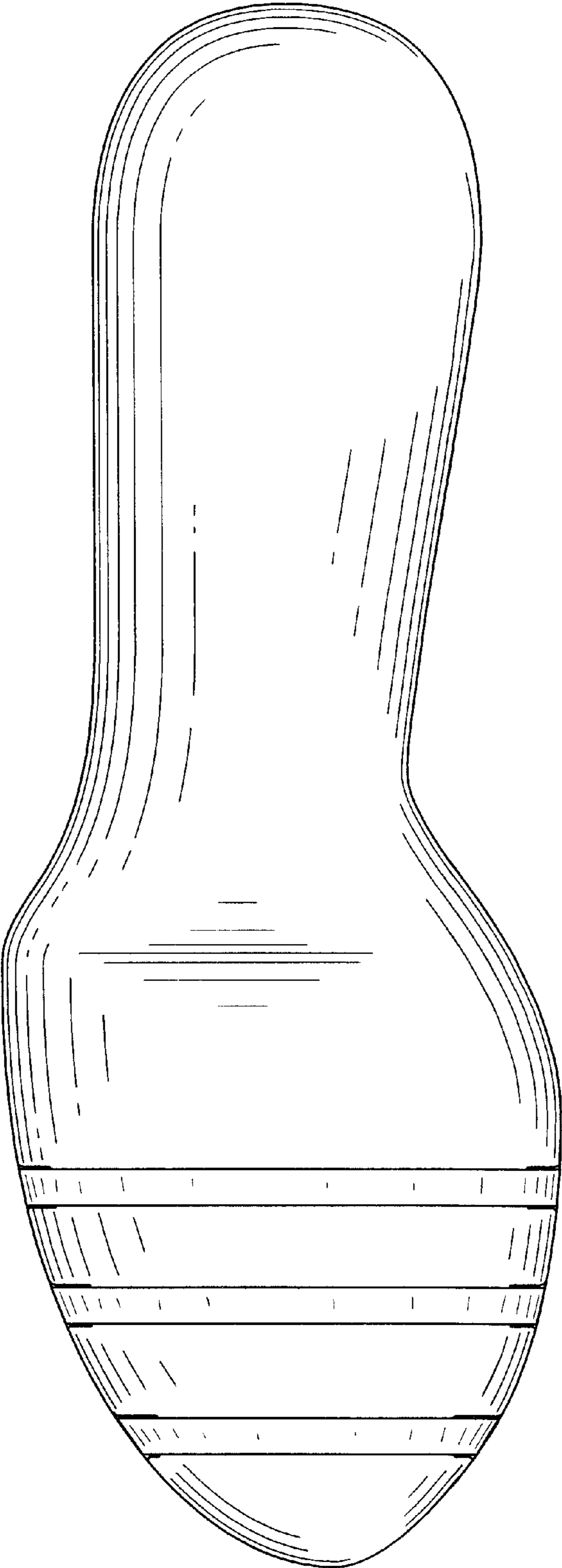

FIG. 2

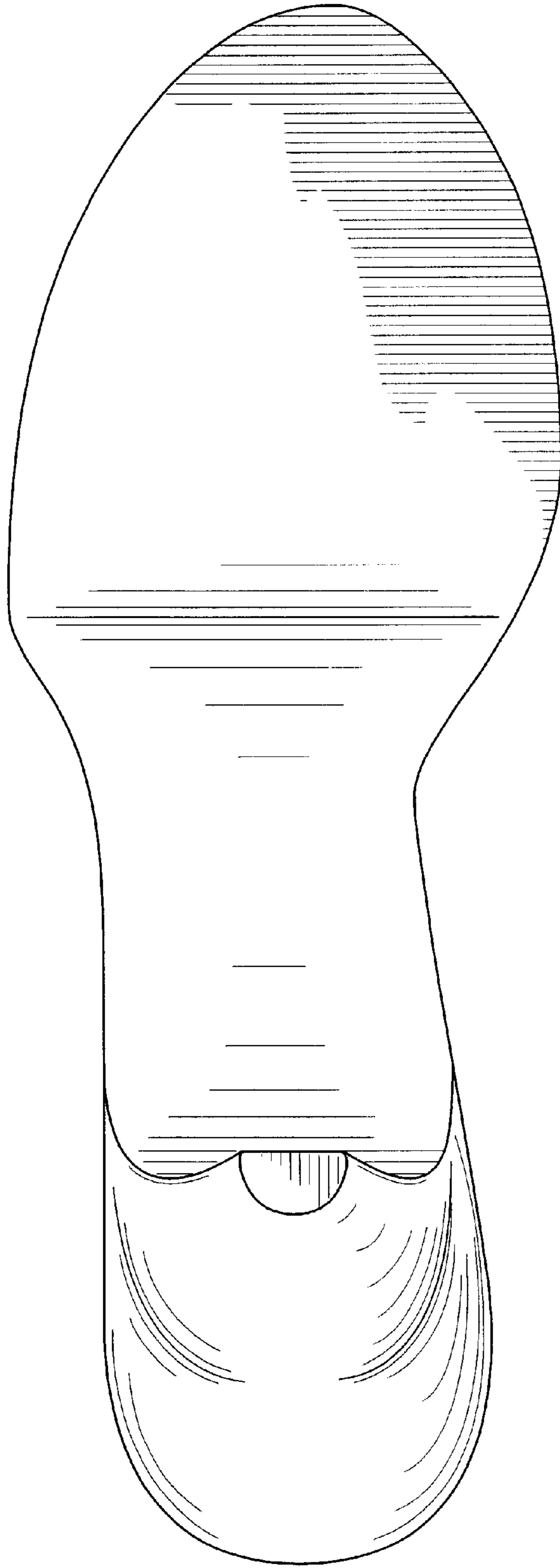

FIG. 3

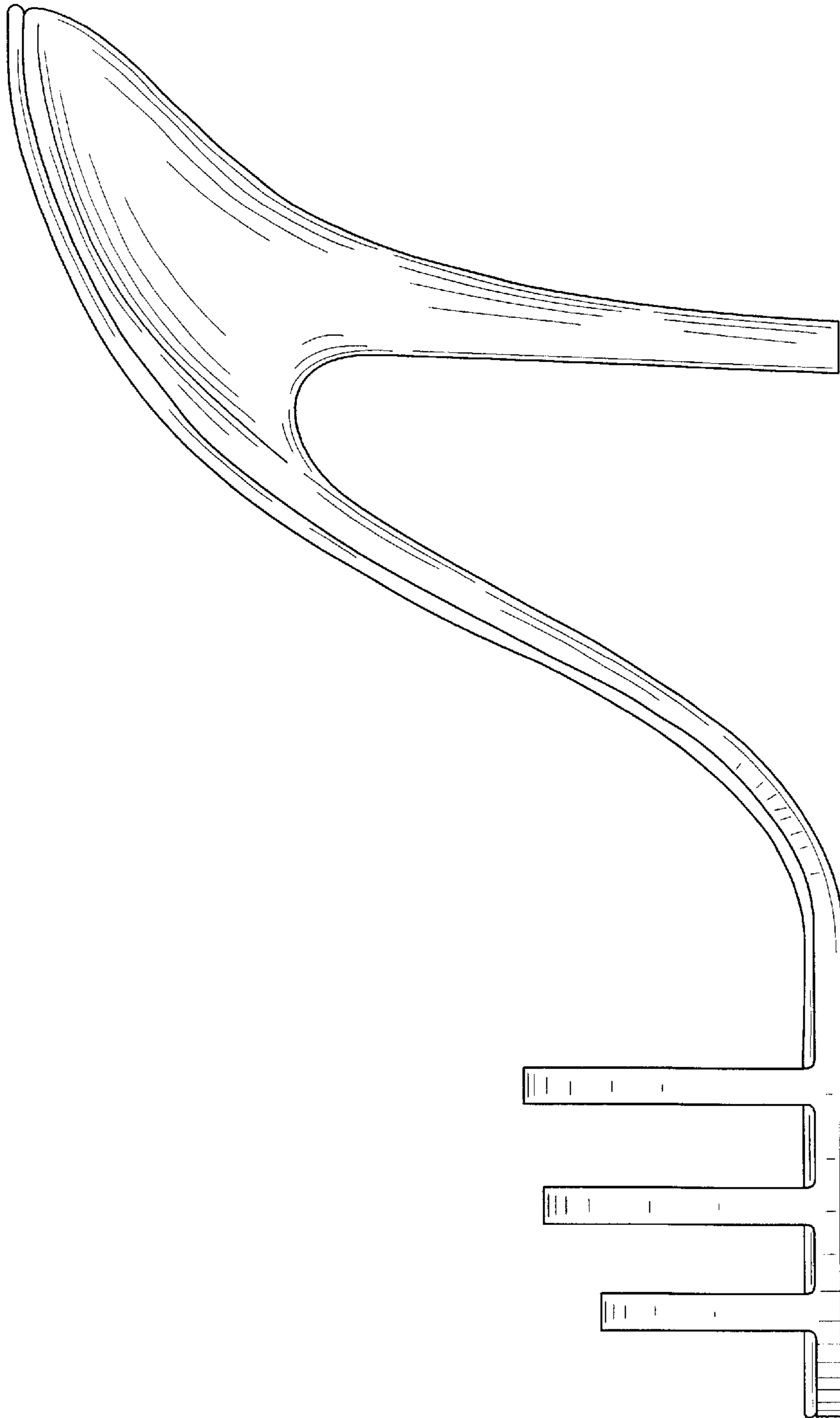

FIG. 4

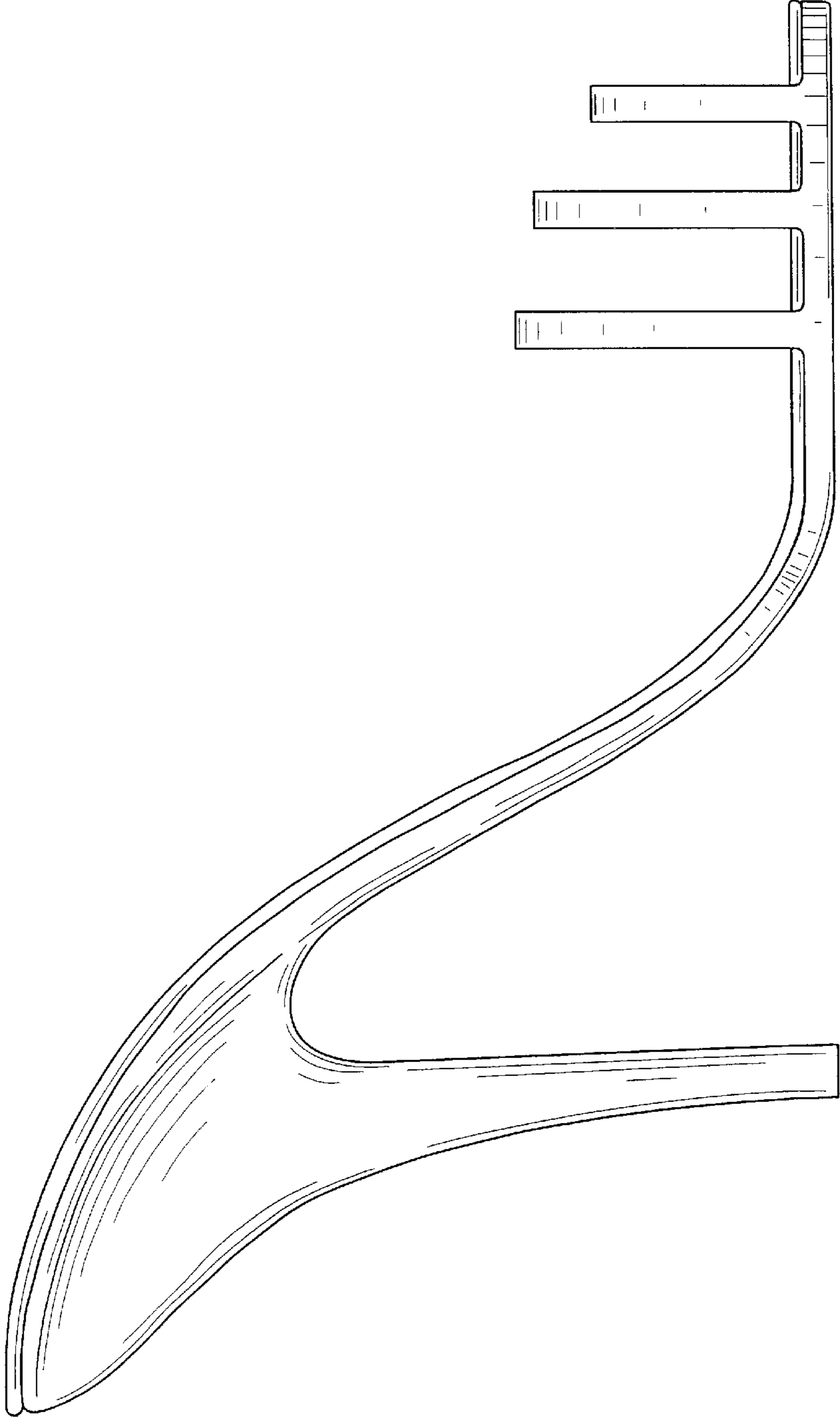
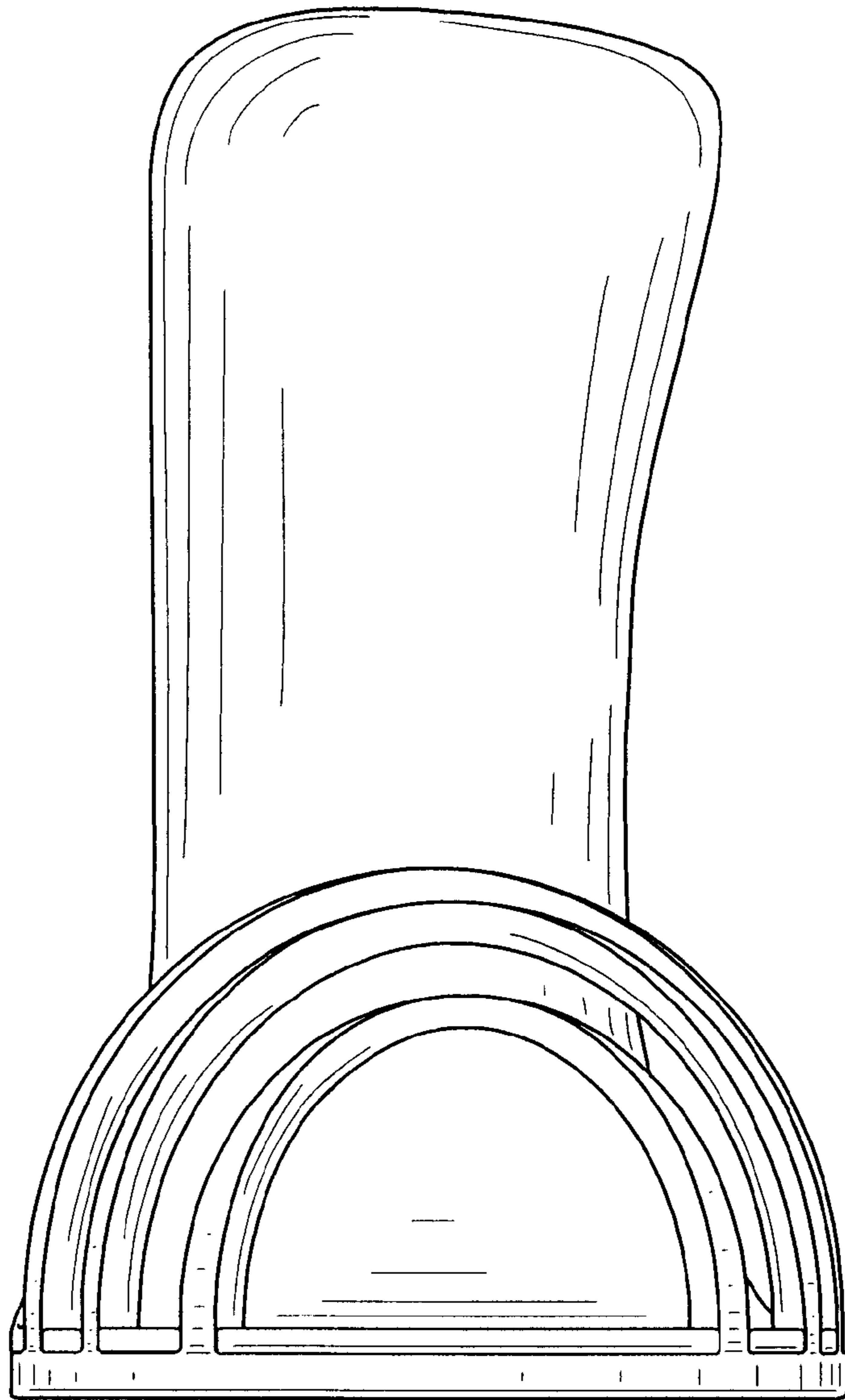
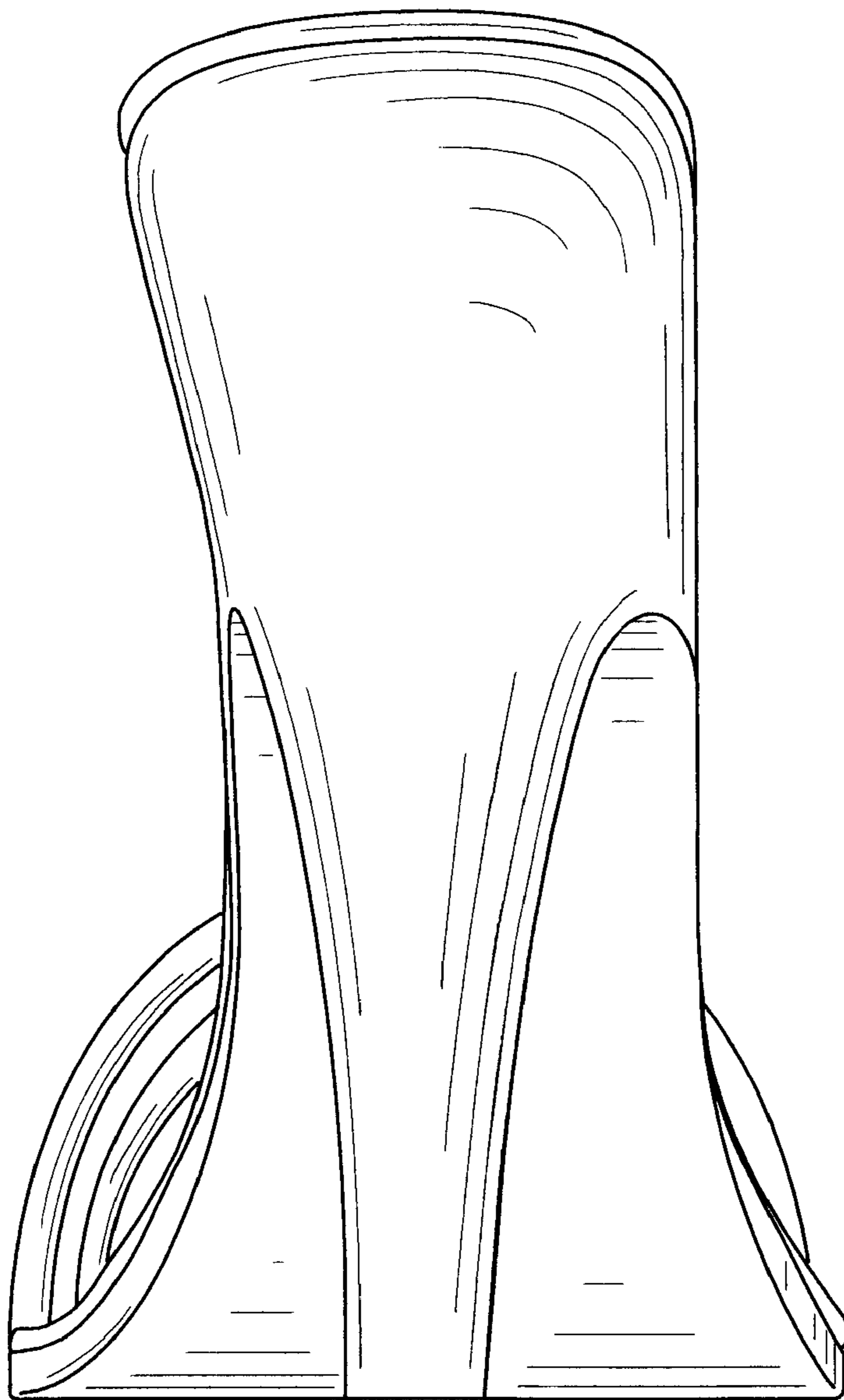

FIG. 5





**FIG. 6**



**FIG. 7**



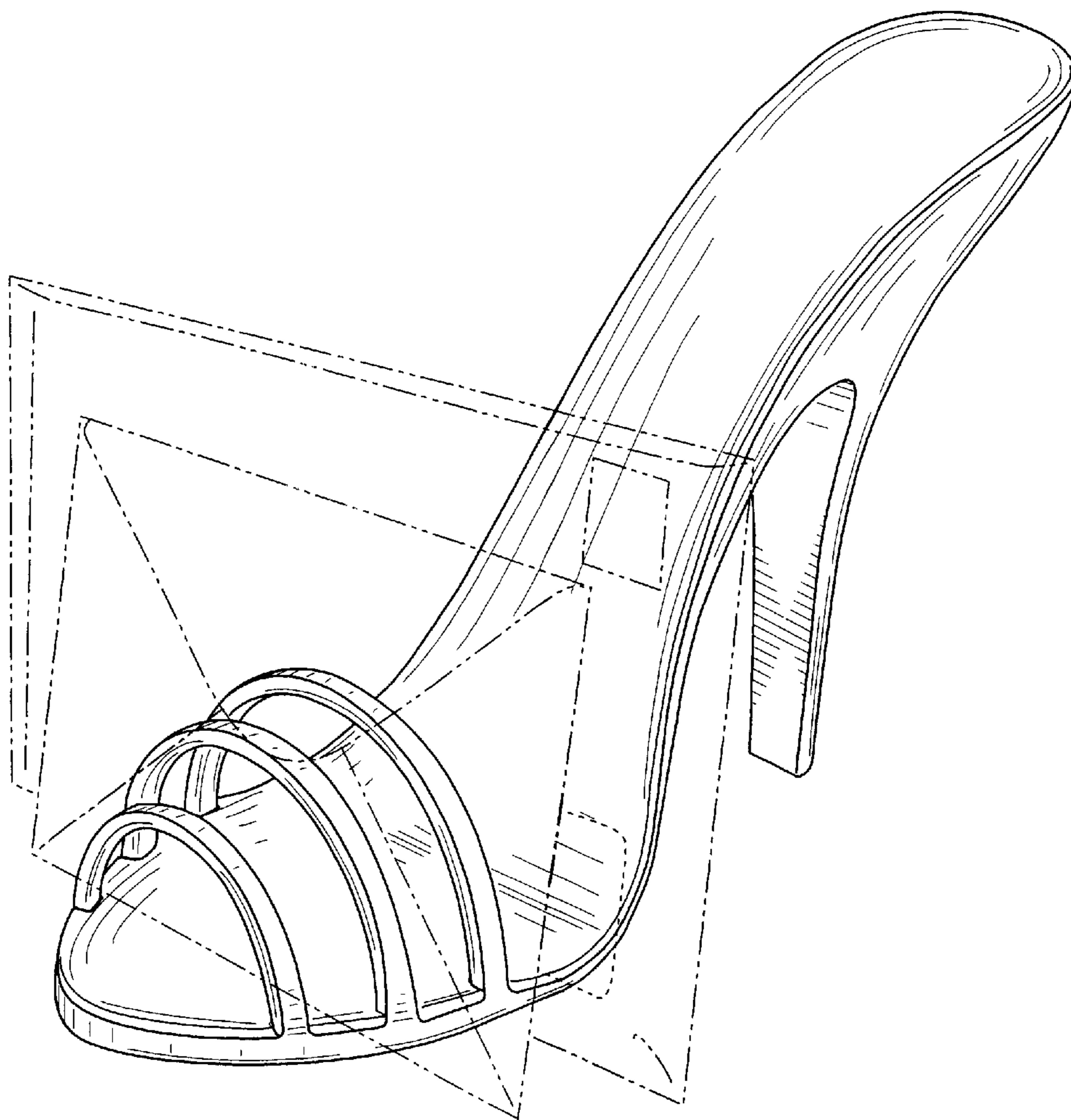

FIG. 8