



US00D523452S

(12) **United States Design Patent**
Pinchot

(10) **Patent No.:** **US D523,452 S**
(45) **Date of Patent:** **** Jun. 20, 2006**

(54) **EXTRUDER PLATE FOR DIAMOND SHAPED EXTRUDER INSERT**

(75) **Inventor:** **James M. Pinchot**, 2906 Commonwealth, Parma, OH (US) 44134

(73) **Assignee:** **James M. Pinchot**, Cleveland, OH (US)

(**) **Term:** **14 Years**

(21) **Appl. No.:** **29/206,717**

(22) **Filed:** **Jun. 1, 2004**

(51) **LOC (8) Cl.** **15-09**

(52) **U.S. Cl.** **D15/139**

(58) **Field of Classification Search** D15/139, D15/199; 366/76.1, 149; 425/208, 190, 380; 264/117.12, 209.1, 209.8

See application file for complete search history.

D444,487 S	7/2001	Pinchot	
D446,794 S	8/2001	Pinchot	
D450,732 S	11/2001	Pinchot	
D452,257 S	12/2001	Pinchot	
D469,116 S	1/2003	Pinchot	
D469,117 S	1/2003	Pinchot	
D469,453 S	1/2003	Pinchot	
D469,454 S	1/2003	Pinchot	
D470,869 S	2/2003	Pinchot	
D470,870 S	2/2003	Pinchot	
D485,286 S	* 1/2004	Pinchot D15/199
D494,198 S	* 8/2004	Pinchot D15/199
D496,377 S	* 9/2004	Pinchot D15/199
2001/0008642 A1	7/2001	Meyer	
2004/0022886 A1	2/2004	Sagar	

* cited by examiner

Primary Examiner—Antoine D. Duavis

Assistant Examiner—Patricia Palasik

(74) *Attorney, Agent, or Firm*—Fay Sharpe Fagan Minnich & McKee; Brian E. Turung; Robert V. Vickers

(56) **References Cited**

U.S. PATENT DOCUMENTS

4,293,357 A	10/1981	Higuchi et al.
4,738,735 A	4/1988	Joncker et al.
5,878,804 A	3/1999	Williams et al.
5,882,782 A	3/1999	Tsubone
5,938,992 A	8/1999	Hamanaka et al.
5,972,254 A	10/1999	Sander
6,045,764 A	4/2000	Iizuka et al.
6,156,698 A	12/2000	Iida et al.
6,162,524 A	12/2000	Patchett et al.
6,206,675 B1	3/2001	BeVier
D442,612 S	5/2001	Pinchot

(57) **CLAIM**

The ornamental design for an extruder plate for diamond shaped extruder insert, as shown and described.

DESCRIPTION

FIG. 1 is a top plan view of an extruder plate for a diamond shaped extruder insert showing my new design; and, FIG. 2 is a cross-sectional view along 2—2 of FIG. 1. The broken line showing is for illustrative purposes only and form no part of the claimed design.

1 Claim, 1 Drawing Sheet

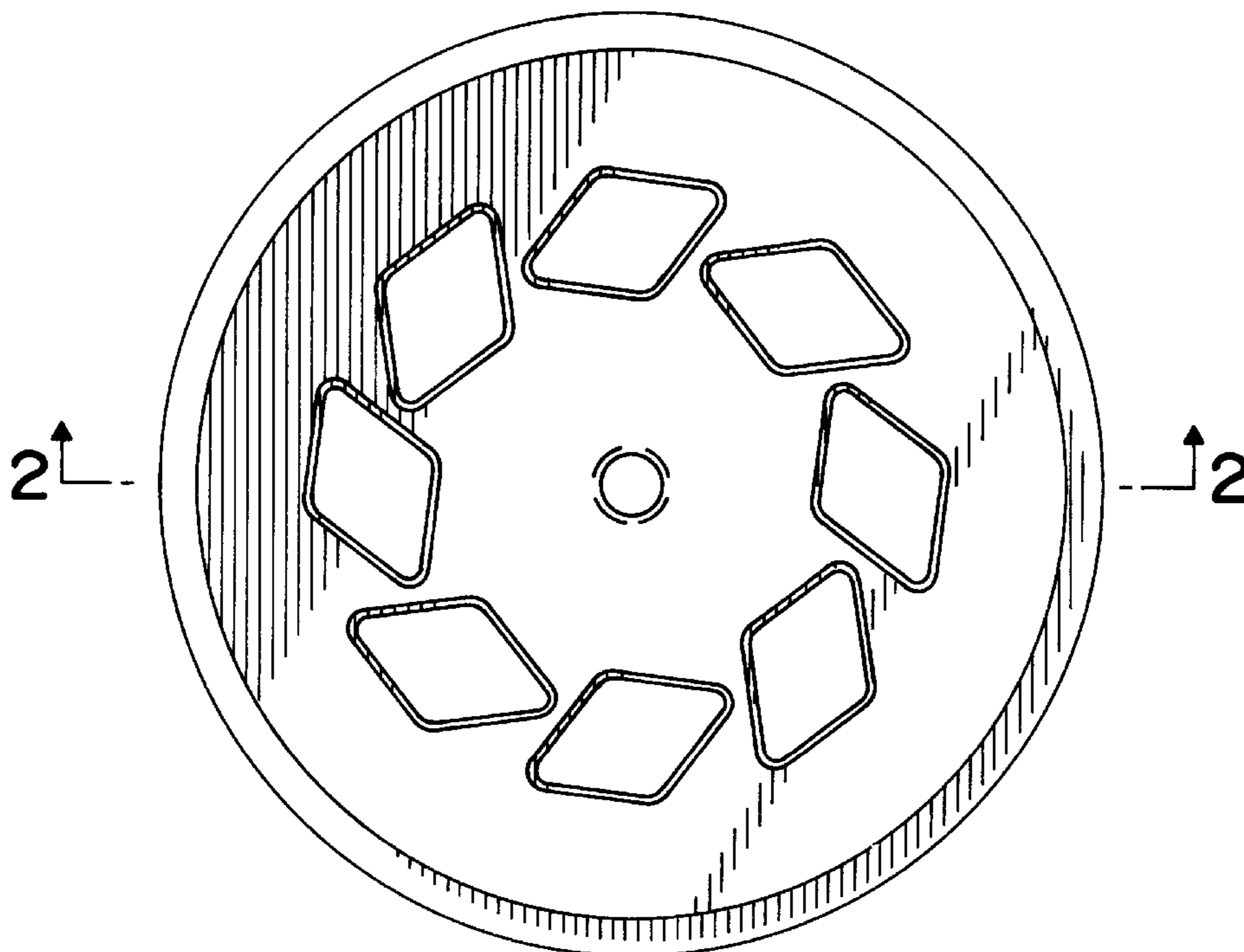

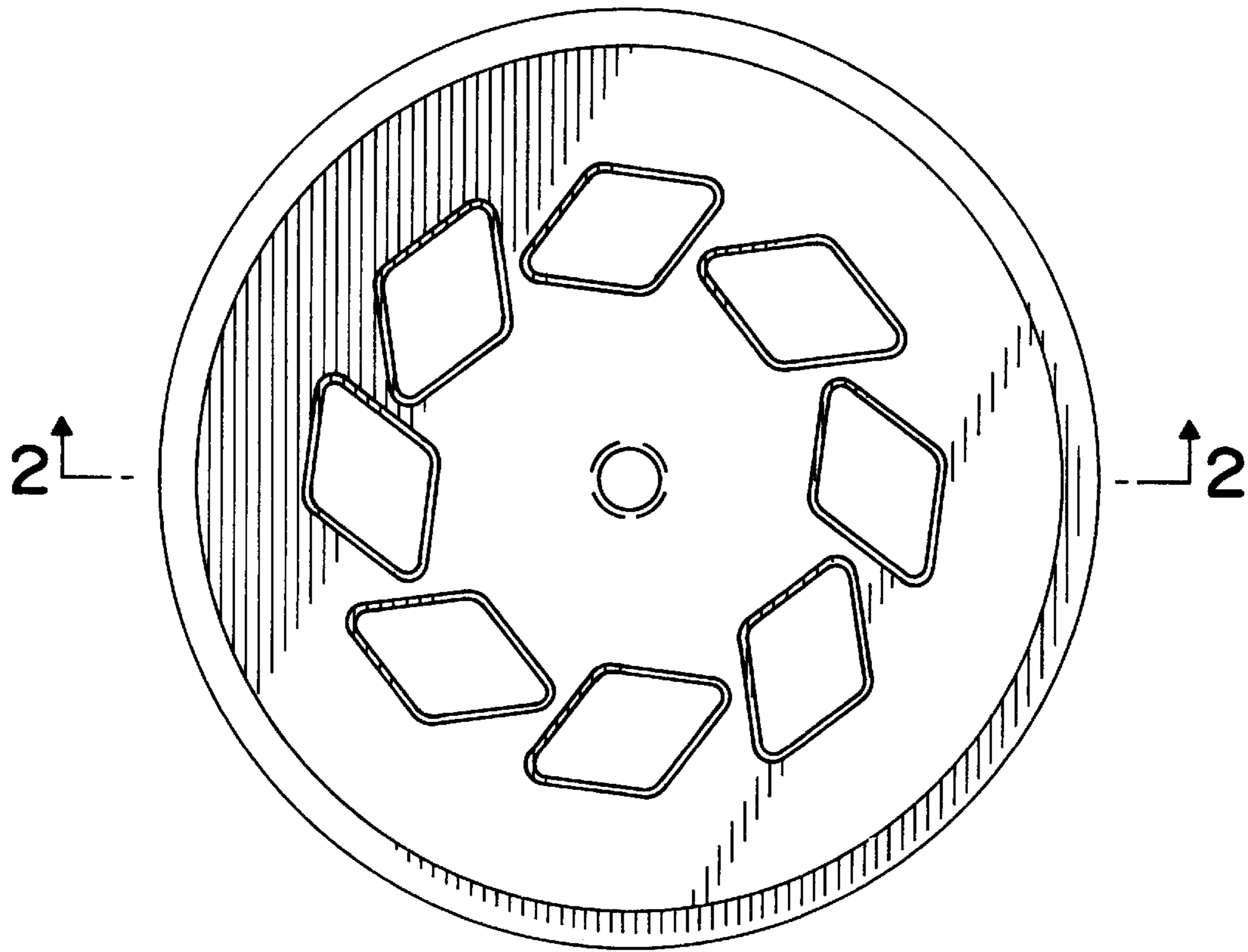

FIG. 1

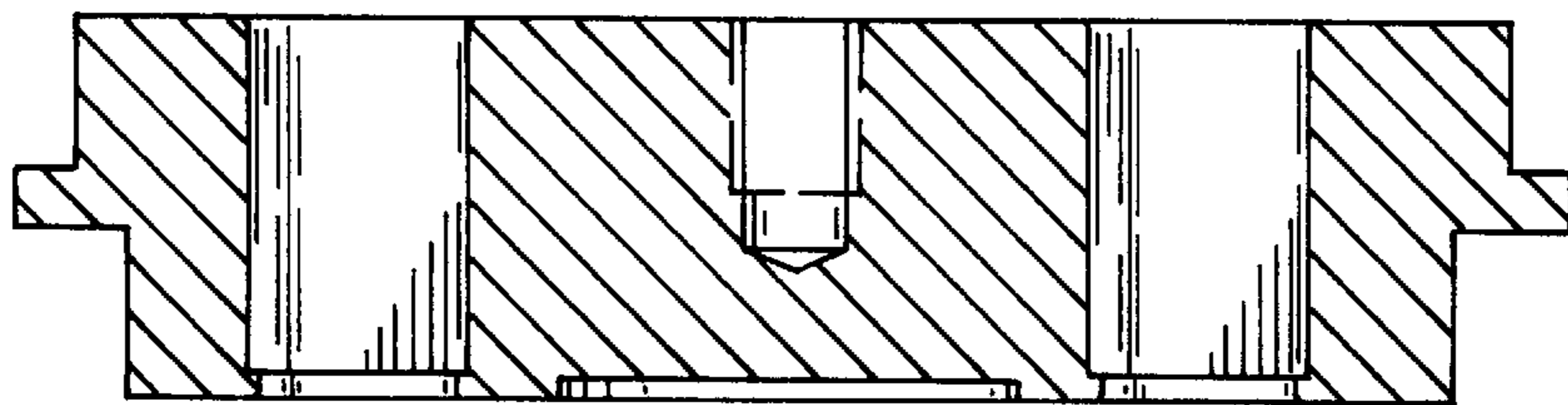

FIG. 2