

US00D523392S

(12) **United States Design Patent**
Board et al.

(10) **Patent No.:** **US D523,392 S**
(45) **Date of Patent:** **** Jun. 20, 2006**

(54) **TIRE TREAD**

(75) Inventors: **Malcolm Jeremy Board**, Birmingham (GB); **Peter Chapman**, Birmingham (GB)

(73) Assignee: **The Goodyear Tire & Rubber Company**, Akron, OH (US)

(**) Term: **14 Years**

(21) Appl. No.: **29/230,594**

(22) Filed: **May 24, 2005**

(51) **LOC (8) Cl.** **12-15**

(52) **U.S. Cl.** **D12/536**

(58) **Field of Classification Search** D12/534,
D12/535, 536, 537, 544, 557, 569, 570, 571,
D12/572, 579; 152/209.1, 209.9, 209.11,
152/209.12, 209.28

See application file for complete search history.

(56) **References Cited**

U.S. PATENT DOCUMENTS

D284,178 S	*	6/1986	Kawabata et al.	D12/567
D284,364 S	*	6/1986	Nakanishi et al.	D12/565
D287,236 S	*	12/1986	Yonekura et al.	D12/543
D301,132 S	*	5/1989	Himuro et al.	D12/553
D355,151 S	*	2/1995	Hagmaier	D12/562
D385,237 S	*	10/1997	Schuster	D12/562
D388,370 S	*	12/1997	Young et al.	D12/562
D418,782 S	*	1/2000	Williams	D12/565
D464,610 S	*	10/2002	Demagall et al.	D12/559

OTHER PUBLICATIONS

Michelin T66X Rear Dual Sport Radial Tire, 2003 Tread Design Guide, Jan. 2003, p. 204. 1/1.*

Michelin Trail Competition Rear Tire, 2003 Tread Design Guide, Jan. 2003, p. 204. 2/4.*

Continental tire, Conti Escape, 2004 Edition of the *Tread Design Guide*, published in Jan., 2004.

* cited by examiner

Primary Examiner—Robert M. Spear

(74) *Attorney, Agent, or Firm*—Richard B. O’Planick

(57) **CLAIM**

The ornamental design for a tire tread, as shown and described.

DESCRIPTION

FIG. 1 is a perspective view of a tire tread showing our new design, it being understood that the pattern repeats uniformly throughout the circumference of the tread;

FIG. 2 is a front elevational view thereof;

FIG. 3 is a right side elevational view thereof; the other side being a mirror image thereof; and,

FIG. 4 is an enlarged fragmentary front elevational view thereof.

In the drawings, the broken lines defining the sidewall, inner bead and the peripheral boundary between the tire tread and the sidewall are for illustrative purposes only and form no part of the claimed design.

In the drawings, the dark stippled surface represents the recessed portion of the tread grooves, having the depth shown at the top and bottom of FIG. 2.

1 Claim, 4 Drawing Sheets

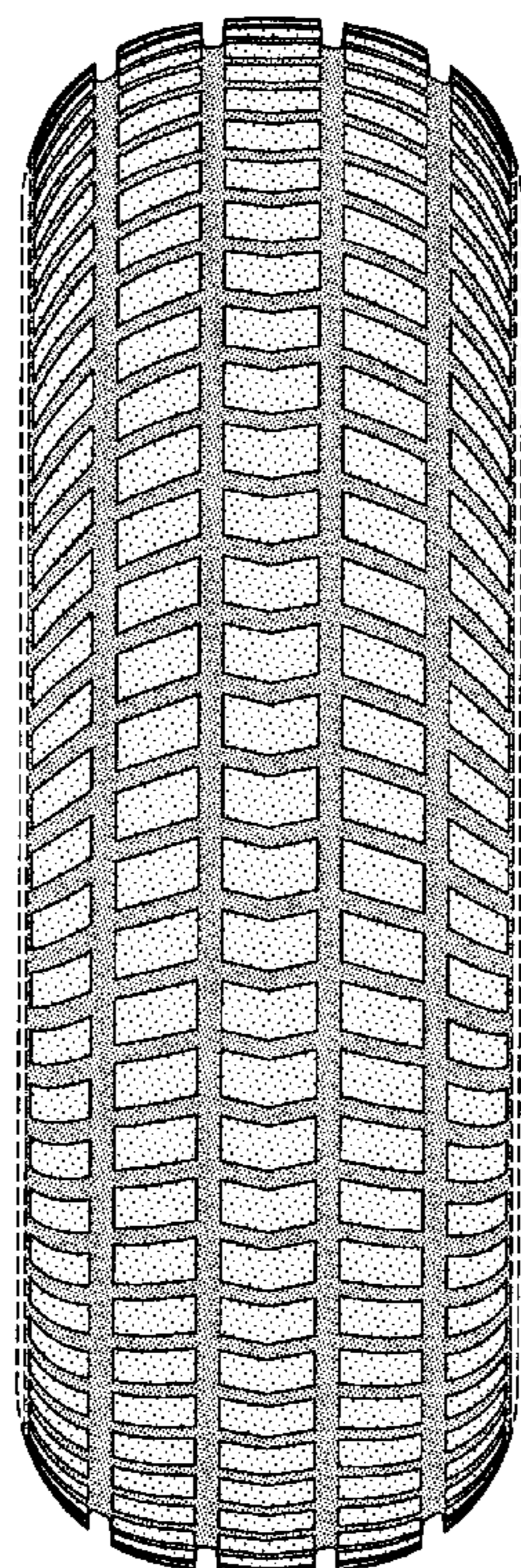

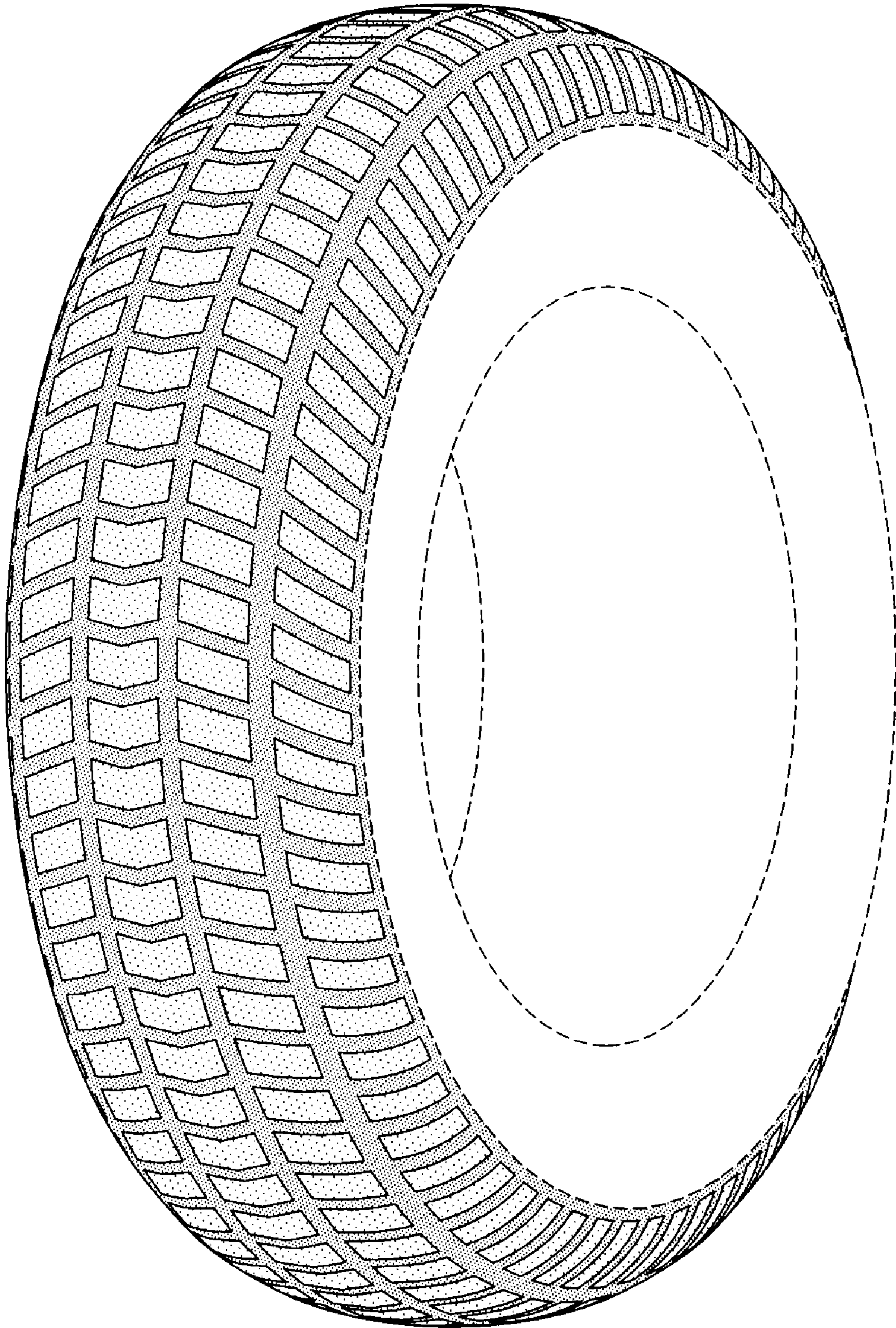

FIG-1

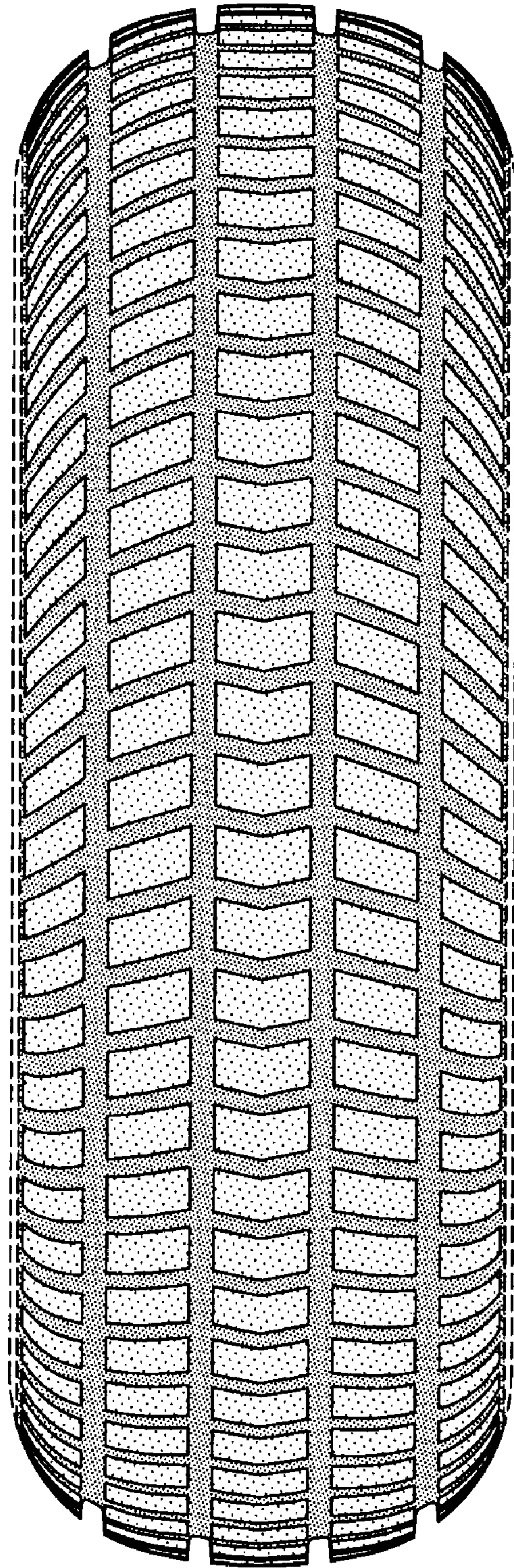

FIG-2

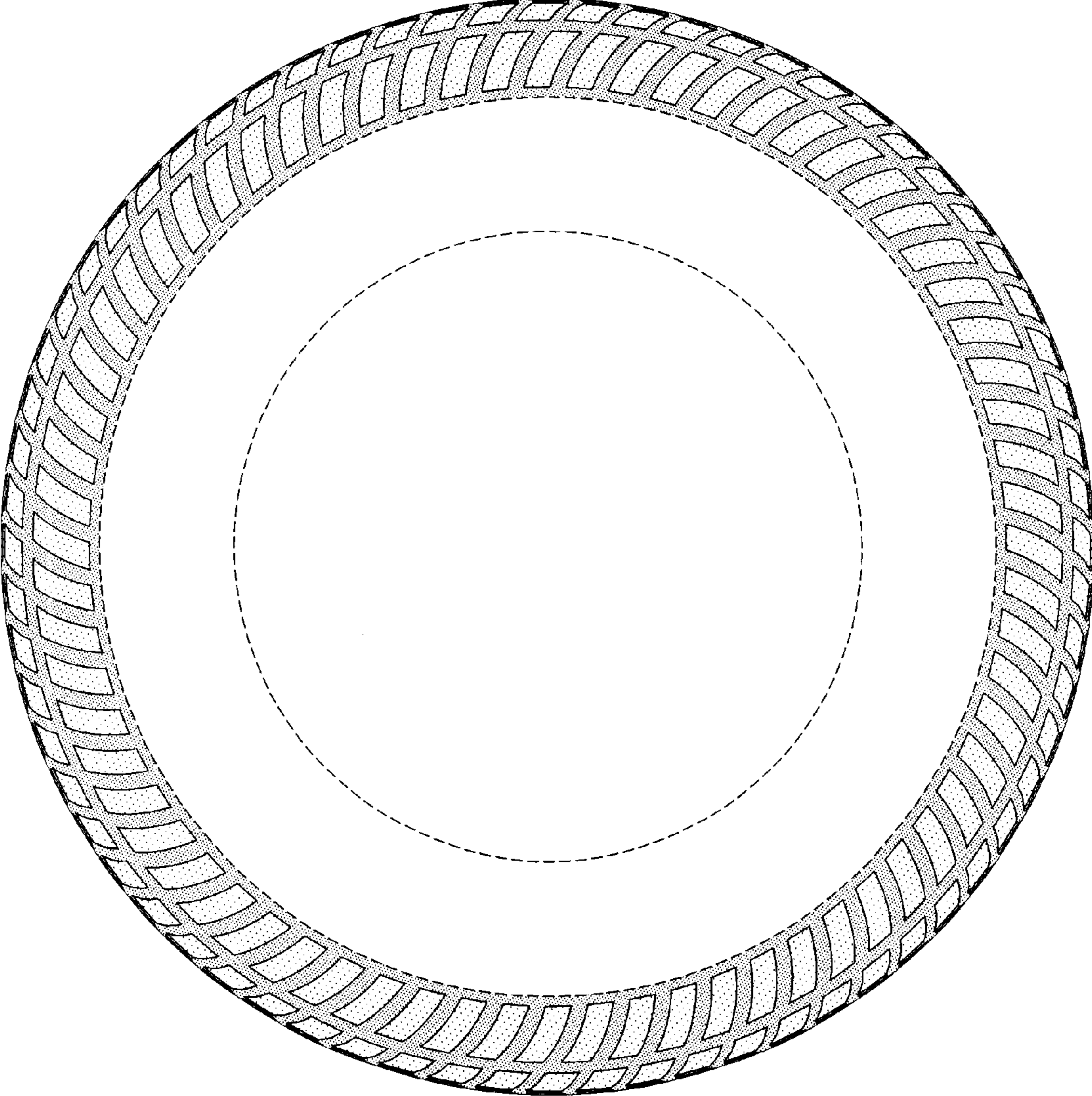

FIG-3

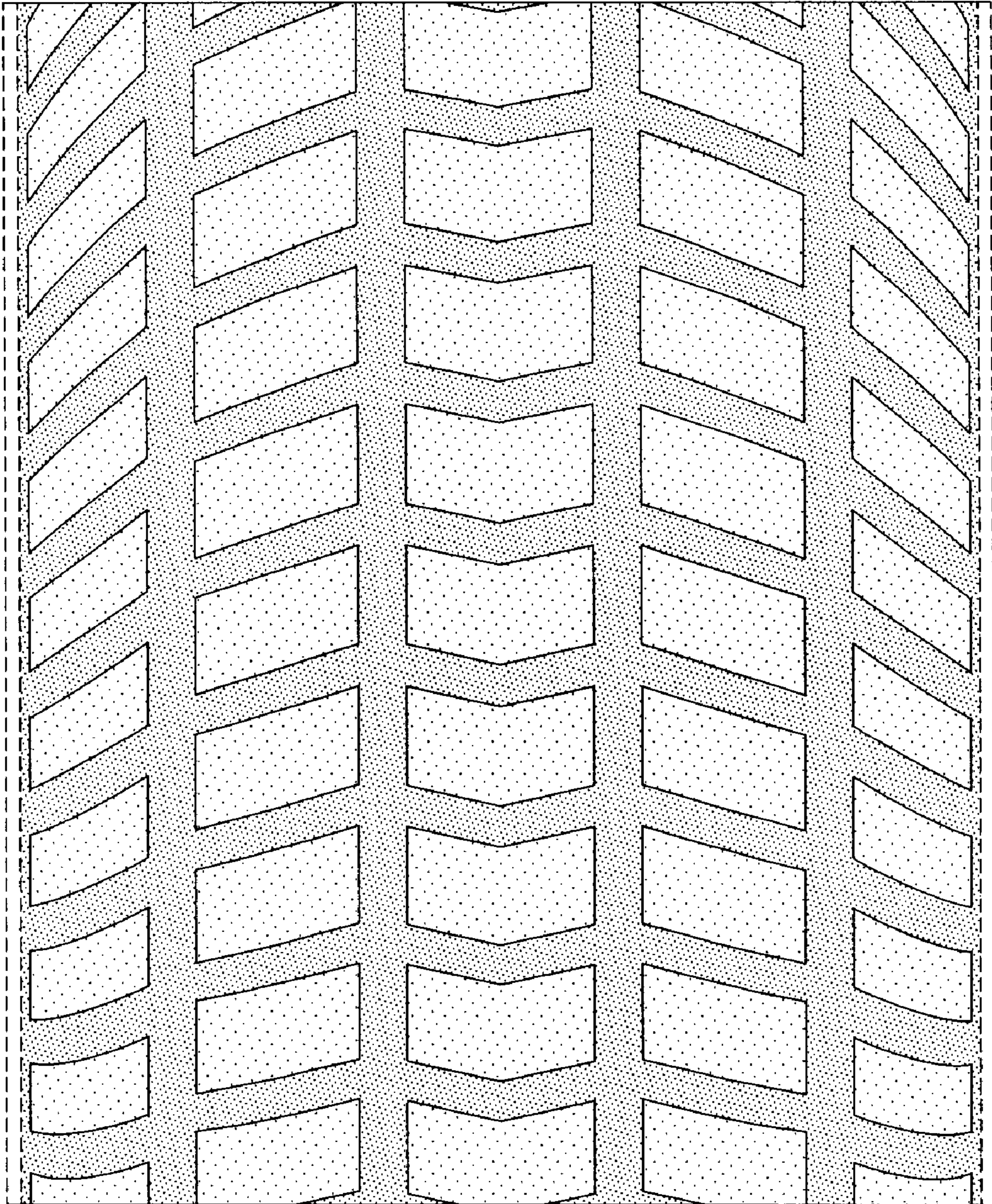

FIG-4