



US00D523378S

(12) **United States Design Patent**
Tait

(10) **Patent No.:** **US D523,378 S**
(45) **Date of Patent:** **** Jun. 20, 2006**

(54) **RUSTIC RECREATIONAL VEHICLE**

(76) Inventor: **Mark A. Tait**, R.D. #1, Box 331, Mt. Pleasant, PA (US) 15666

(**) Term: **14 Years**

(21) Appl. No.: **29/210,890**

(22) Filed: **Aug. 6, 2004**

(51) **LOC (8) Cl.** **12-10**

(52) **U.S. Cl.** **D12/103**

(58) **Field of Classification Search** D12/103,
D12/104; 296/26.01–26.03, 165, 171, 26.12–26.14;
52/64–69; D25/11, 17, 22

See application file for complete search history.

(56) **References Cited**

U.S. PATENT DOCUMENTS

D199,896 S	*	12/1964	Seman et al.	D25/22
D220,319 S	*	3/1971	Gruner	D25/11
3,714,746 A	*	2/1973	Barlow	52/69
3,750,351 A	*	8/1973	Greenburg	52/64
D245,995 S	*	10/1977	Draper, Jr.	D25/17
D250,256 S	*	11/1978	Battles, Sr.	D12/103
D268,921 S	*	5/1983	Marshall	D12/103
D274,844 S	*	7/1984	Corey	D25/22
D415,070 S		10/1999	Tait		
D460,024 S	*	7/2002	Meiner	D12/103
D466,838 S	*	12/2002	Penny	D12/103

* cited by examiner

Primary Examiner—Melody N. Brown

(74) *Attorney, Agent, or Firm*—Paul A. Beck & Associates, P.C.

(57) **CLAIM**

The ornamental design for a rustic recreational vehicle, as shown and described.

DESCRIPTION

FIG. 1 is a front perspective view of the rustic recreational vehicle with deck;

FIG. 2 is a rear perspective view of the rustic recreational vehicle with deck;

FIG. 3 is a front elevation view of the rustic recreational vehicle with deck;

FIG. 4 is a rear elevation view of the rustic recreational vehicle with deck;

FIG. 5 is a right side elevation view of the rustic recreational vehicle with deck;

FIG. 6 is a left side elevation view of the rustic recreational vehicle with deck;

FIG. 7 is a top elevation view of the rustic recreational vehicle with deck;

FIG. 8 is a bottom elevation view of the rustic recreational vehicle with deck;

FIG. 9 is a front perspective view of a second embodiment of the rustic recreational vehicle without deck;

FIG. 10 is a rear perspective view of the rustic recreational vehicle without deck;

FIG. 11 is a front elevation view of the rustic recreational vehicle without deck;

FIG. 12 is a rear elevation view of the rustic recreational vehicle without deck;

FIG. 13 is a right side elevation view of the rustic recreational vehicle without deck;

FIG. 14 is a left side elevation view of the rustic recreational vehicle without deck;

FIG. 15 is a top elevation view of the rustic recreational vehicle without deck; and,

FIG. 16 is a bottom elevation view of the rustic recreational vehicle without deck.

FIGS. 1–8 are one embodiment of the rustic recreational vehicle with deck. The deck is shown in FIGS. 1, 3, 5, 6, 7 and 8. FIGS. 9–16 are a second embodiment of the rustic recreational vehicle shown in FIGS. 1–8 but without the deck. The FIGS. 9–16 are the same as FIGS. 1–8 except the deck is not shown in FIGS. 9–16.

1 Claim, 14 Drawing Sheets

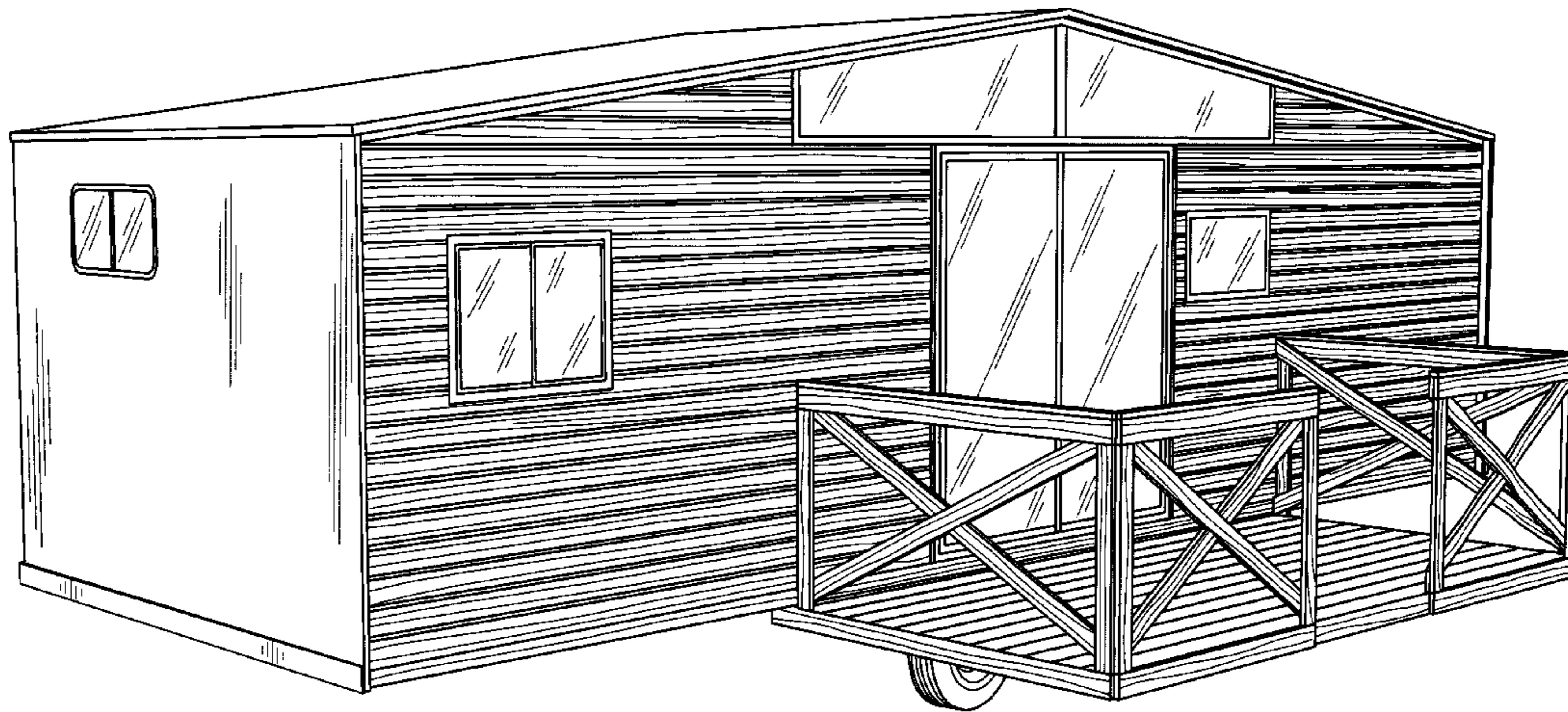

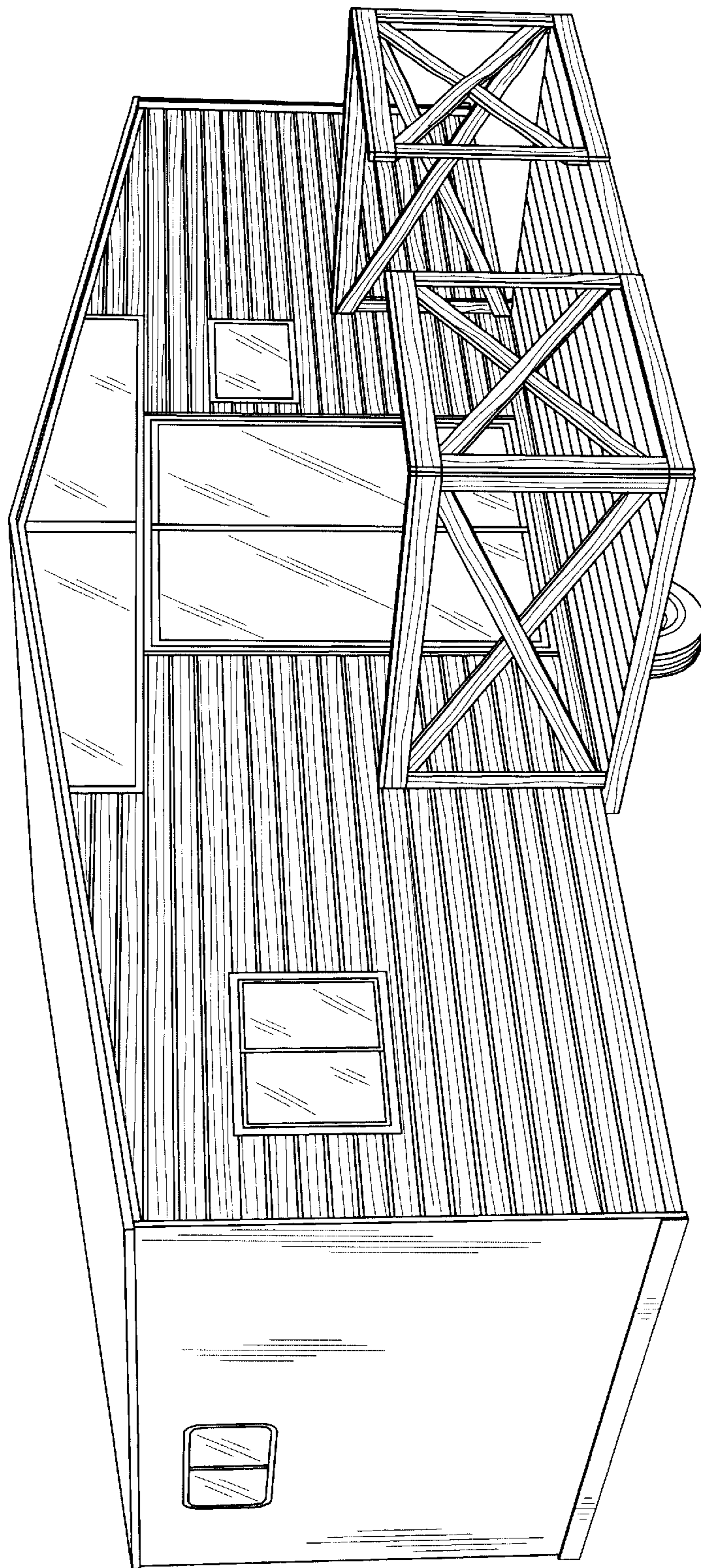

Fig. 1

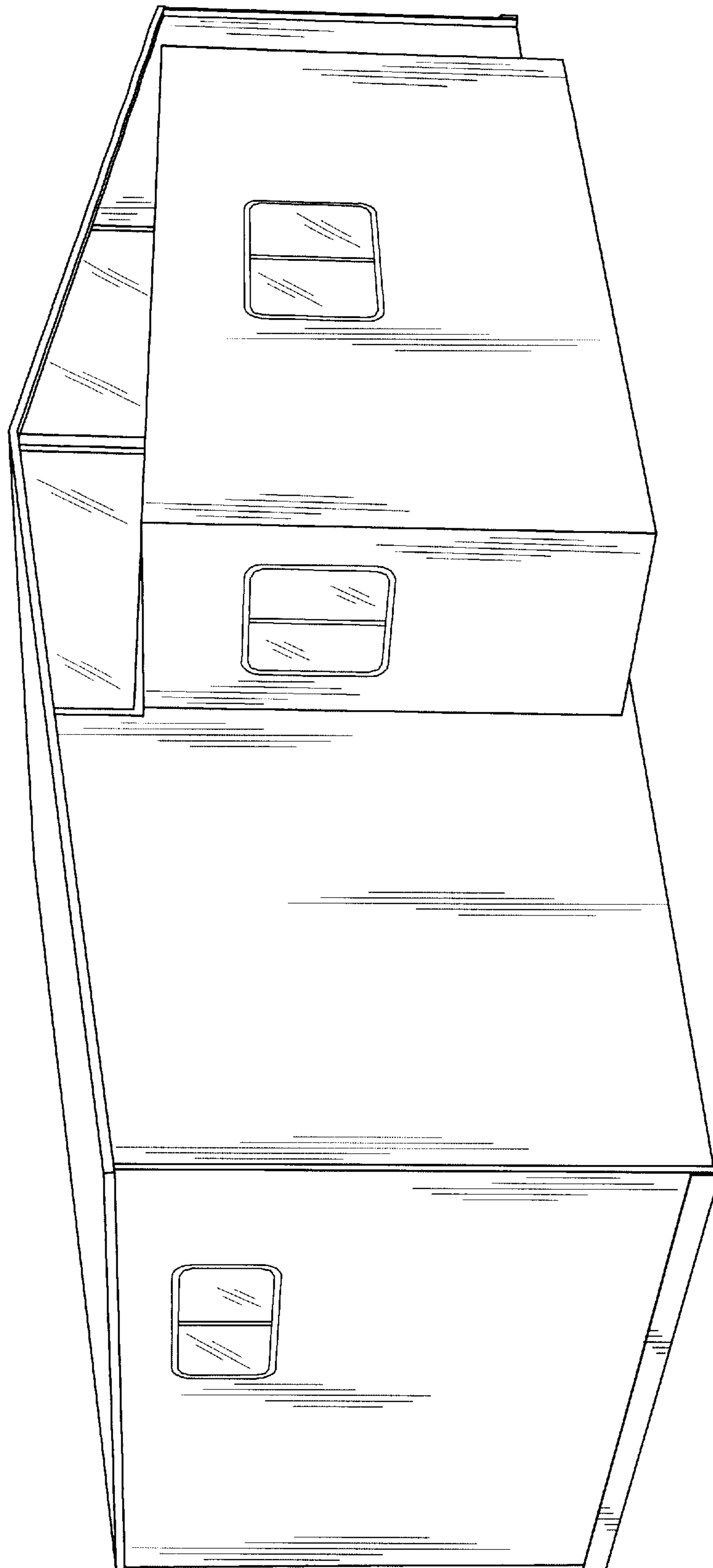

Fig. 2

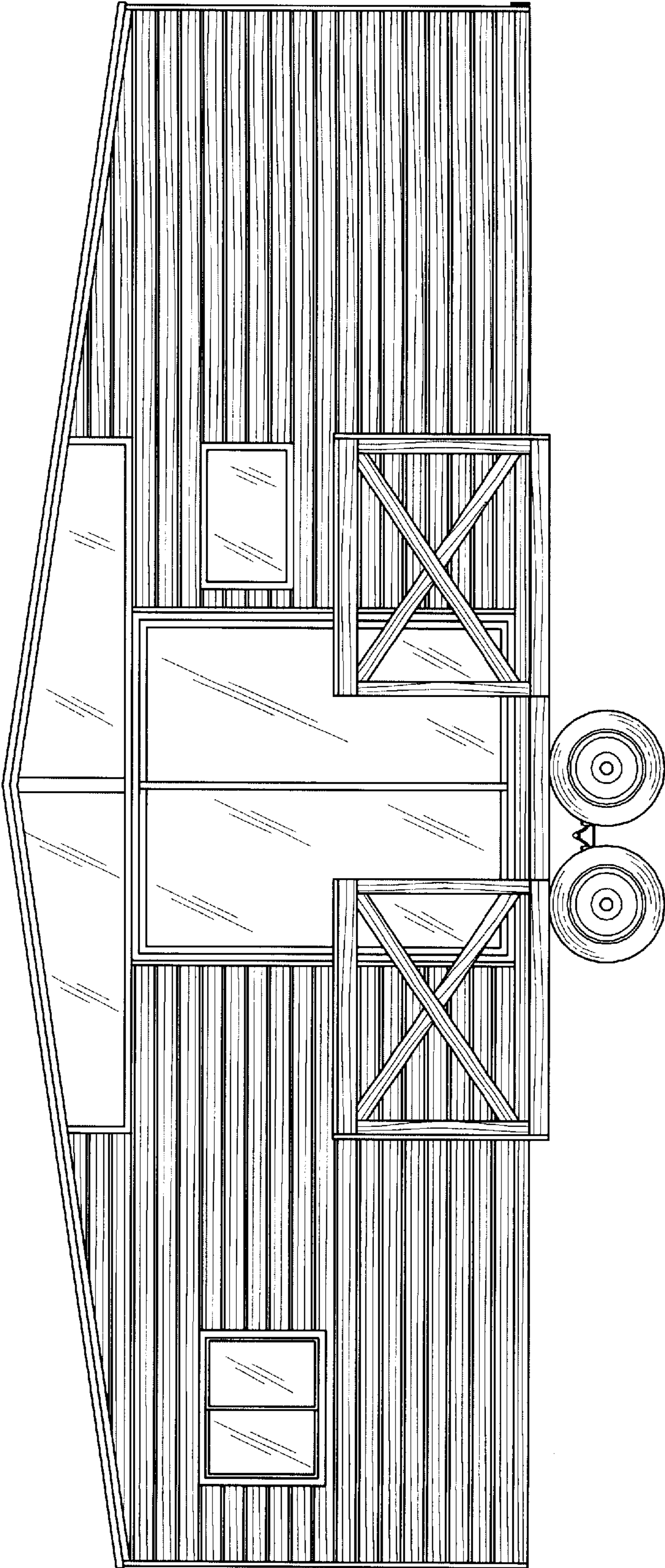

Fig. 3

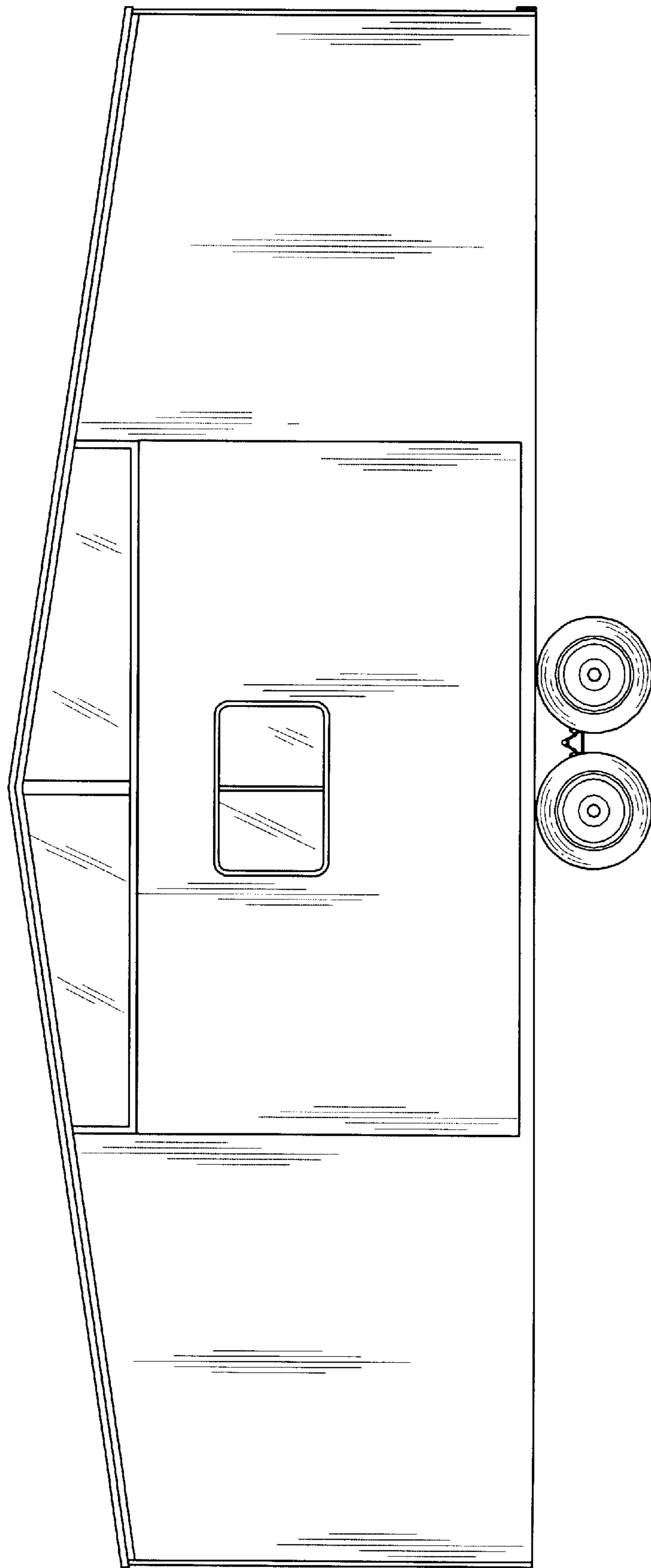

Fig. 4

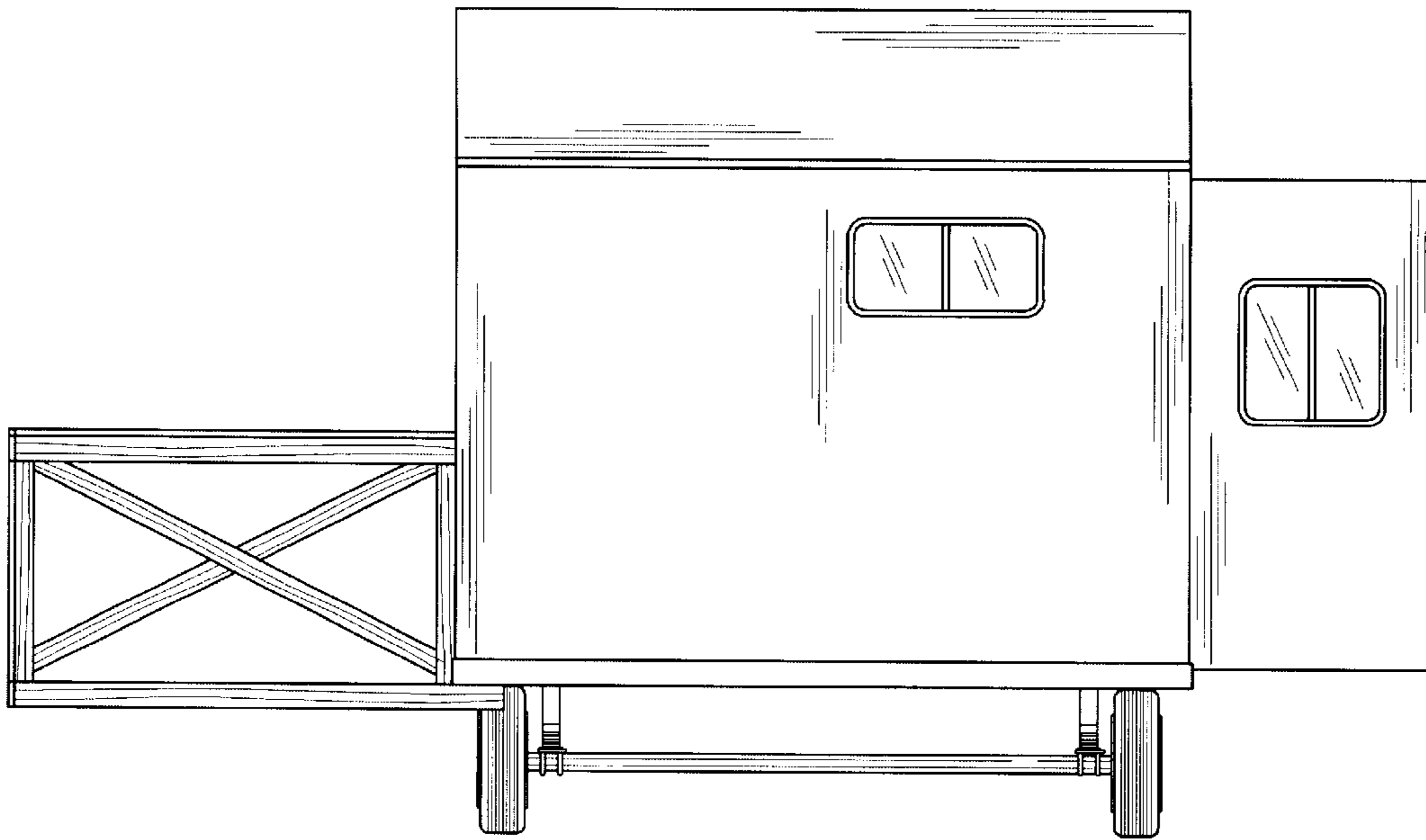

Fig. 5

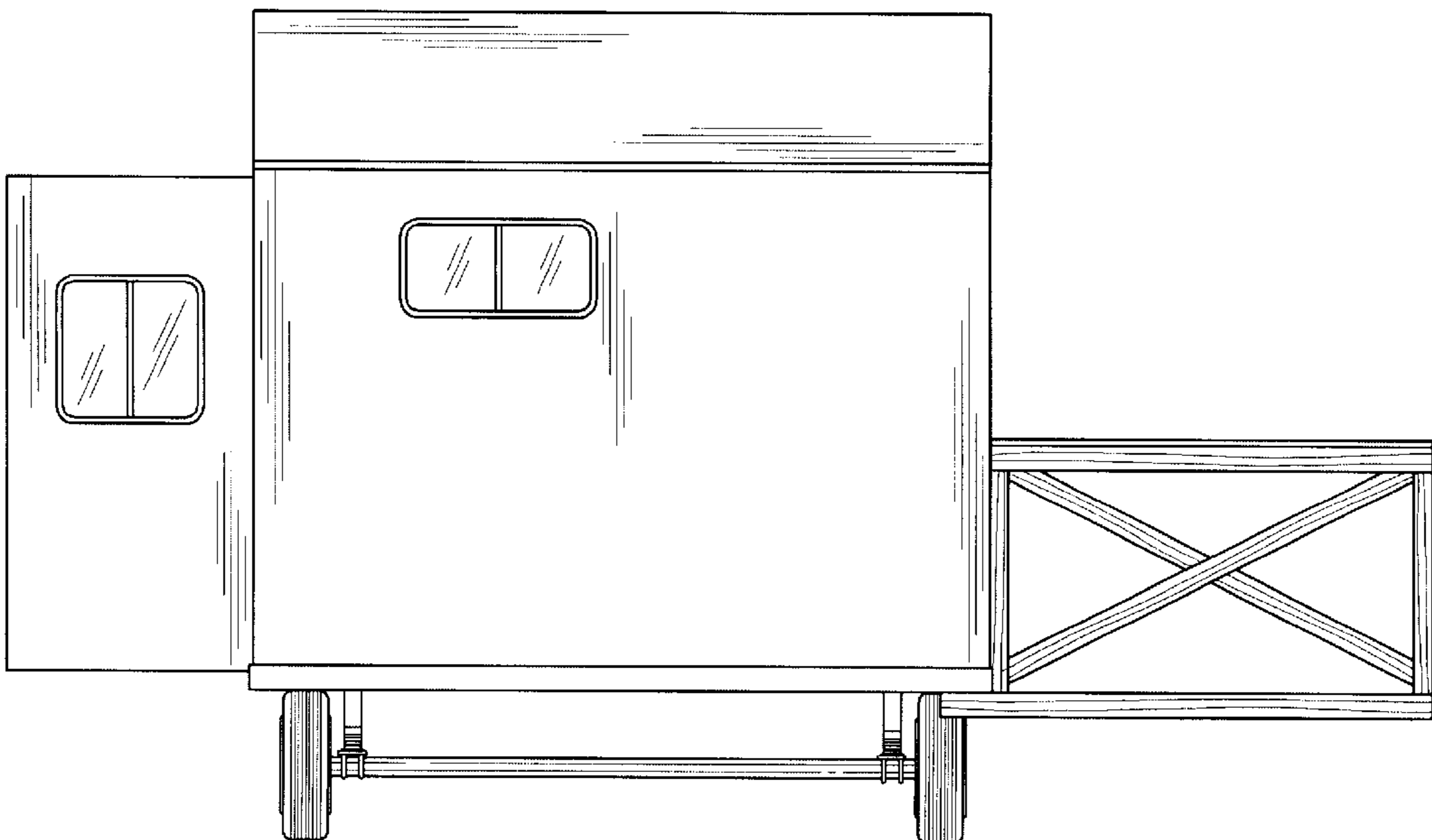

Fig. 6

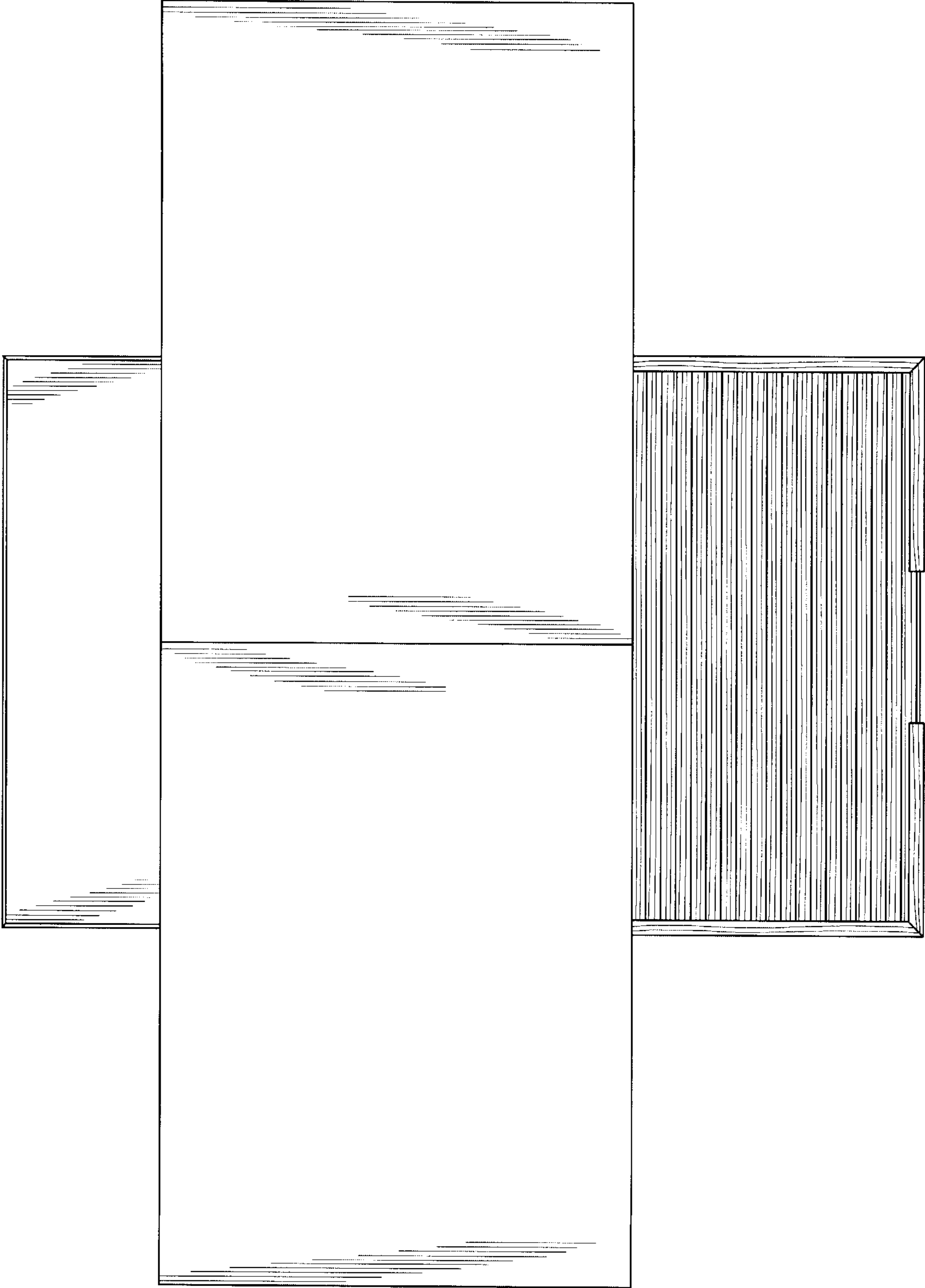

Fig. 7

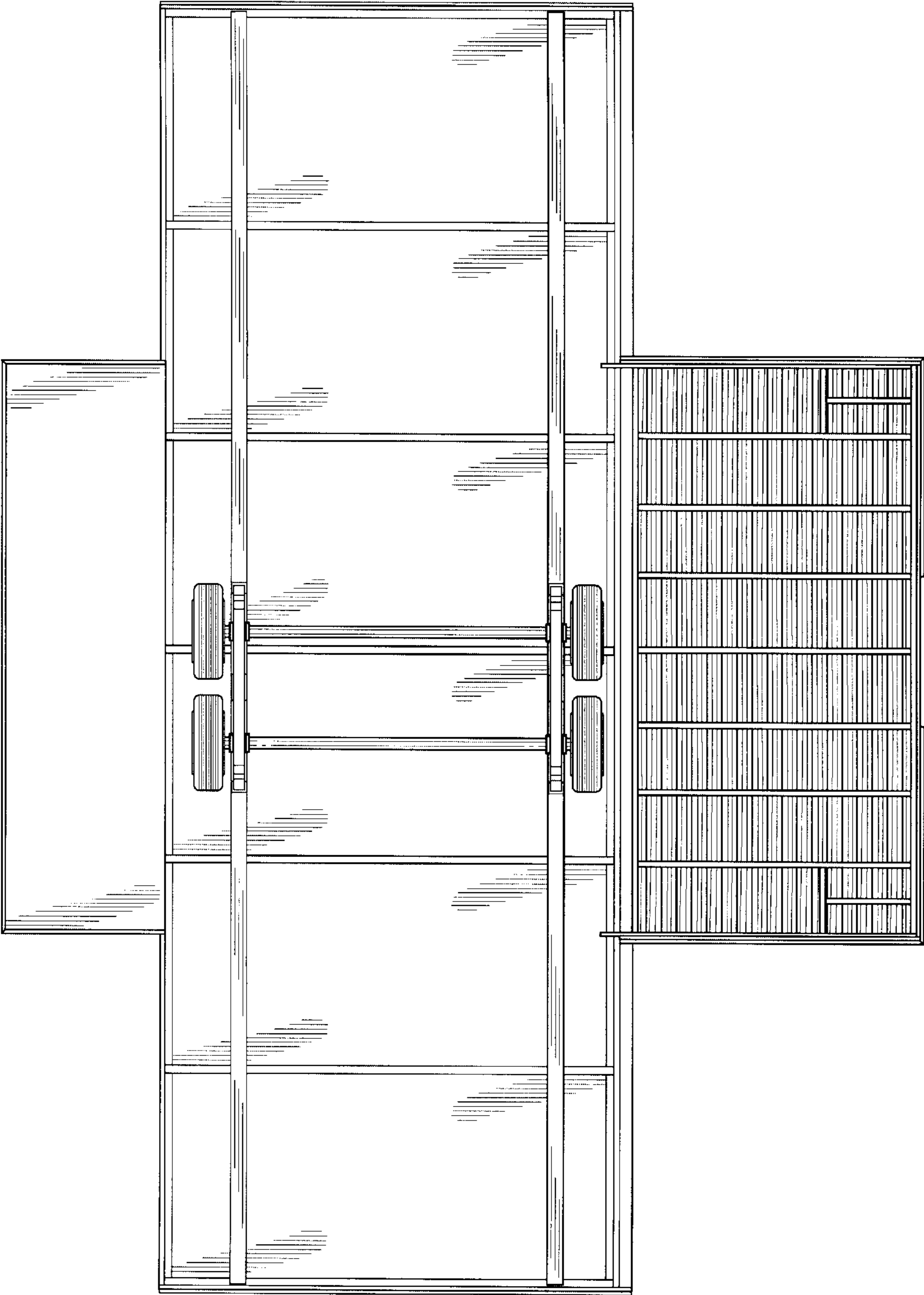

Fig. 8

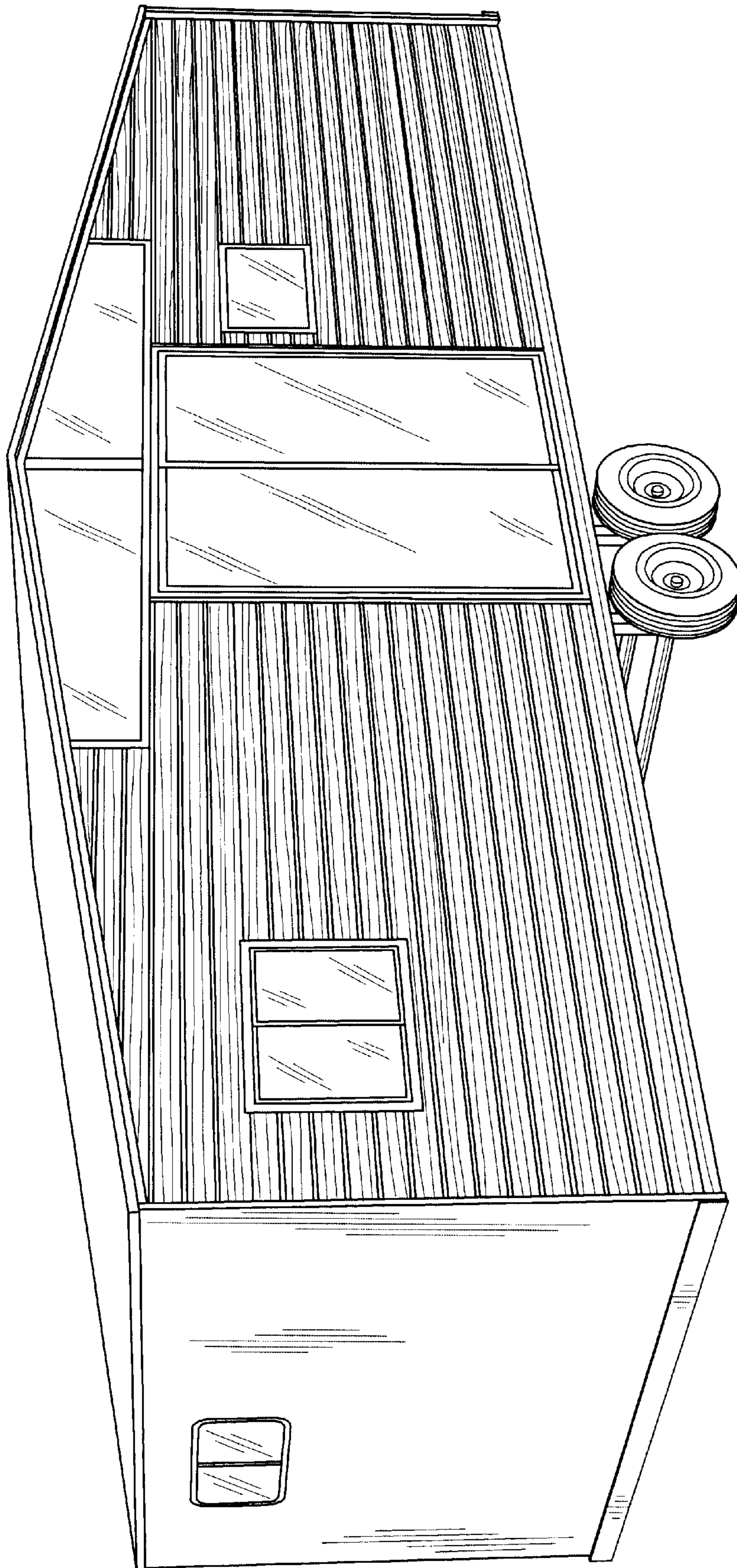

Fig. 9

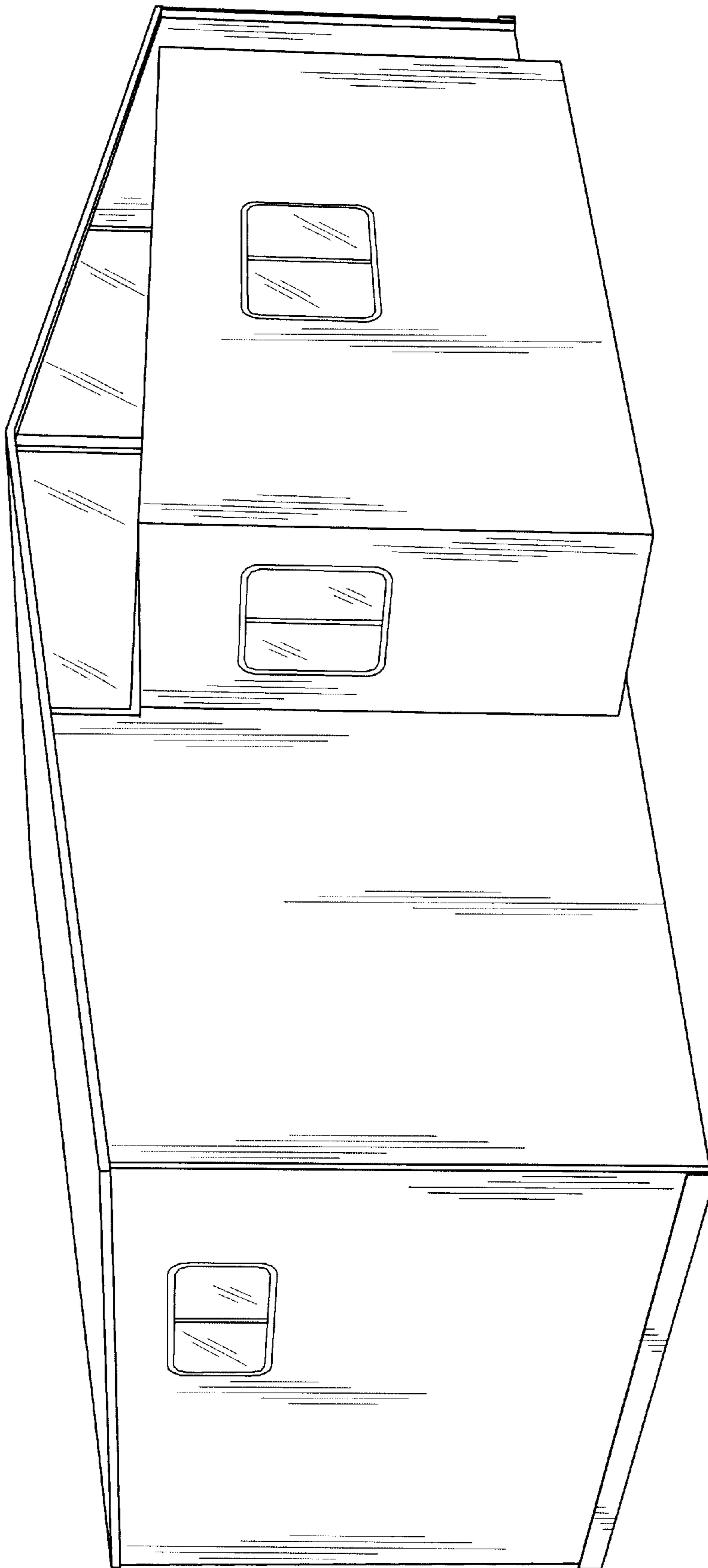

Fig. 10

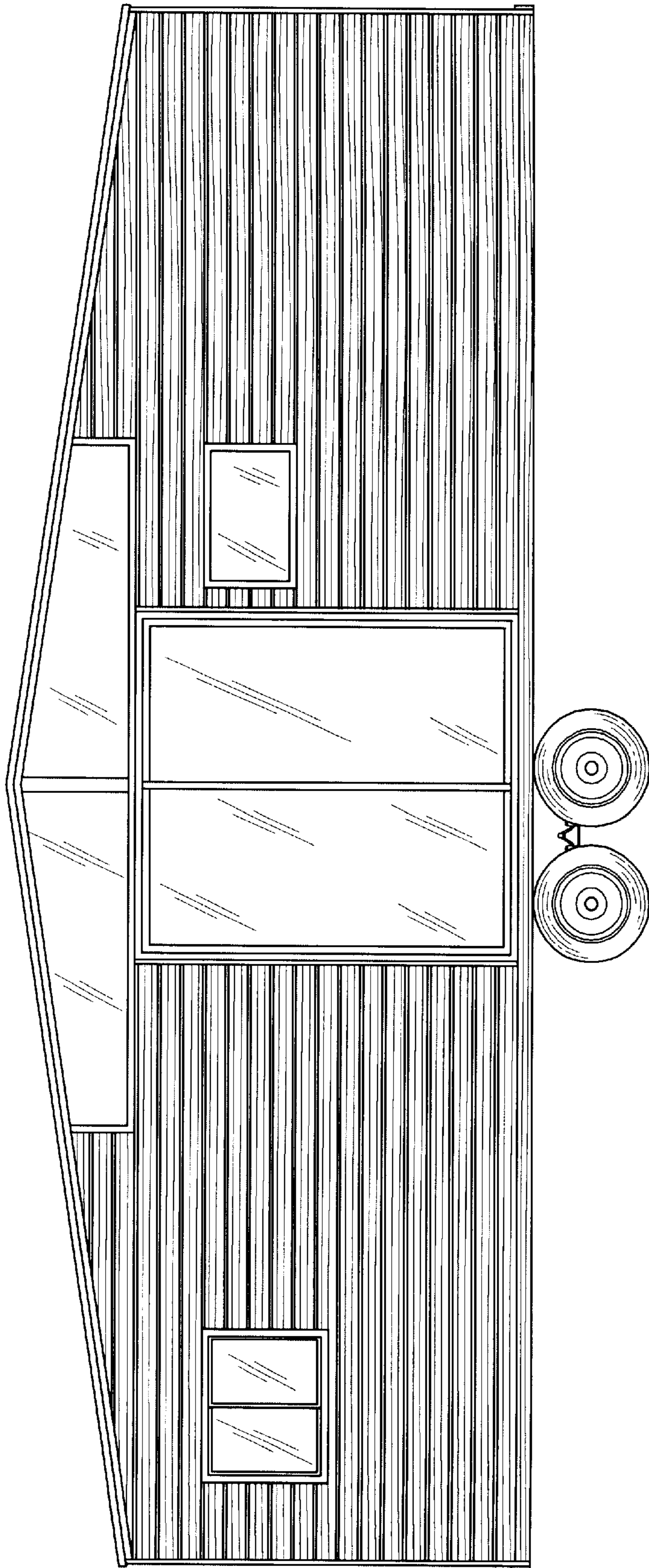

Fig. 11

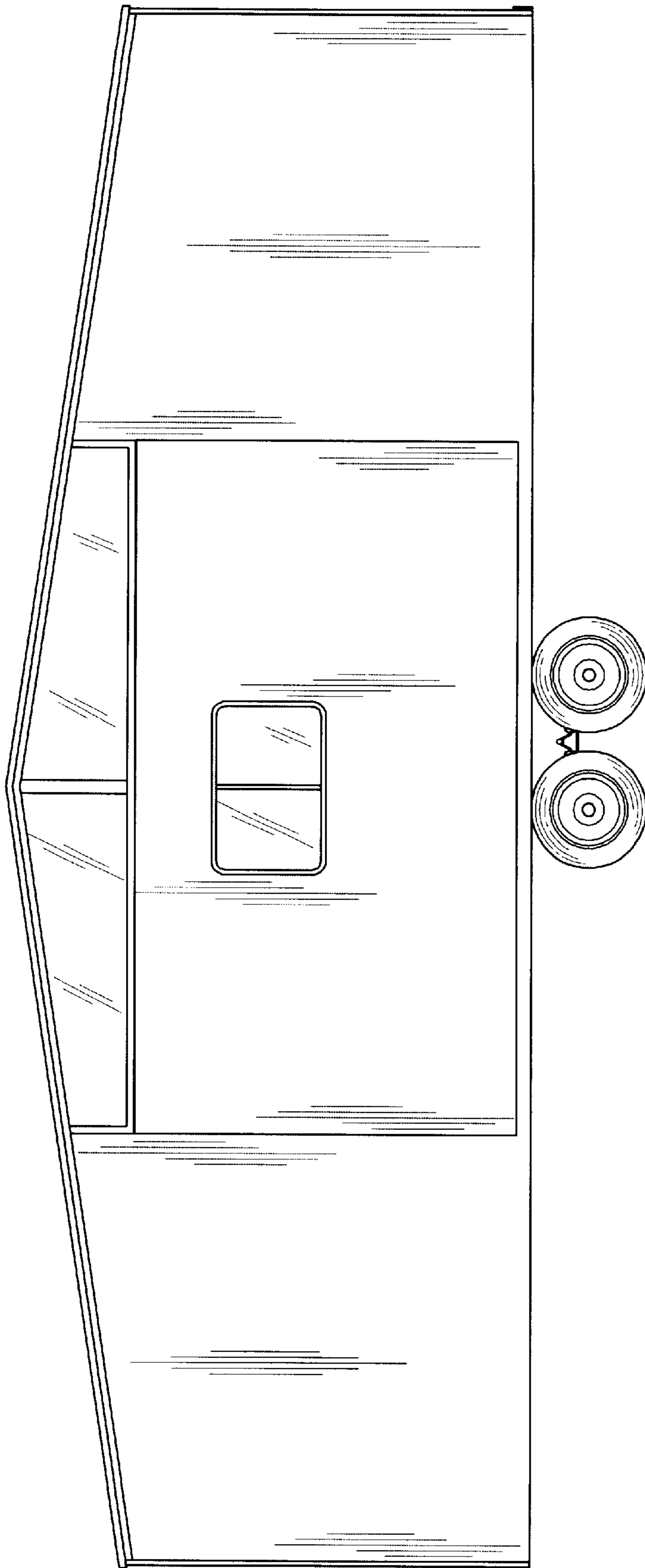

Fig. 12

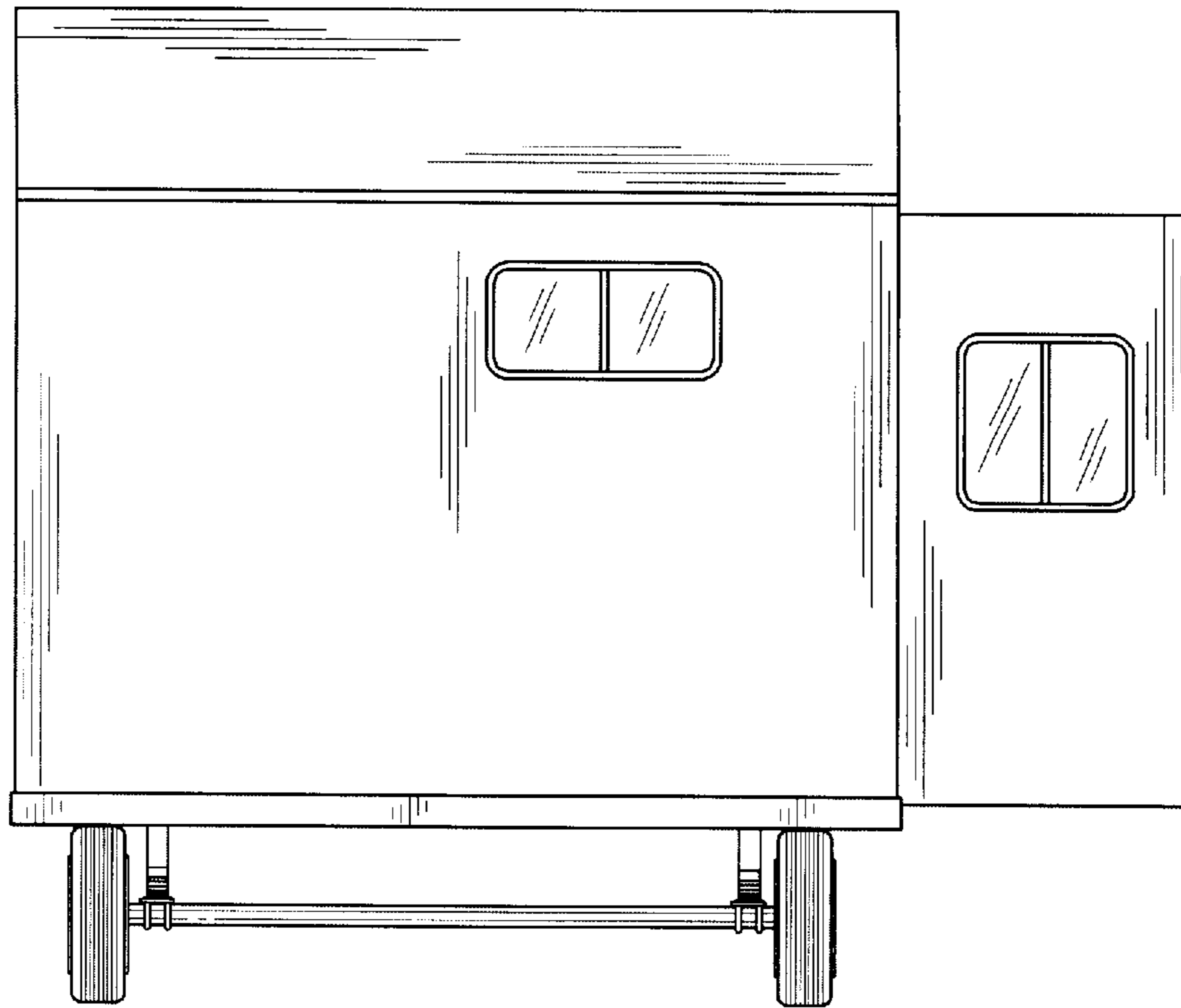

Fig. 13

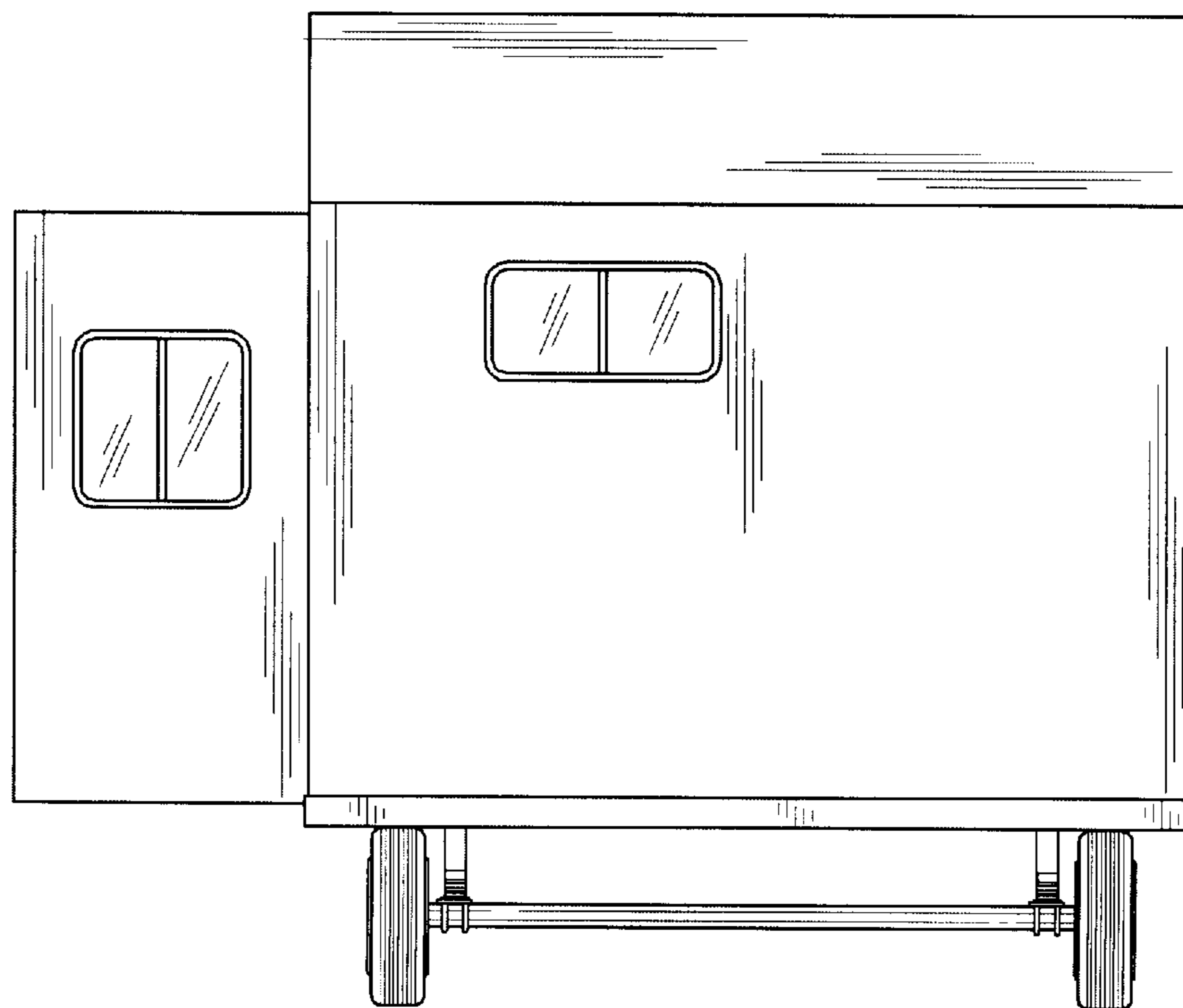

Fig. 14

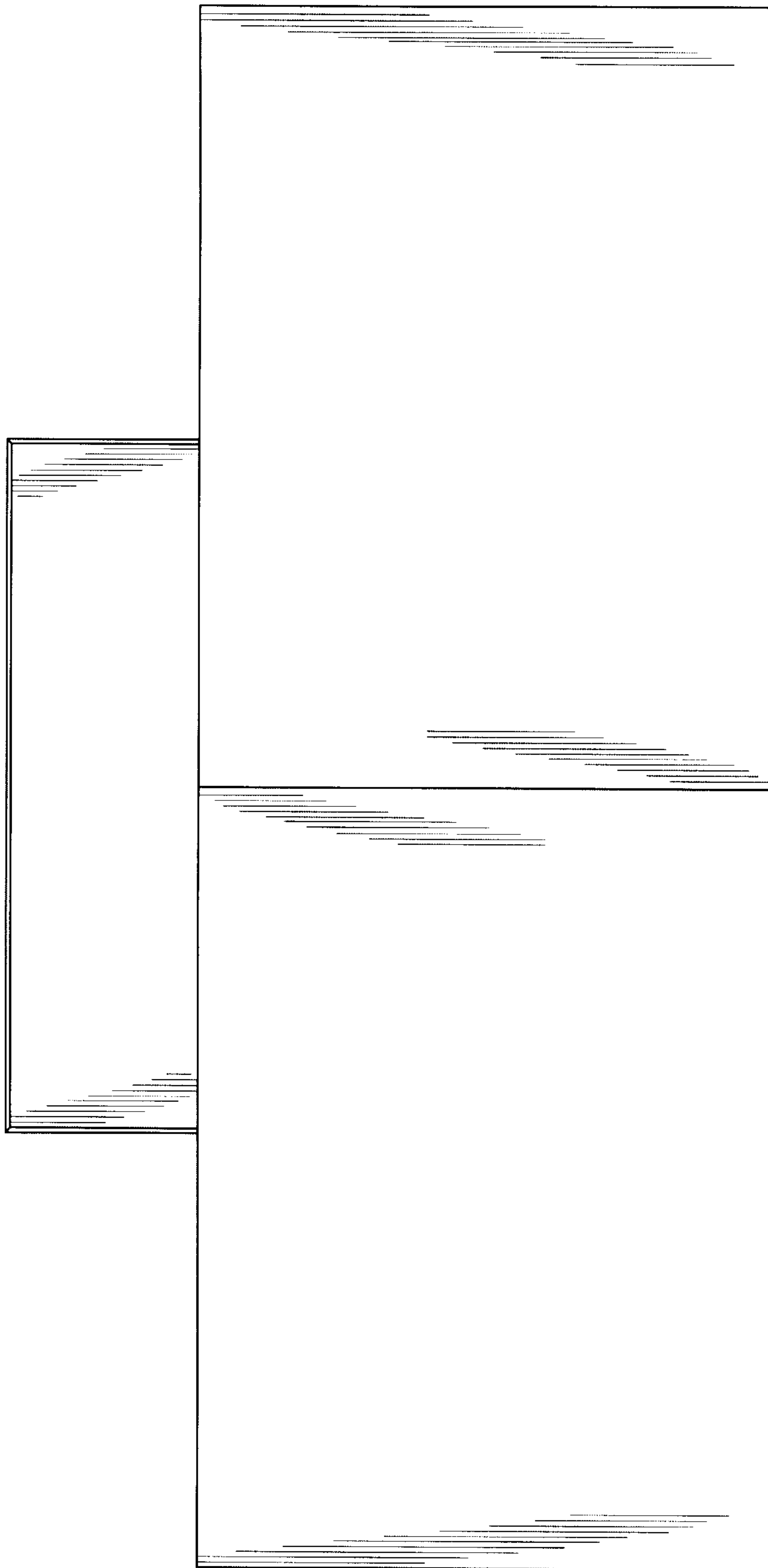

Fig. 15

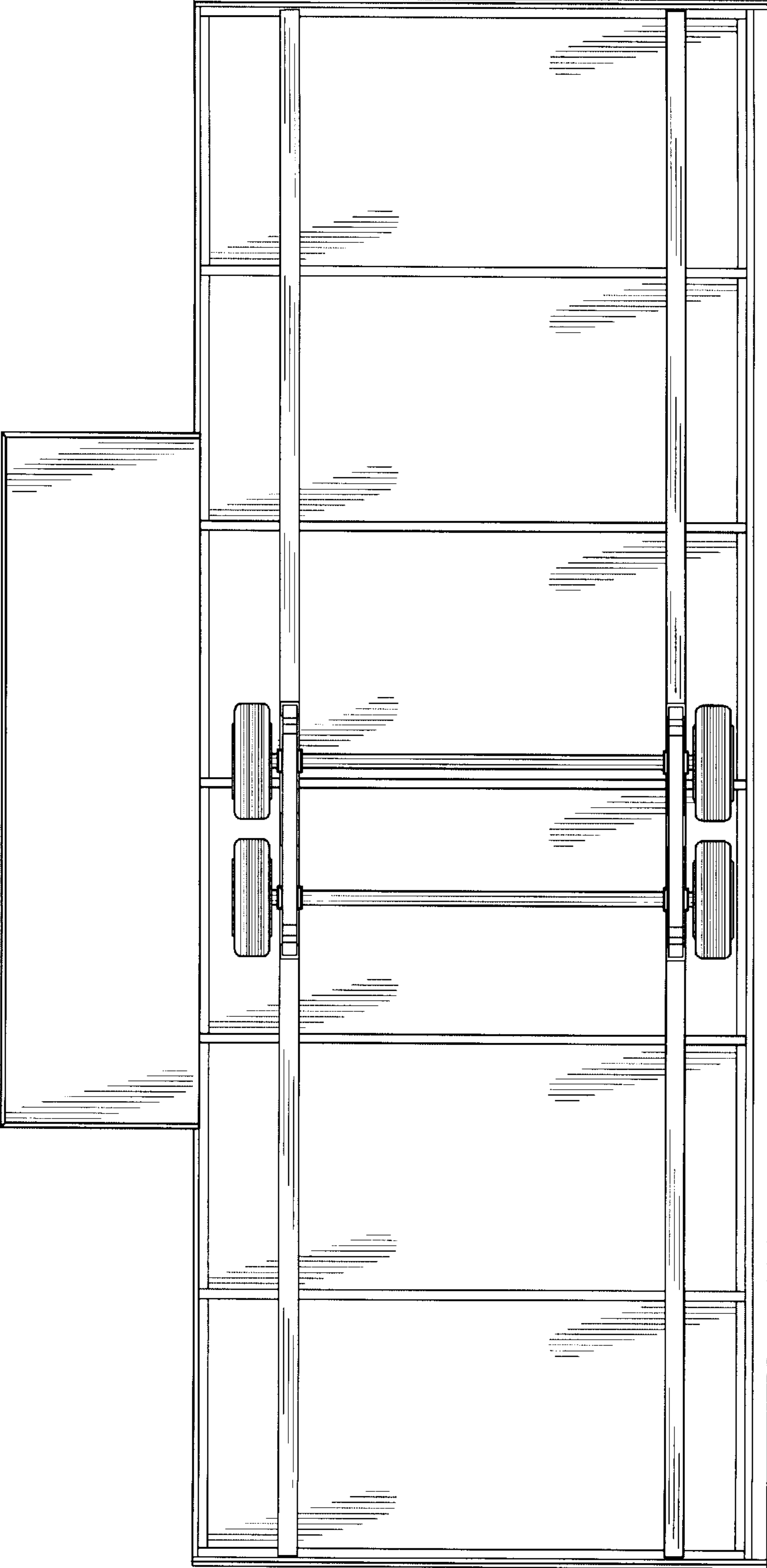

Fig. 16