



US00D523315S

(12) **United States Design Patent**  
**Kienzler**

(10) **Patent No.:** **US D523,315 S**

(45) **Date of Patent:** **\*\* Jun. 20, 2006**

(54) **HANDLE FOR SCREWDRIVERS**

(75) Inventor: **Werner Kienzler**, Schonach (DE)

(73) Assignee: **Wiha Werkzeuge GmbH**, Schonach (DE)

(\*\*) Term: **14 Years**

(21) Appl. No.: **29/232,314**

(22) Filed: **Jun. 16, 2005**

(51) **LOC (8) Cl.** ..... **08-04**

(52) **U.S. Cl.** ..... **D8/83; D8/107**

(58) **Field of Classification Search** ..... D8/82-87,  
D8/107; 81/436, 438-440, 489, 117.1; 16/110.1  
See application file for complete search history.

(56) **References Cited**

**U.S. PATENT DOCUMENTS**

|            |   |        |                 |       |        |
|------------|---|--------|-----------------|-------|--------|
| D441,269 S | * | 5/2001 | Tsai            | ..... | D8/83  |
| D468,182 S | * | 1/2003 | Thompson        | ..... | D8/83  |
| D475,268 S | * | 6/2003 | Lisle et al.    | ..... | D8/107 |
| D485,482 S | * | 1/2004 | Romanski et al. | ..... | D8/83  |
| D486,050 S | * | 2/2004 | Rampen          | ..... | D8/83  |

|              |   |        |               |       |         |
|--------------|---|--------|---------------|-------|---------|
| D487,387 S   | * | 3/2004 | Chen          | ..... | D8/107  |
| 6,749,790 B1 | * | 6/2004 | Lieser et al. | ..... | 264/279 |
| D494,038 S   | * | 8/2004 | Shih          | ..... | D8/107  |
| D494,443 S   | * | 8/2004 | Saunders      | ..... | D8/107  |

\* cited by examiner

*Primary Examiner*—Pamela Burgess

(74) *Attorney, Agent, or Firm*—Muirhead and Saturnelli, LLC

(57) **CLAIM**

The ornamental design for a handle for screwdrivers, as shown and described.

**DESCRIPTION**

FIG. 1 is a first perspective view of an embodiment for a handle for screwdrivers showing the new design; FIG. 2 is a second perspective view thereof; FIG. 3 is a front end view thereof; FIG. 4 is a top view thereof; FIG. 5 is a side view thereof; FIG. 6 is a bottom view thereof; and, FIG. 7 is a rear end view thereof.

**1 Claim, 2 Drawing Sheets**

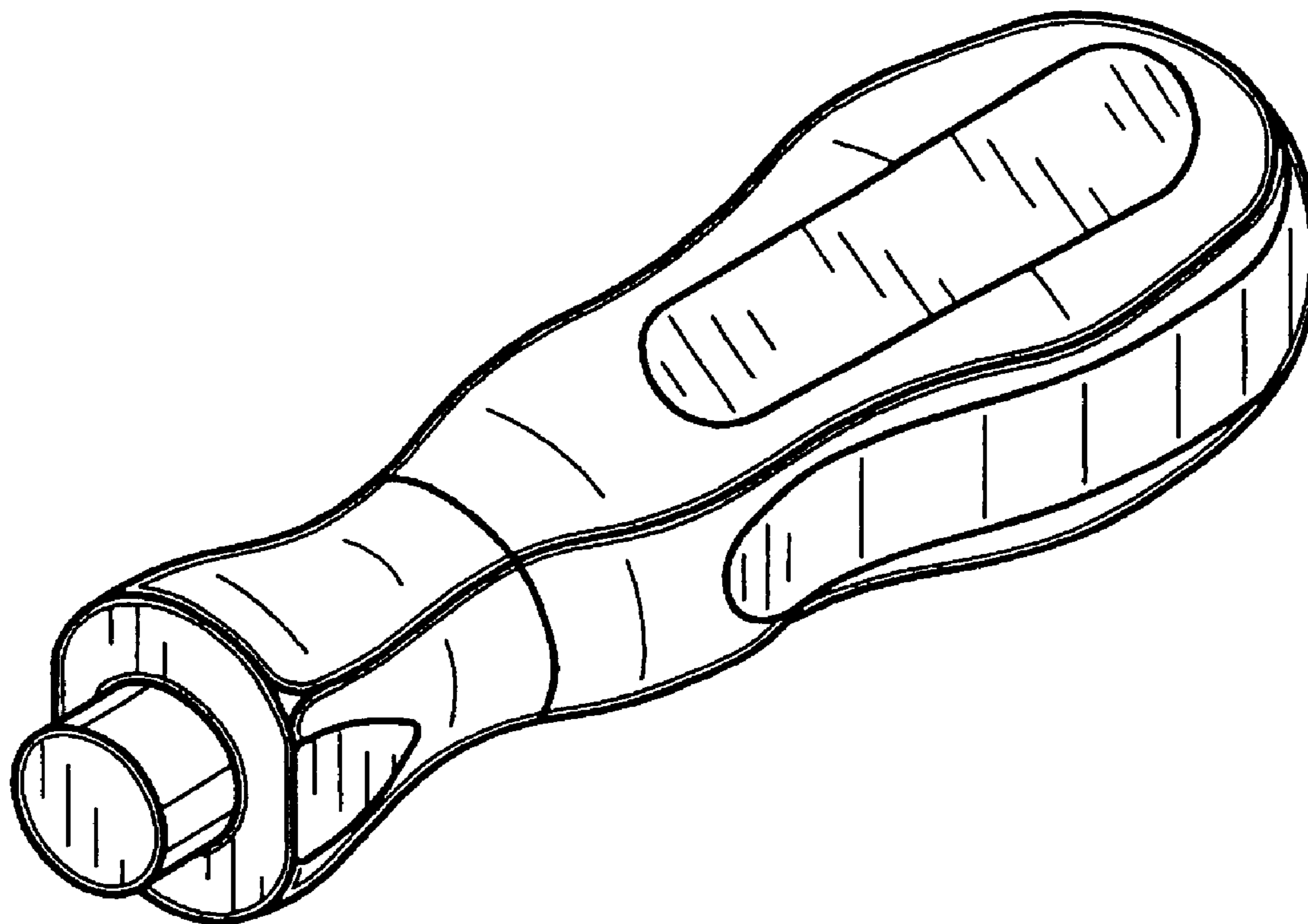

**FIG. 1**

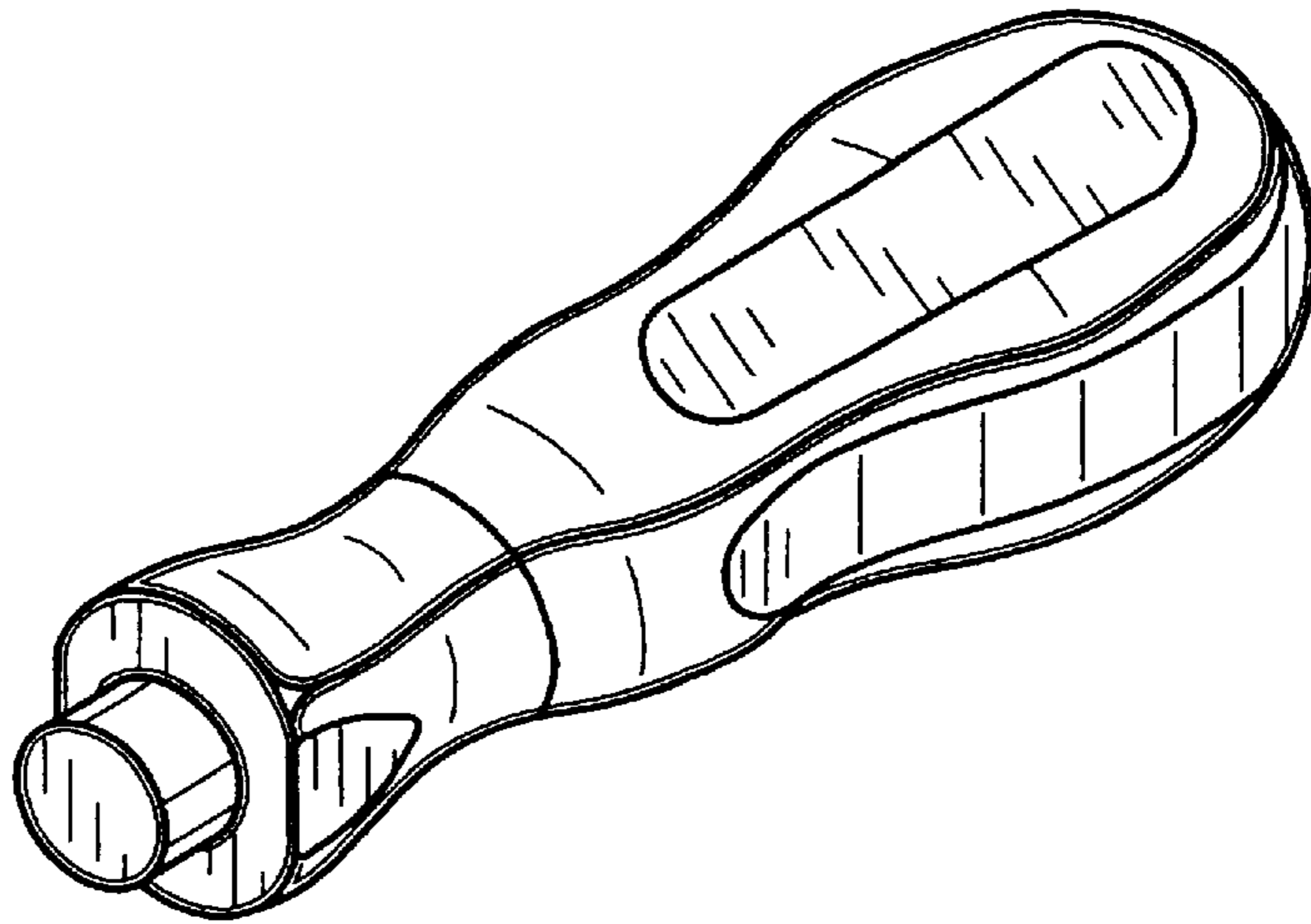

**FIG. 2**

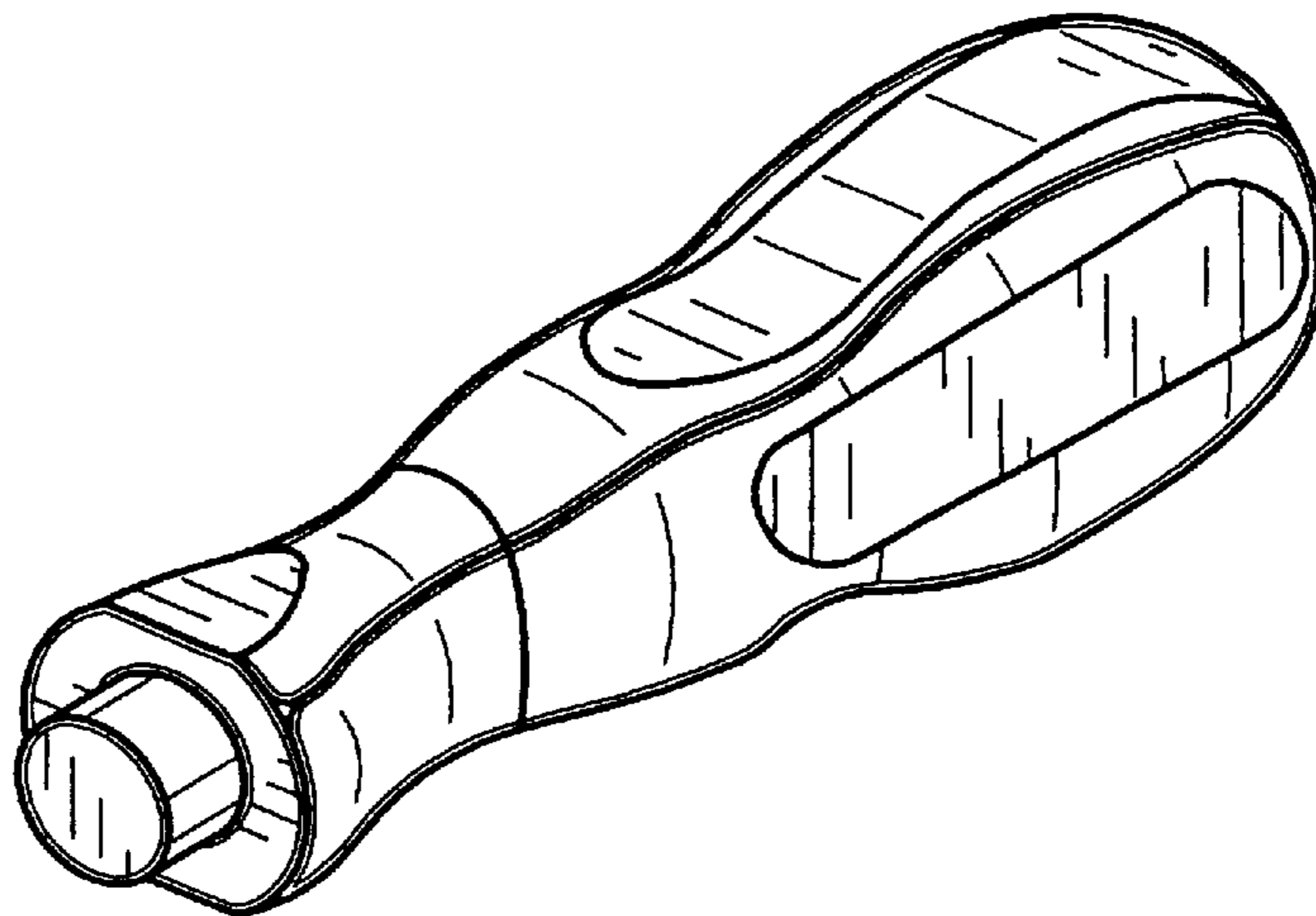

**FIG. 3**

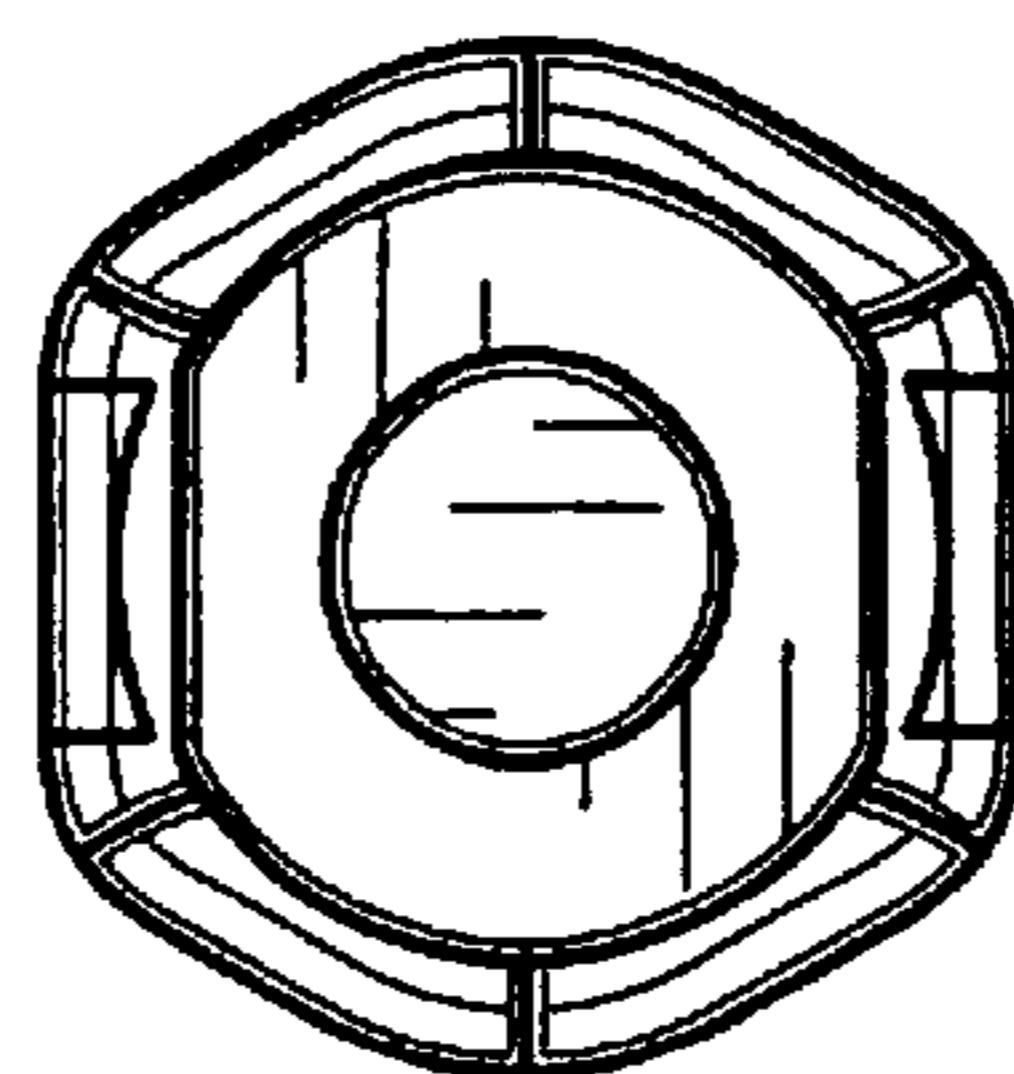

**FIG.4**

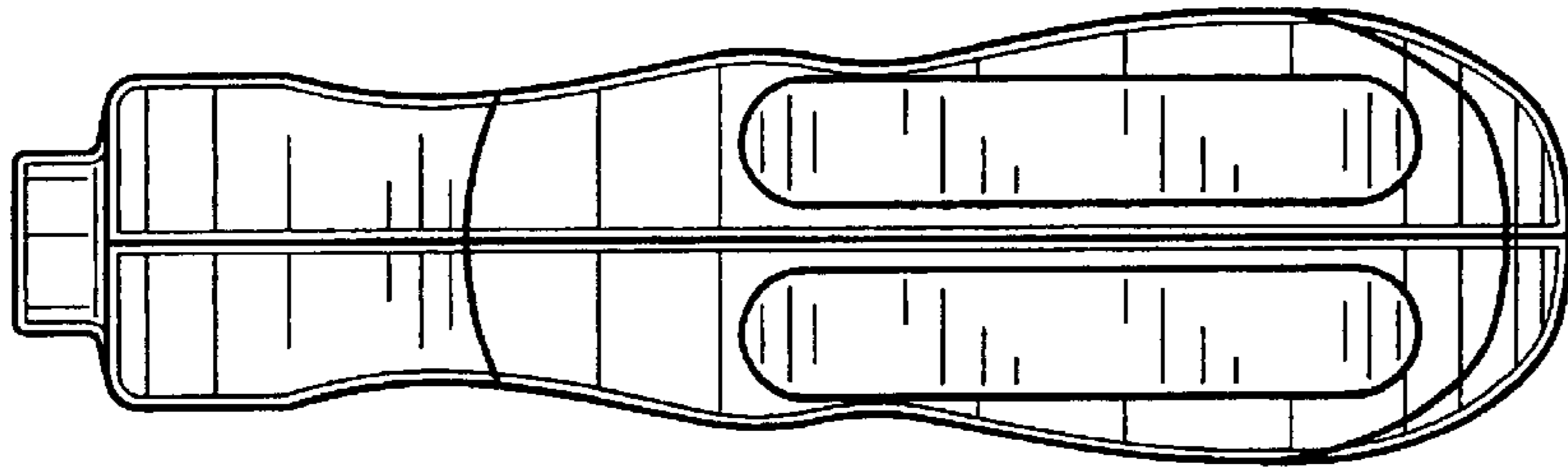

**FIG.5**

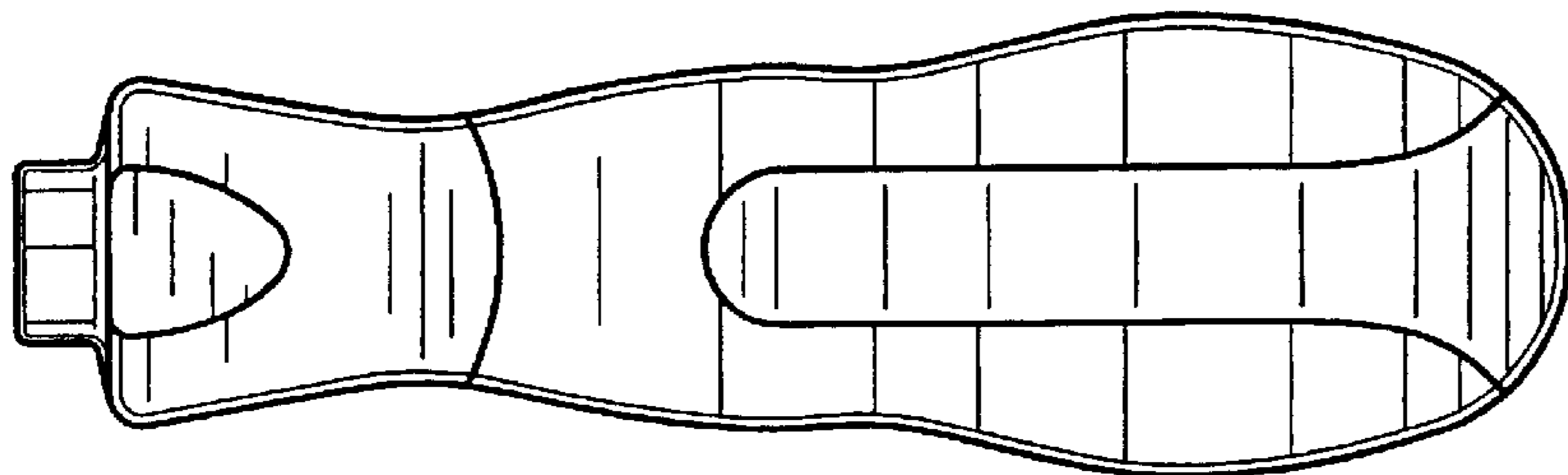

**FIG.7**

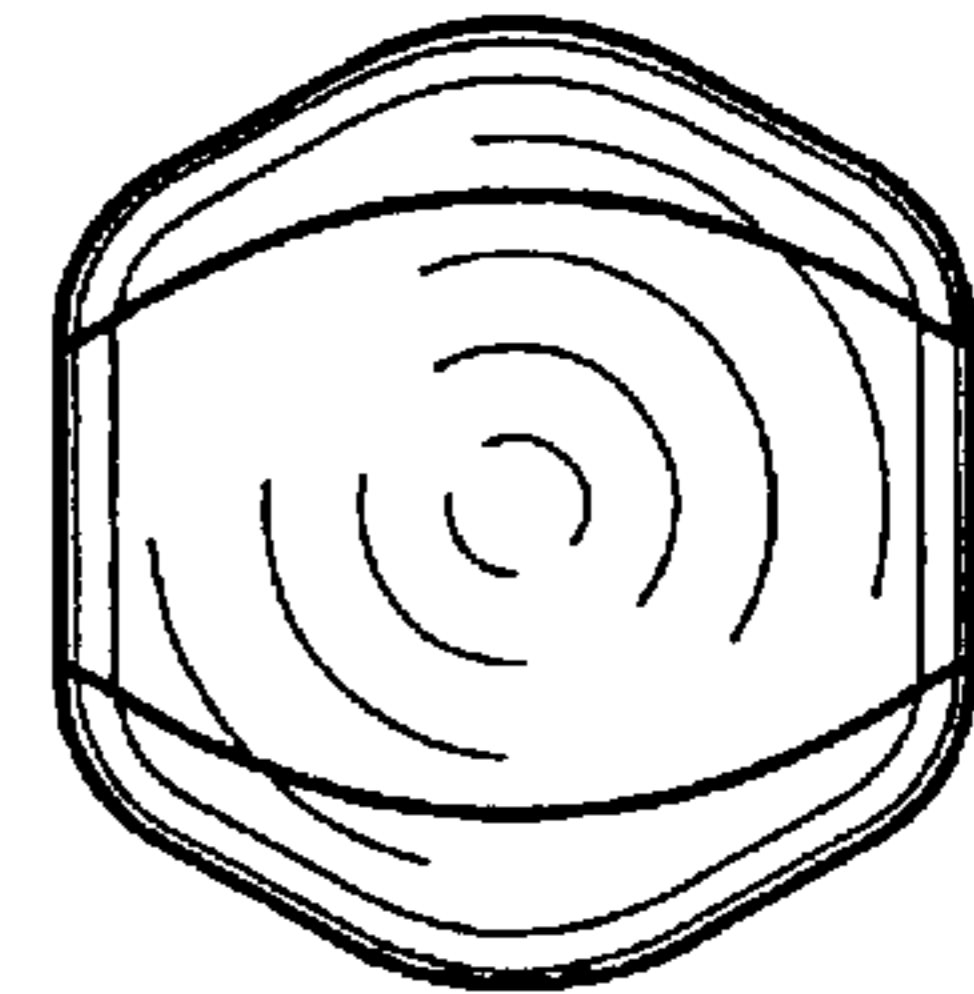

**FIG.6**

