



US00D523278S

(12) **United States Design Patent**  
**Tse**

(10) **Patent No.: US D523,278 S**  
(45) **Date of Patent: \*\* Jun. 20, 2006**

(54) **CHOCOLATE FOUNTAIN**  
(75) Inventor: **Shu Tse, Kowloon (CN)**  
(73) Assignee: **Chekiang Metalware Factory  
Company Limited, Kowloon (CN)**  
(\*\*) Term: **14 Years**

3,451,622 A \* 6/1969 Forney ..... 239/20  
D221,650 S \* 8/1971 Gruber ..... D23/201  
3,713,583 A \* 1/1973 Gruber ..... 239/17  
D255,199 S \* 6/1980 Gruber ..... D7/506  
5,326,032 A \* 7/1994 Quillin ..... 239/20  
D440,627 S \* 4/2001 Wang ..... D23/201  
2005/0092852 A1 \* 5/2005 Muir et al. .... 239/16  
2005/0092853 A1 \* 5/2005 Muir et al. .... 239/16

(21) Appl. No.: **29/219,100**  
(22) Filed: **Dec. 14, 2004**  
(30) **Foreign Application Priority Data**

Jun. 17, 2004 (HK) ..... 0411352

(51) **LOC (8) Cl.** ..... **07-01**  
(52) **U.S. Cl.** ..... **D7/304; D7/300**  
(58) **Field of Classification Search** ..... D7/505,  
D7/506, 300, 304, 306, 305, 355, 356; 237/56;  
D23/201; D15/7; 239/30, 28, 24, 17, 20,  
239/16, 302; 137/571; D1/122, 124, 130,  
D1/199; 222/192; 99/310, 413; 426/306,  
426/584, 103

See application file for complete search history.

(56) **References Cited**

**U.S. PATENT DOCUMENTS**

D44,321 S \* 7/1913 Page ..... D7/304  
D46,797 S \* 12/1914 Blackmarr ..... D7/304  
1,322,803 A \* 11/1919 MacFadden ..... 237/56  
1,939,803 A \* 12/1933 Cataldi ..... 239/17  
D113,465 S \* 2/1939 Ohrenschall ..... D23/201  
D165,471 S \* 12/1951 Krantos ..... D7/304  
D182,725 S \* 5/1958 Kaufmann ..... D23/201  
3,022,010 A \* 2/1962 Barnett ..... 239/17

**OTHER PUBLICATIONS**

Mr. C's Catering—Mr. C's Chocolate Waterfall Dessert Fountain, internet search, page modified Jan. 3, 2004.\*  
Sku # SU-2660 Spring USA 21 in Chocolate Fountain by Chocolate Fountain Manufacturer internet search p. 3 of 4 Feb., 5, 2004.\*

\* cited by examiner

*Primary Examiner*—M. N. Pandozzi  
(74) *Attorney, Agent, or Firm*—Rabin & Berdo, P.C.

(57) **CLAIM**

The ornamental design for a chocolate fountain, as shown and described.

**DESCRIPTION**

FIG. 1 is a front view of a chocolate fountain showing my new design;  
FIG. 2 is a rear view thereof;  
FIG. 3 is a left side view thereof;  
FIG. 4 is a right side view thereof;  
FIG. 5 is a top plan view thereof;  
FIG. 6 is a bottom plan view thereof; and,  
FIG. 7 is a perspective view thereof.

**1 Claim, 7 Drawing Sheets**

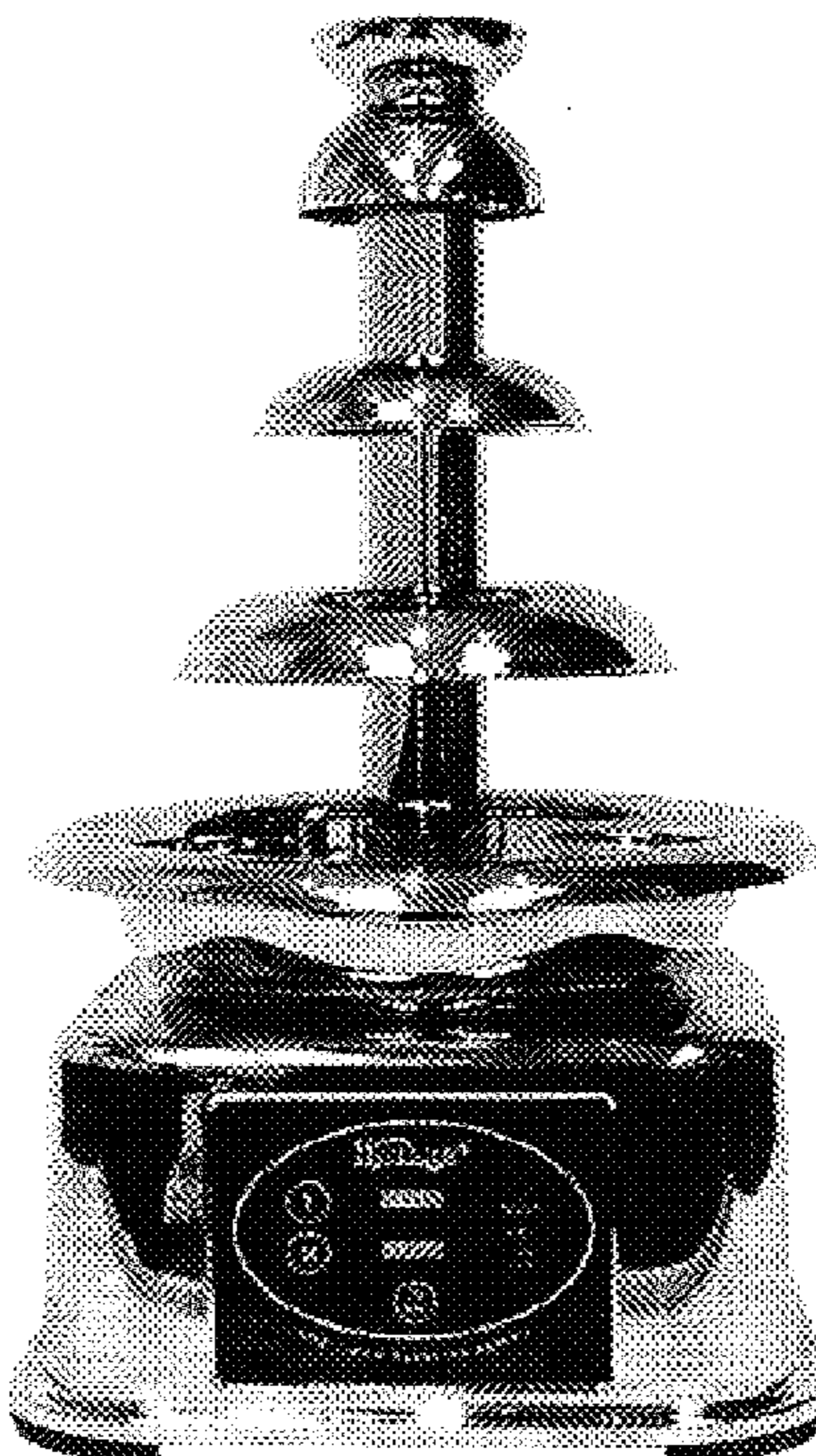

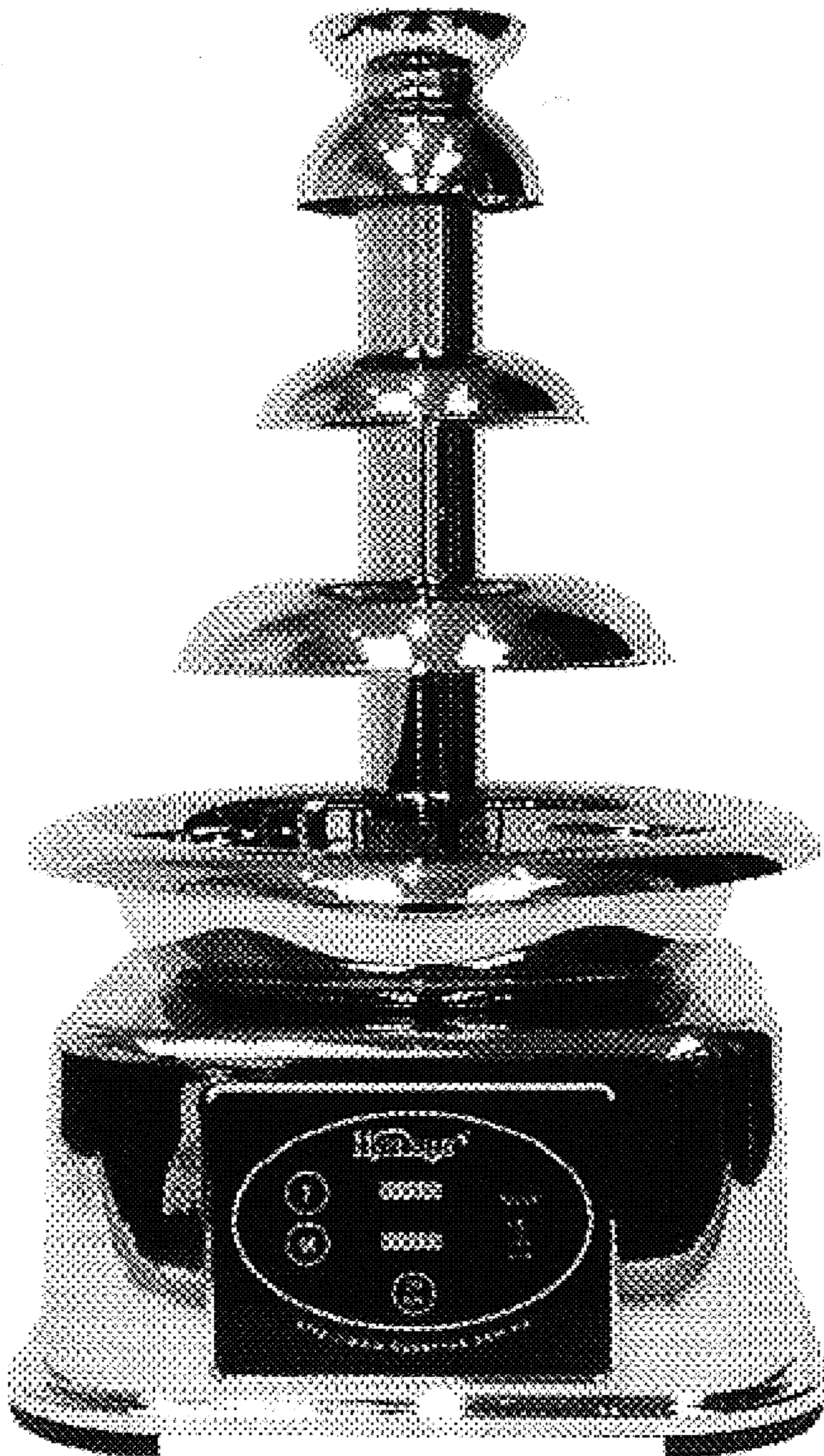

FIG. 1

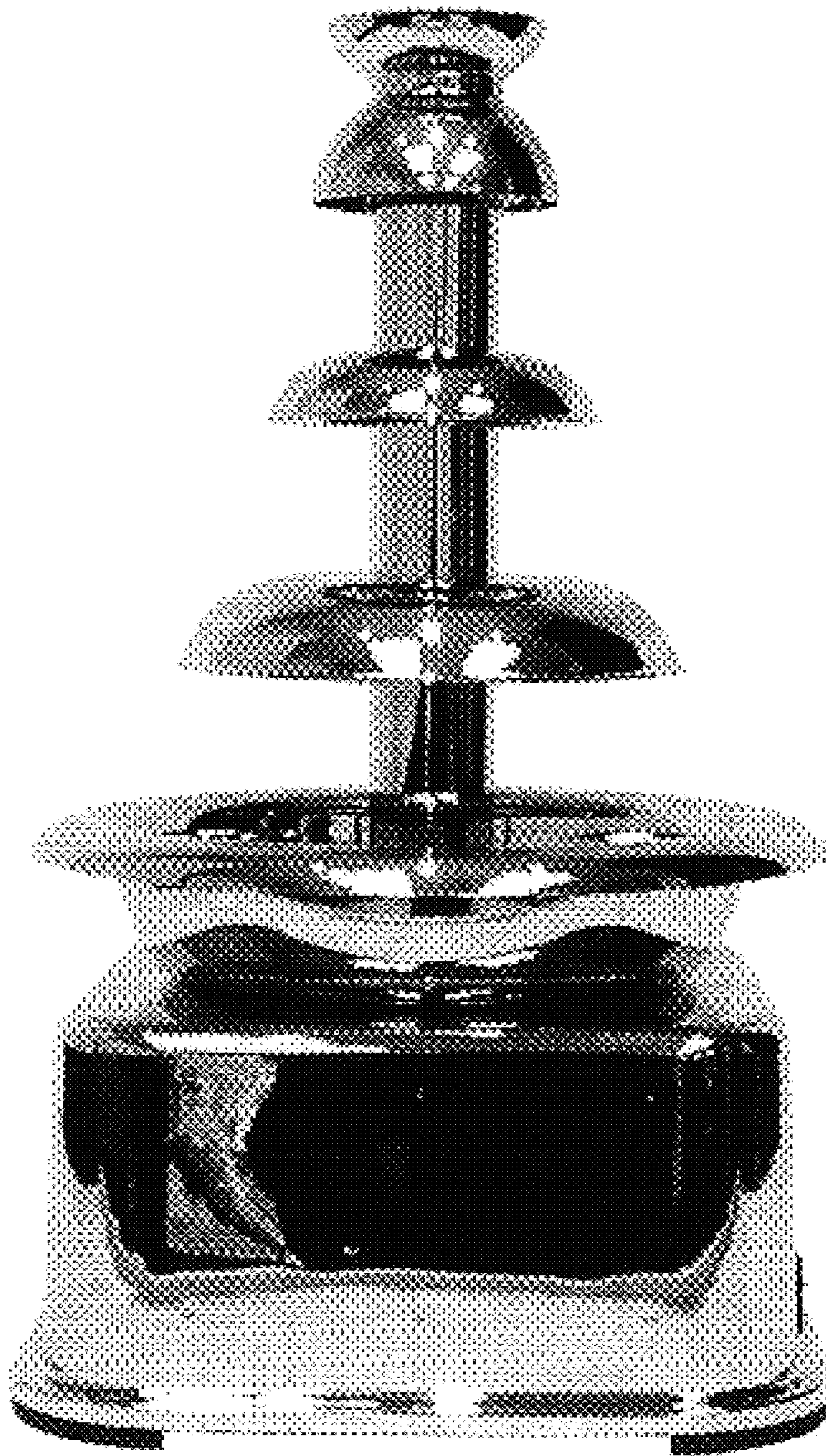

FIG. 2

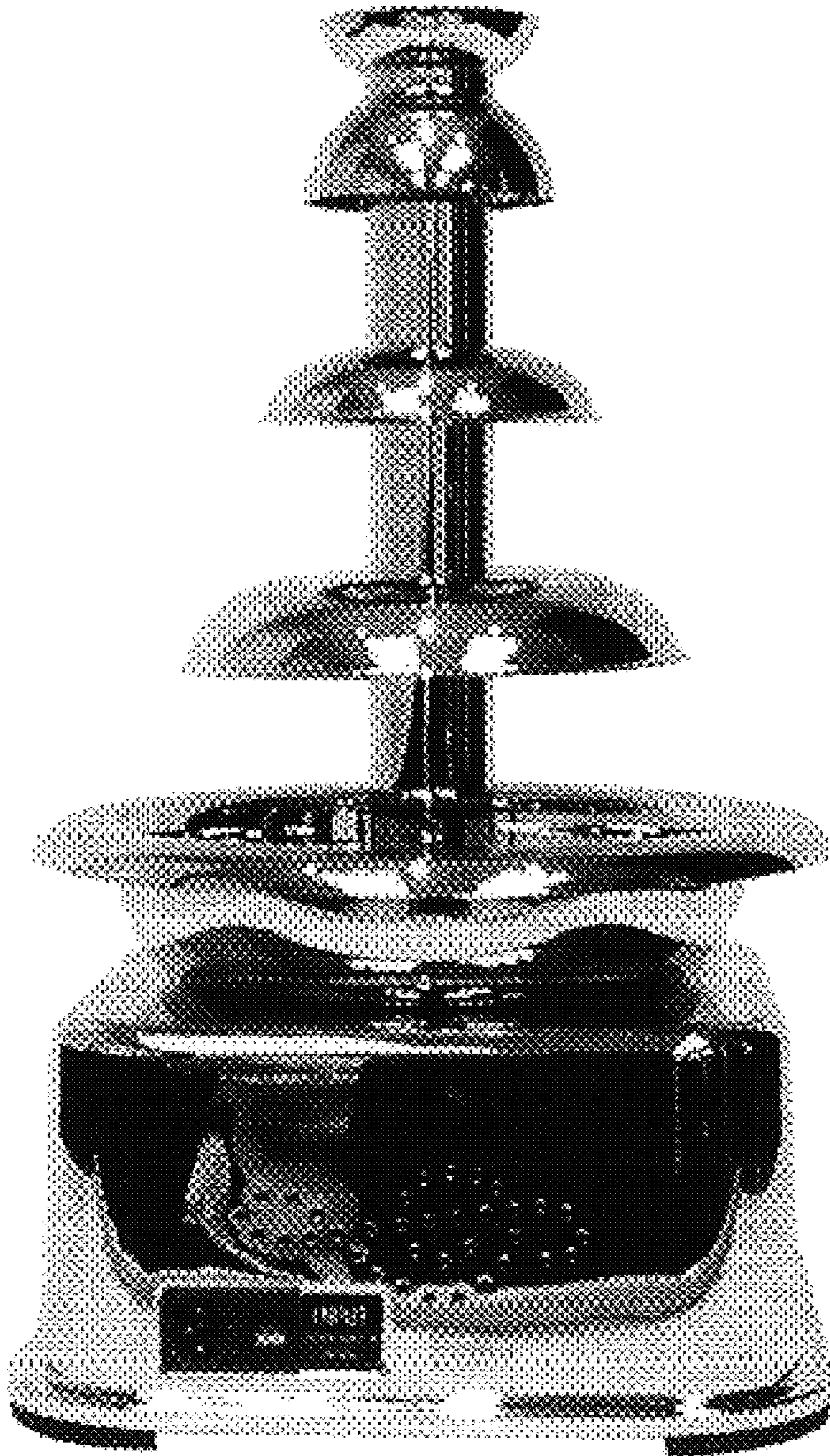

FIG. 3

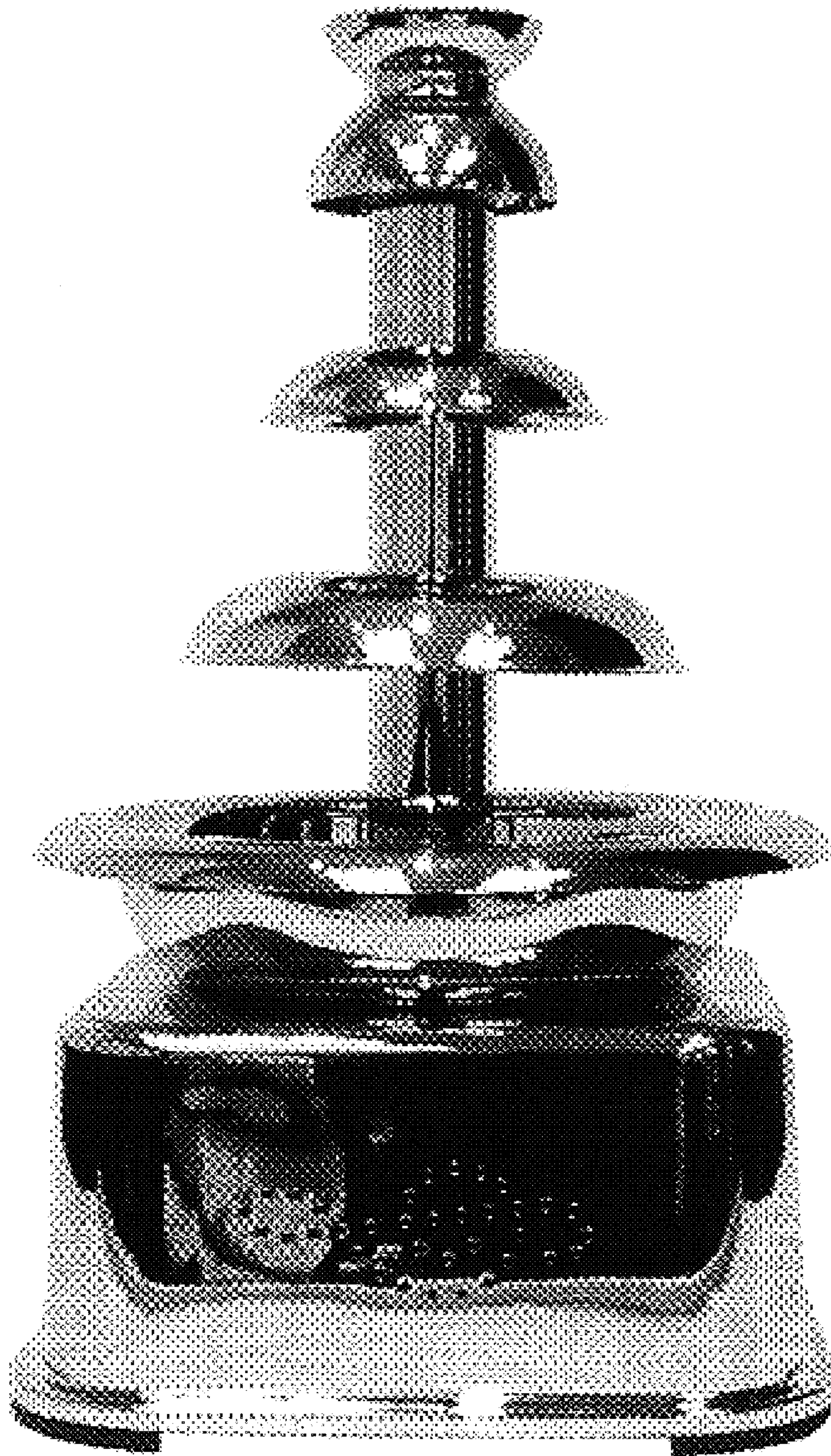

FIG. 4

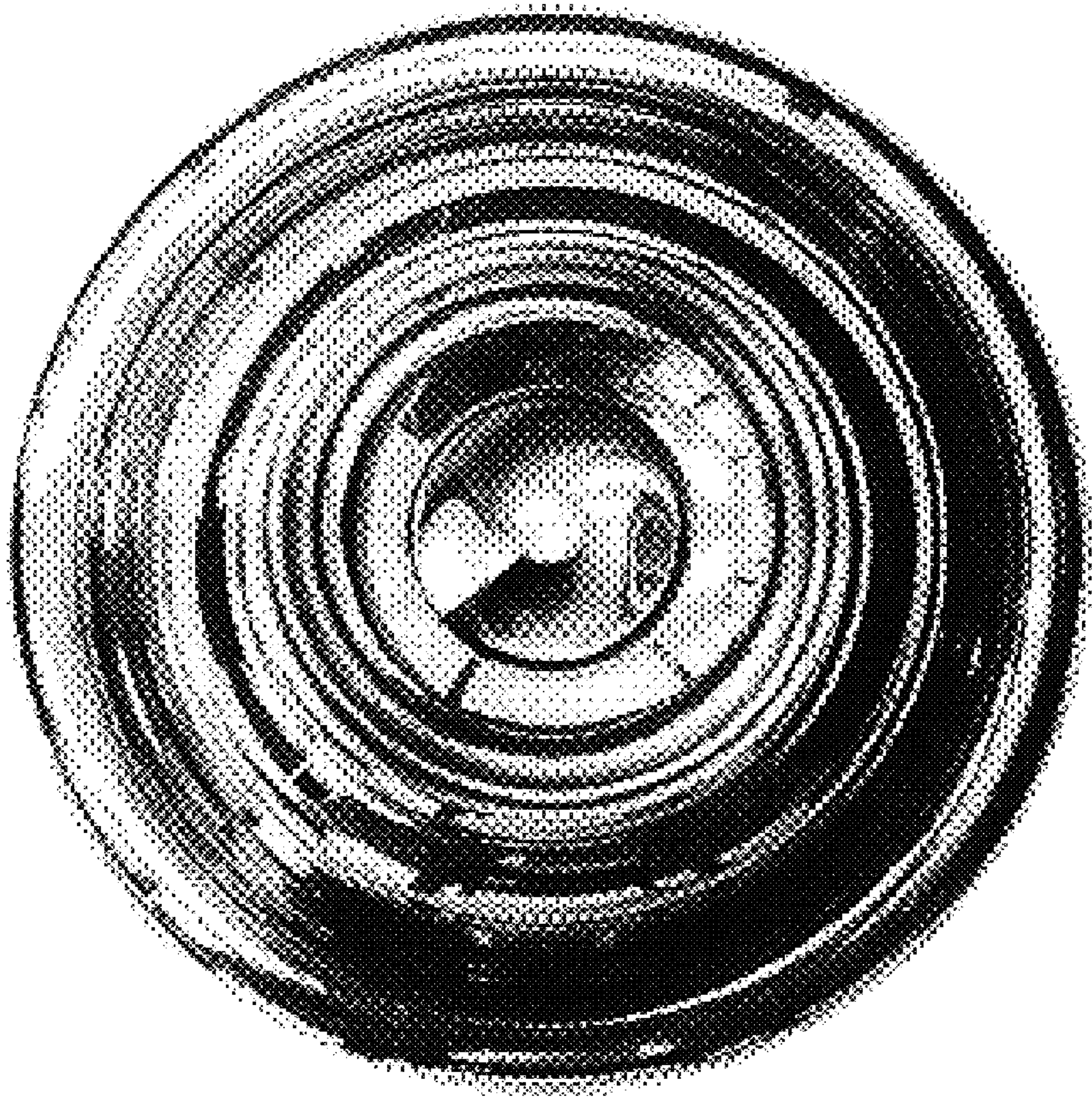

FIG. 5

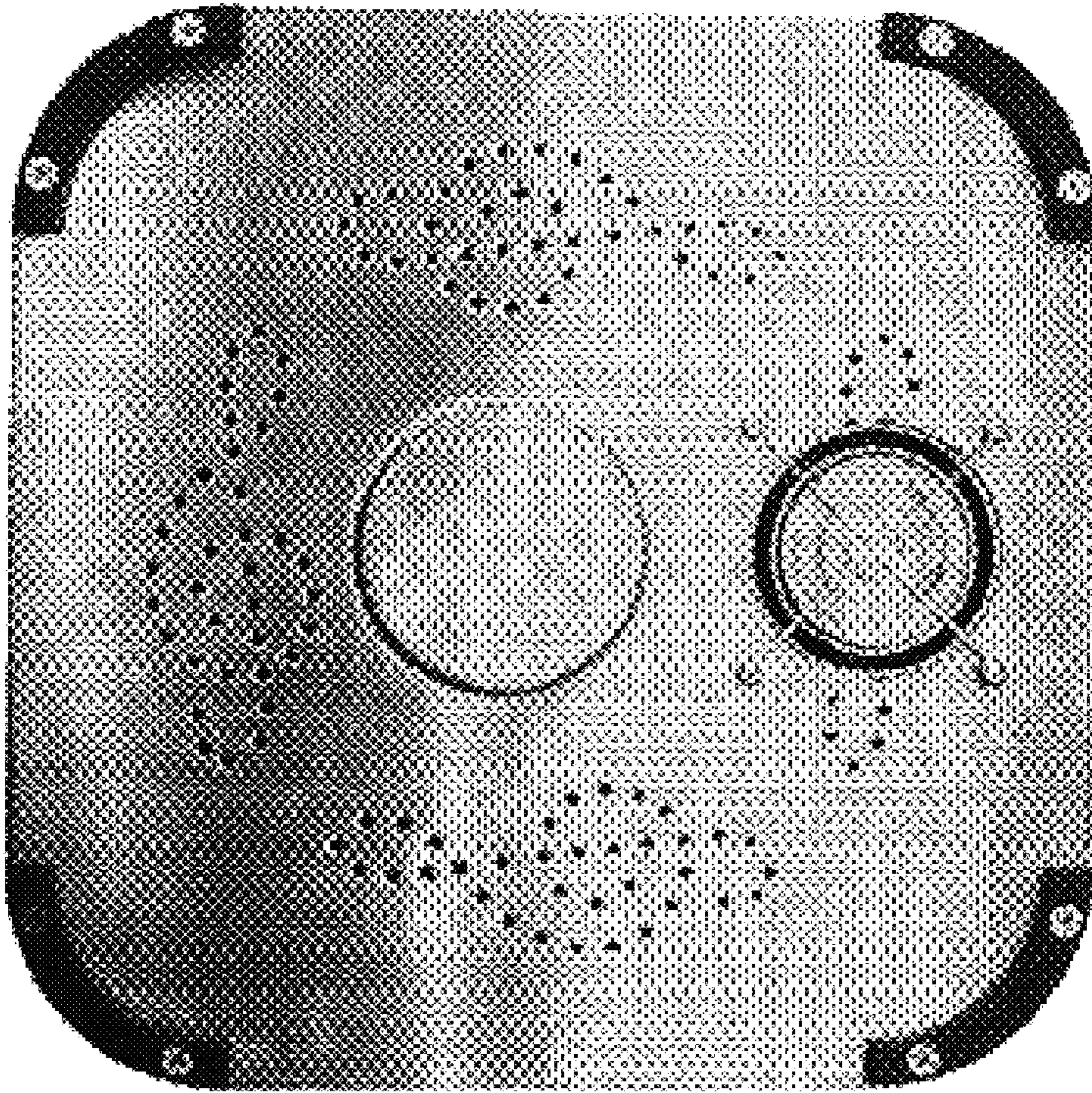

FIG. 6

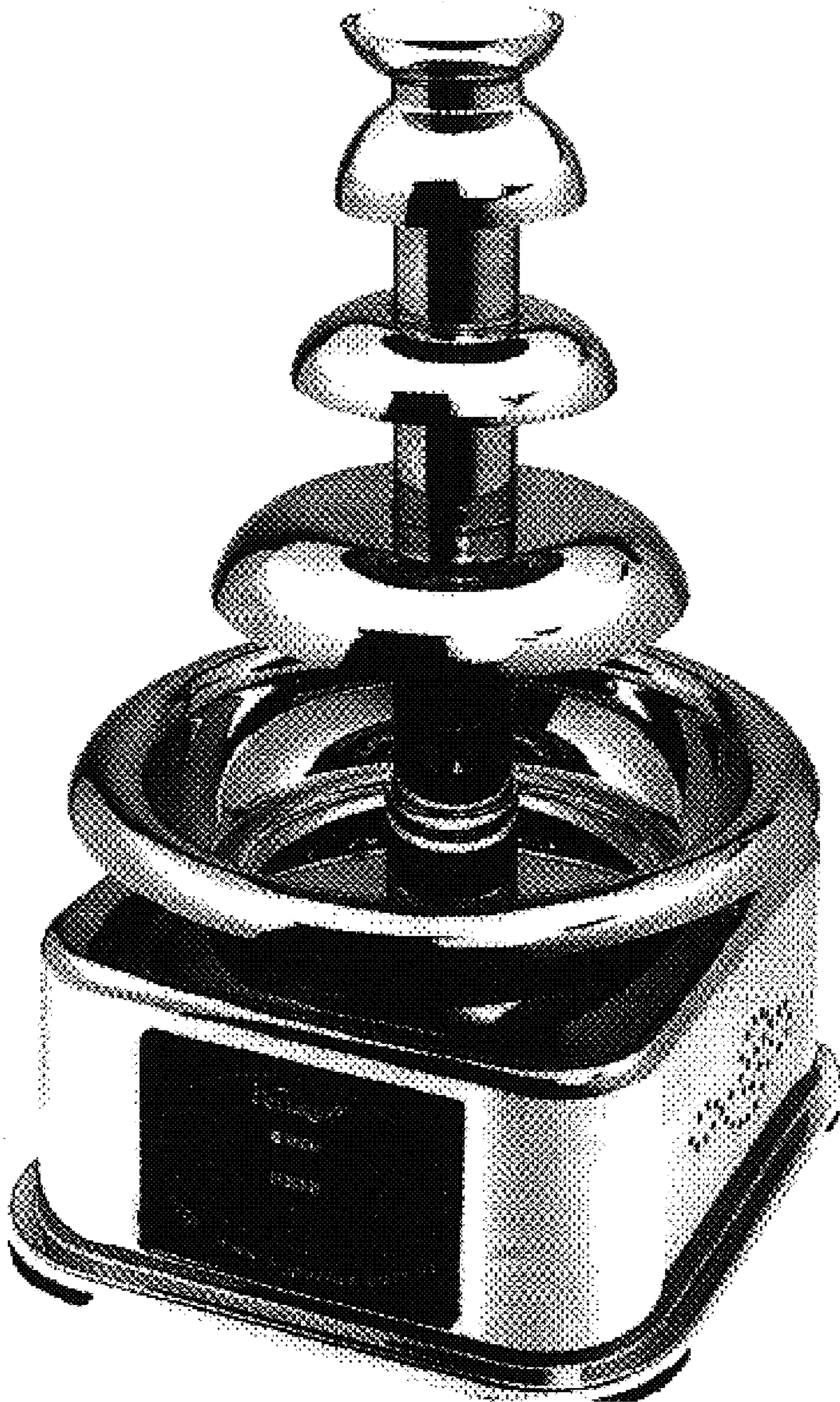

FIG. 7