



US00D523207S

(12) **United States Design Patent**
Tucker et al.

(10) **Patent No.:** **US D523,207 S**
(45) **Date of Patent:** **** Jun. 13, 2006**

(54) **PLASTIC CHILD SEAT FOR SHOPPING CART**

(75) Inventors: **James B. Tucker**, Dunnesville, VA (US); **Verlyn C. Ruger**, Bellevue, MI (US)

(73) Assignee: **United Steel & Wire Company**, Battle Creek, MI (US)

(**) Term: **14 Years**

(21) Appl. No.: **29/219,700**

(22) Filed: **Dec. 21, 2004**

(51) **LOC (8) Cl.** **12-02**

(52) **U.S. Cl.** **D34/27**

(58) **Field of Classification Search** D34/12-27; D6/333; 40/308, 395; 49/386; 224/277; 281/45; 280/33.991-33.993, 33.996, 33.997; 297/256.17, 297/473; D7/395; D8/107; D4/138

See application file for complete search history.

(56) **References Cited**

U.S. PATENT DOCUMENTS

D102,991 S *	2/1937	Nelson	D7/395
D178,445 S *	7/1956	Young	D34/27
4,065,142 A	12/1977	Rehrig		
4,176,849 A	12/1979	Rehrig		
4,742,943 A *	5/1988	Trubiano	224/277
4,949,997 A *	8/1990	Champagne	281/45
D338,149 S *	8/1993	Adams	D8/107
5,348,323 A *	9/1994	Trubiano	280/33.993

5,368,318 A	11/1994	Rehrig et al.		
D377,255 S	1/1997	Rehrig		
D411,904 S *	7/1999	Risholm et al.	D34/27
D443,968 S	6/2001	Porter		
D445,231 S	7/2001	Porter		
D453,077 S *	1/2002	Chen	D4/138
D492,829 S *	7/2004	Babkes et al.	D34/27

FOREIGN PATENT DOCUMENTS

GB	2 181 097 A	4/1987
WO	WO 93/02903	2/1993

* cited by examiner

Primary Examiner—Freda Nunn

Assistant Examiner—Kevin K. Rudzinski

(74) *Attorney, Agent, or Firm*—Flynn, Thiel, Boutell & Tanis, P.C.

(57) **CLAIM**

The ornamental design for a plastic child seat for shopping cart, as shown and described.

DESCRIPTION

FIG. 1 is a top perspective view of a plastic child seat for shopping cart showing our new design.

FIG. 2 is a top view thereof.

FIG. 3 is a right side elevational view thereof, the left side being a mirror image thereof.

FIG. 4 is a front elevational view thereof.

FIG. 5 is a rear elevational view thereof; and,

FIG. 6 is a bottom view thereof.

1 Claim, 4 Drawing Sheets

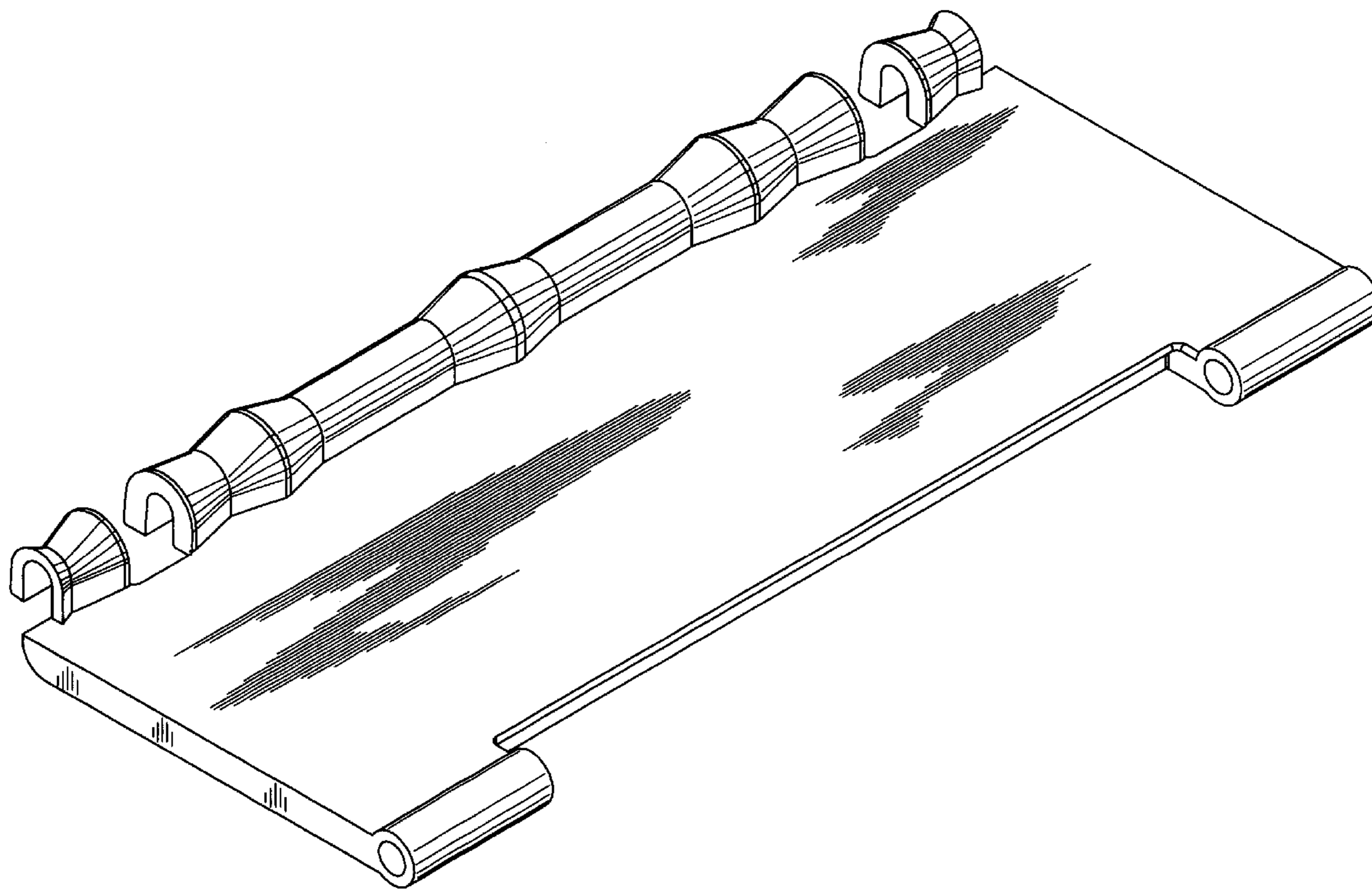

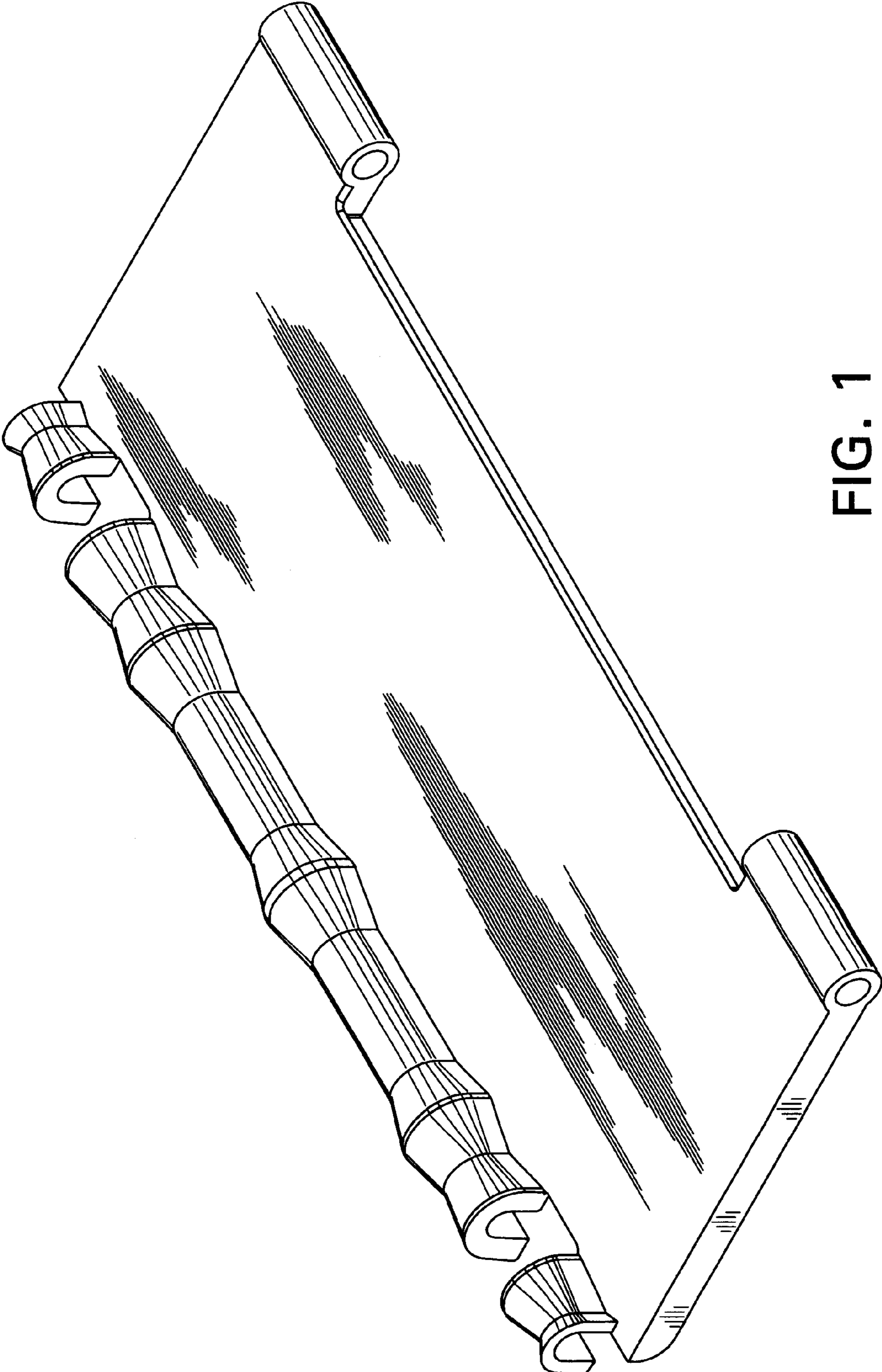

FIG. 1

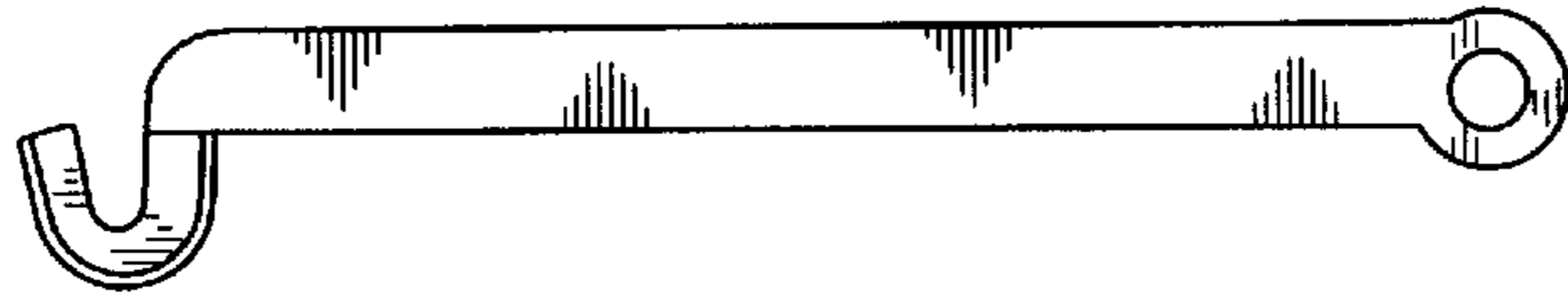

FIG. 3

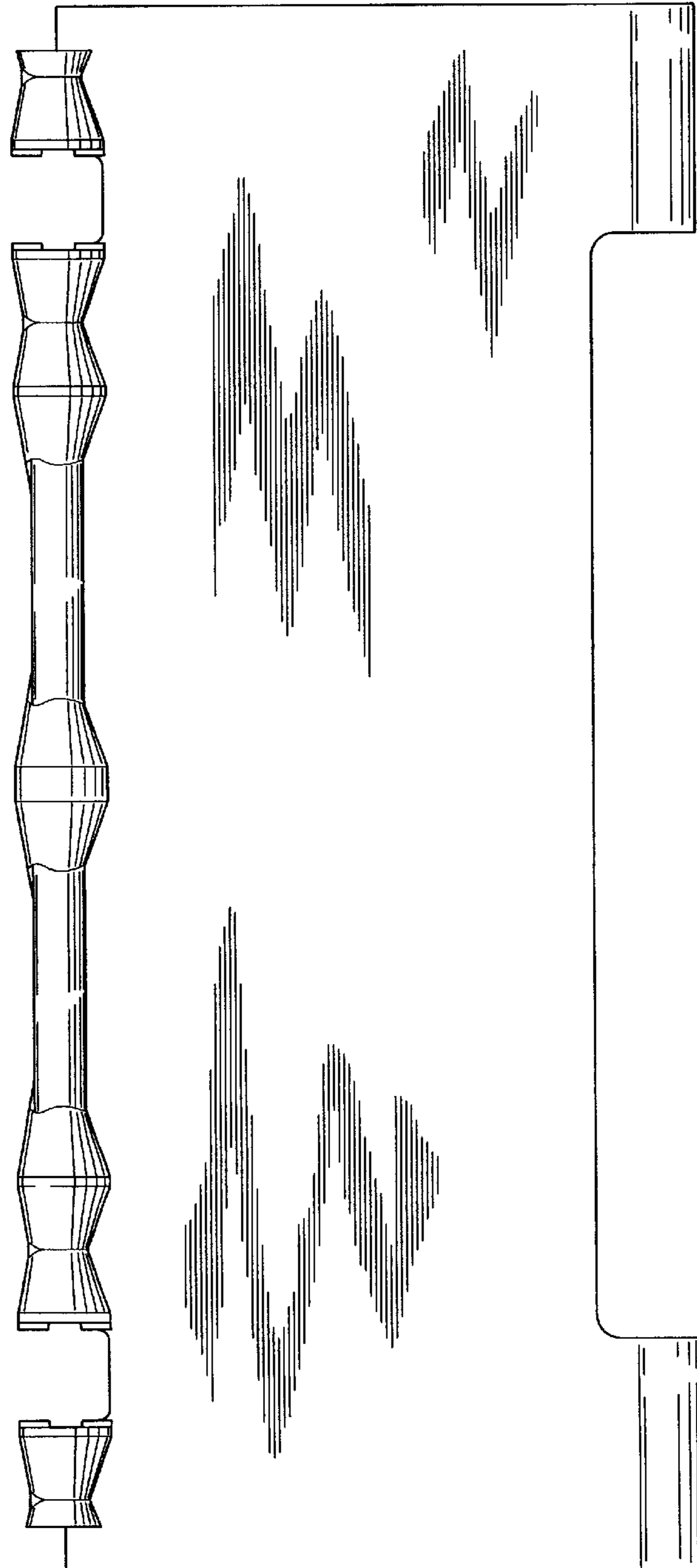

FIG. 2

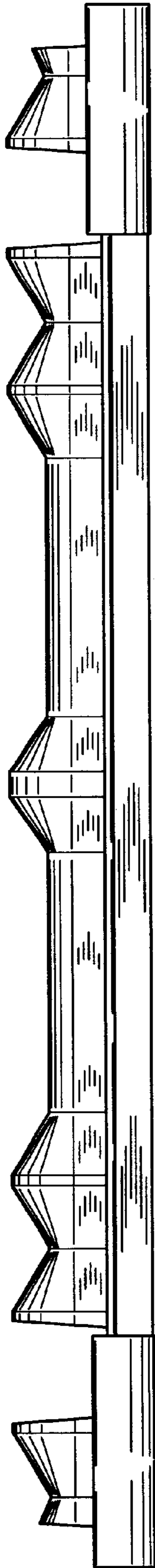

FIG. 4

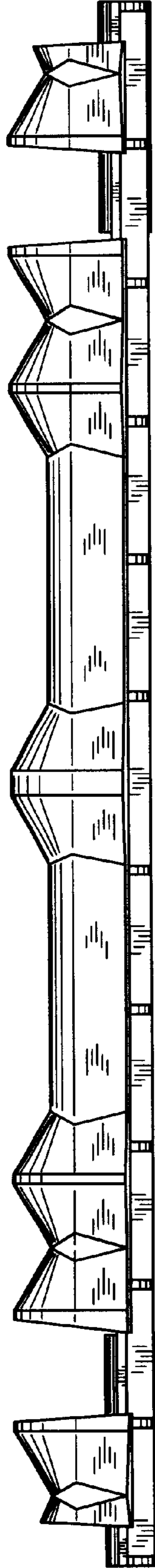

FIG. 5

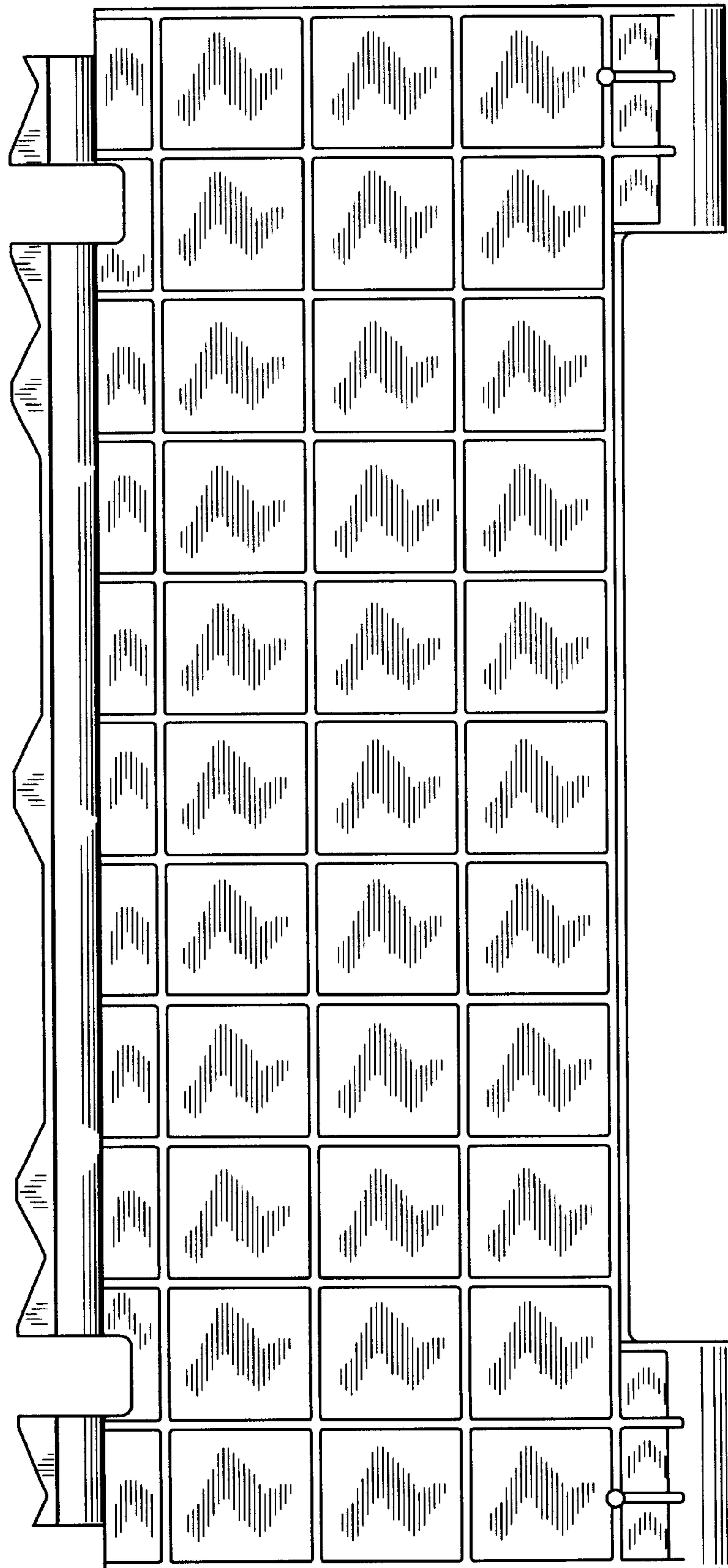

FIG. 6