



US00D523085S

(12) **United States Design Patent**
Mitsui et al.

(10) **Patent No.:** **US D523,085 S**
(45) **Date of Patent:** **** Jun. 13, 2006**

(54) **CARTRIDGE FOR COATING FILM
TRANSFER TOOL**

(75) Inventors: **Takashi Mitsui**, Osaka (JP); **Hideto
Shima**, Kyoto (JP)

(73) Assignee: **Kokuyo Co., Ltd.**, Osaka (JP)

(**) Term: **14 Years**

(21) Appl. No.: **29/209,430**

(22) Filed: **Jul. 16, 2004**

(30) **Foreign Application Priority Data**

Jan. 19, 2004 (JP) 2004-001104

(51) **LOC (8) Cl.** **19-02**

(52) **U.S. Cl.** **D19/69**

(58) **Field of Classification Search** D19/67,
D19/68, 69, 70; 156/523, 527, 577; 206/411;
225/6, 11, 19, 25, 26, 39, 56, 77; 242/588.1,
242/588.2, 588.3, 588.6

See application file for complete search history.

(56) **References Cited**

U.S. PATENT DOCUMENTS

D355,934 S	*	2/1995	Oga et al.	D19/69
D420,389 S	*	2/2000	Shimizu	D19/69
D421,059 S	*	2/2000	Shimizu	D19/69
D436,625 S	*	1/2001	Katami	D19/69
D438,250 S	*	2/2001	Katami	D19/69
D446,246 S	*	8/2001	Kimura	D19/69
D451,960 S	*	12/2001	Shimizu	D19/69

D456,450 S	*	4/2002	Kimura	D19/69
D466,158 S	*	11/2002	Suzuki	D19/69
D466,554 S	*	12/2002	Yonezawa et al.	D19/67
6,565,657 B1	*	5/2003	Huthmacher	118/257
D475,745 S	*	6/2003	Ono	D19/69
D476,035 S	*	6/2003	Katami	D19/69
6,601,632 B1	*	8/2003	Bouveresse et al.	156/577
D489,093 S	*	4/2004	Ono	D19/69
D494,221 S	*	8/2004	Suzuki	D19/69
D498,498 S	*	11/2004	Ono	D19/69
2002/0062928 A1	*	5/2002	Ishikawa	156/523
2005/0155717 A1	*	7/2005	Mitsui et al.	156/577

* cited by examiner

Primary Examiner—Caron D. Veynar

Assistant Examiner—Elizabeth Albert

(74) *Attorney, Agent, or Firm*—Banner & Witcoff, Ltd.

(57) **CLAIM**

The ornamental design for a cartridge for coating film transfer tool, as shown and described.

DESCRIPTION

FIG. 1 is a front elevational view of a cartridge for a coating film transfer tool showing our new design; FIG. 2 is a rear elevational view thereof; FIG. 3 is a top plan view thereof; FIG. 4 is a bottom plan view thereof; FIG. 5 is a right side elevational view thereof; and, FIG. 6 is a left side elevational view thereof. The broken lines shown in FIGS. 1–6 are for illustrative purposes only and form no part of the claimed design.

1 Claim, 3 Drawing Sheets

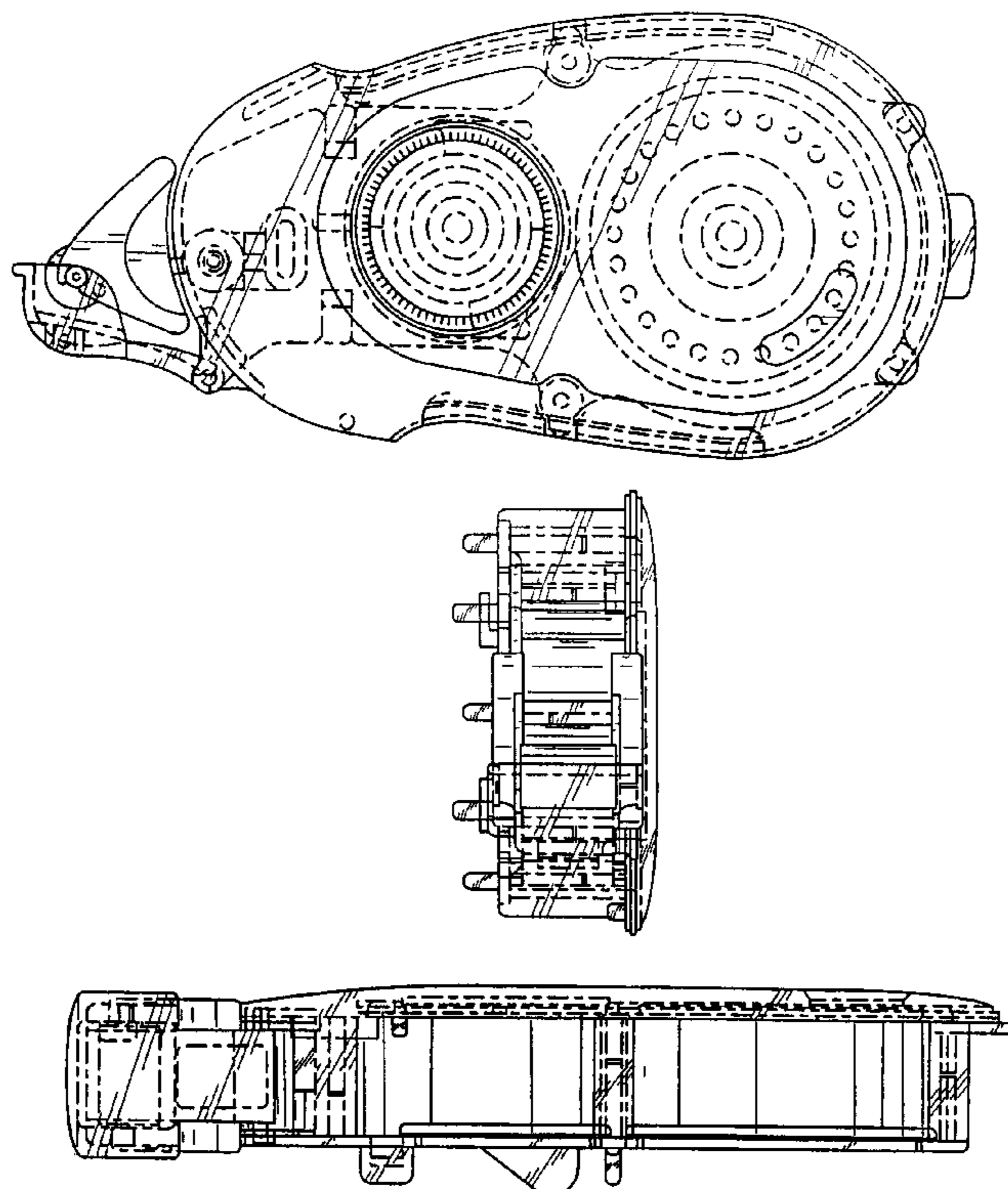

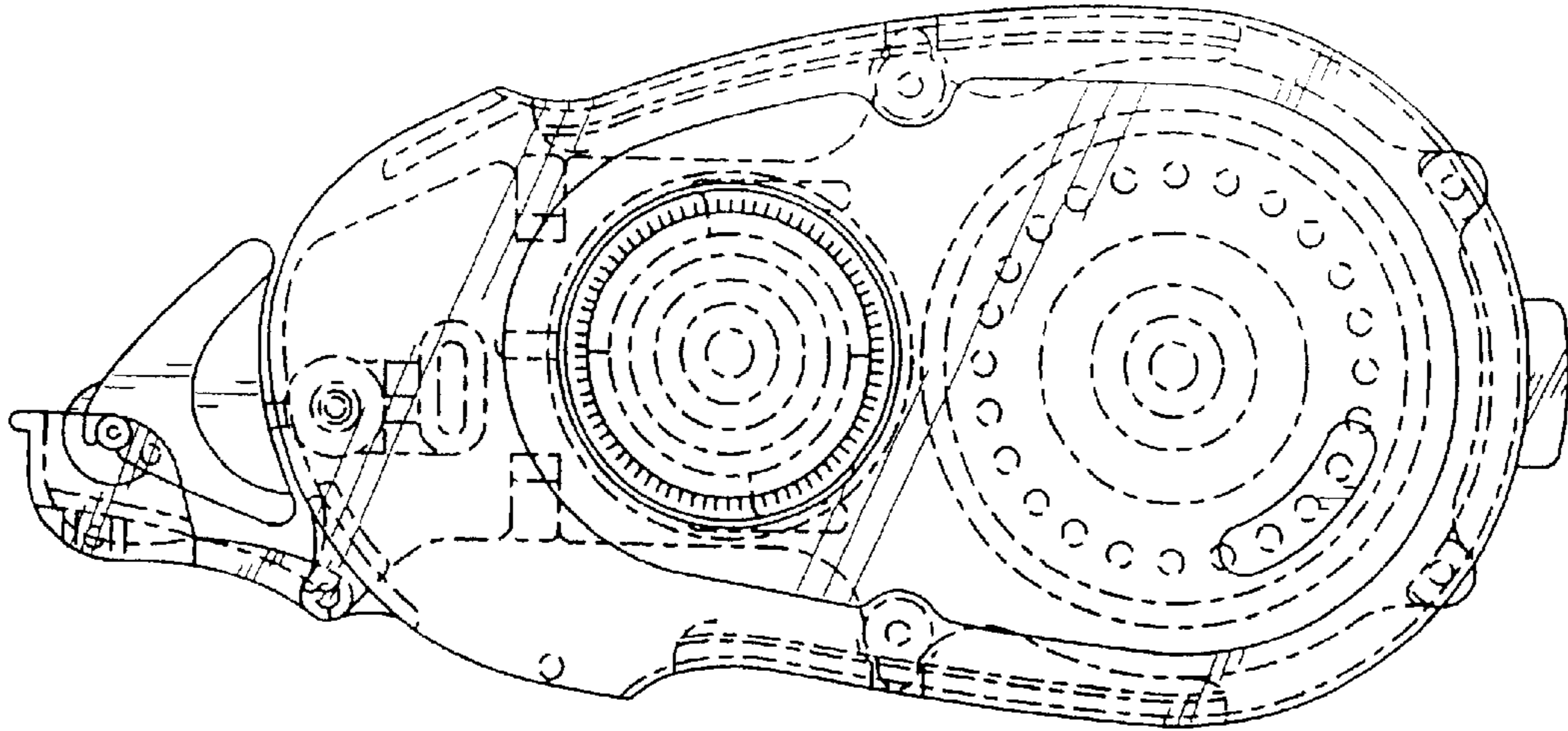

FIG. 1

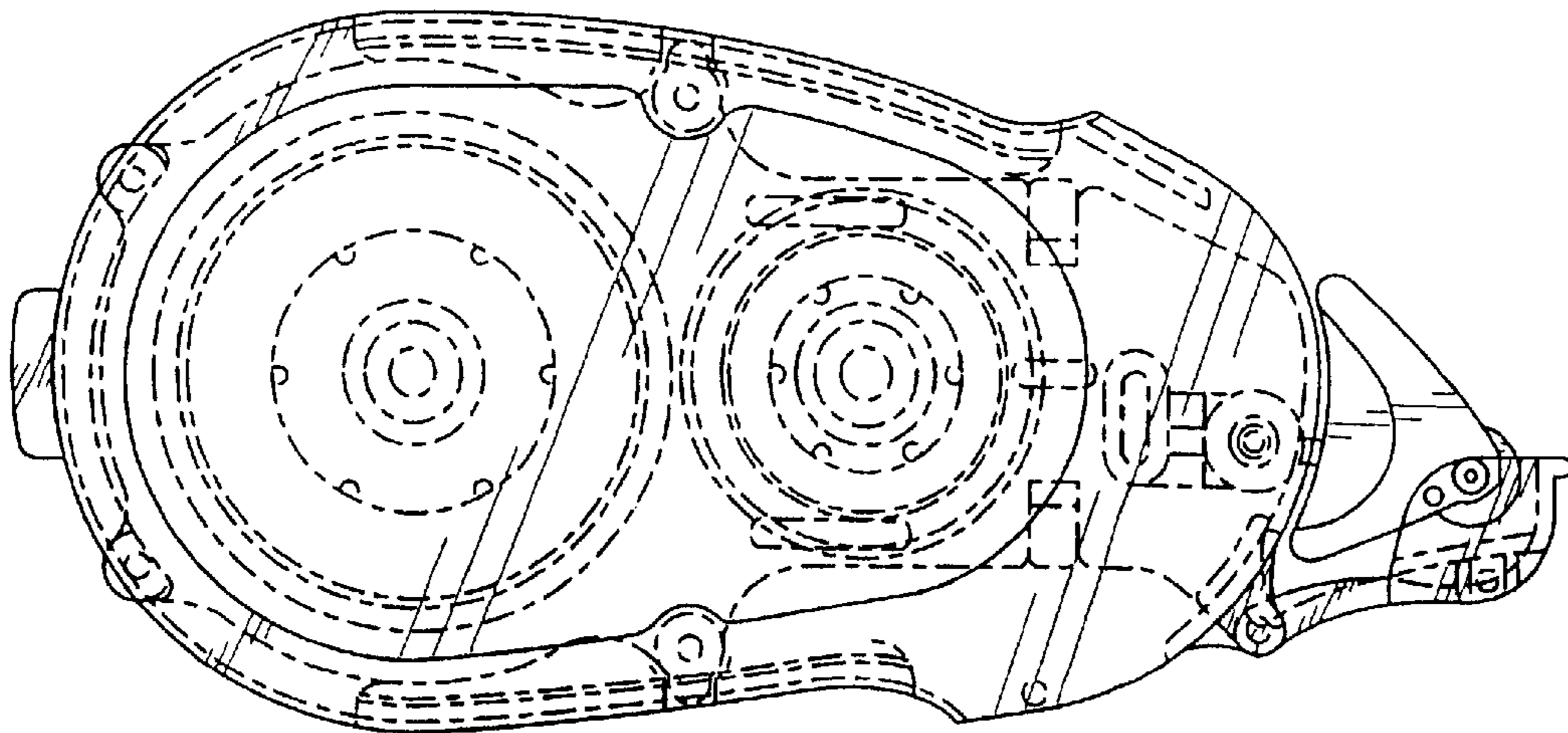

FIG. 2

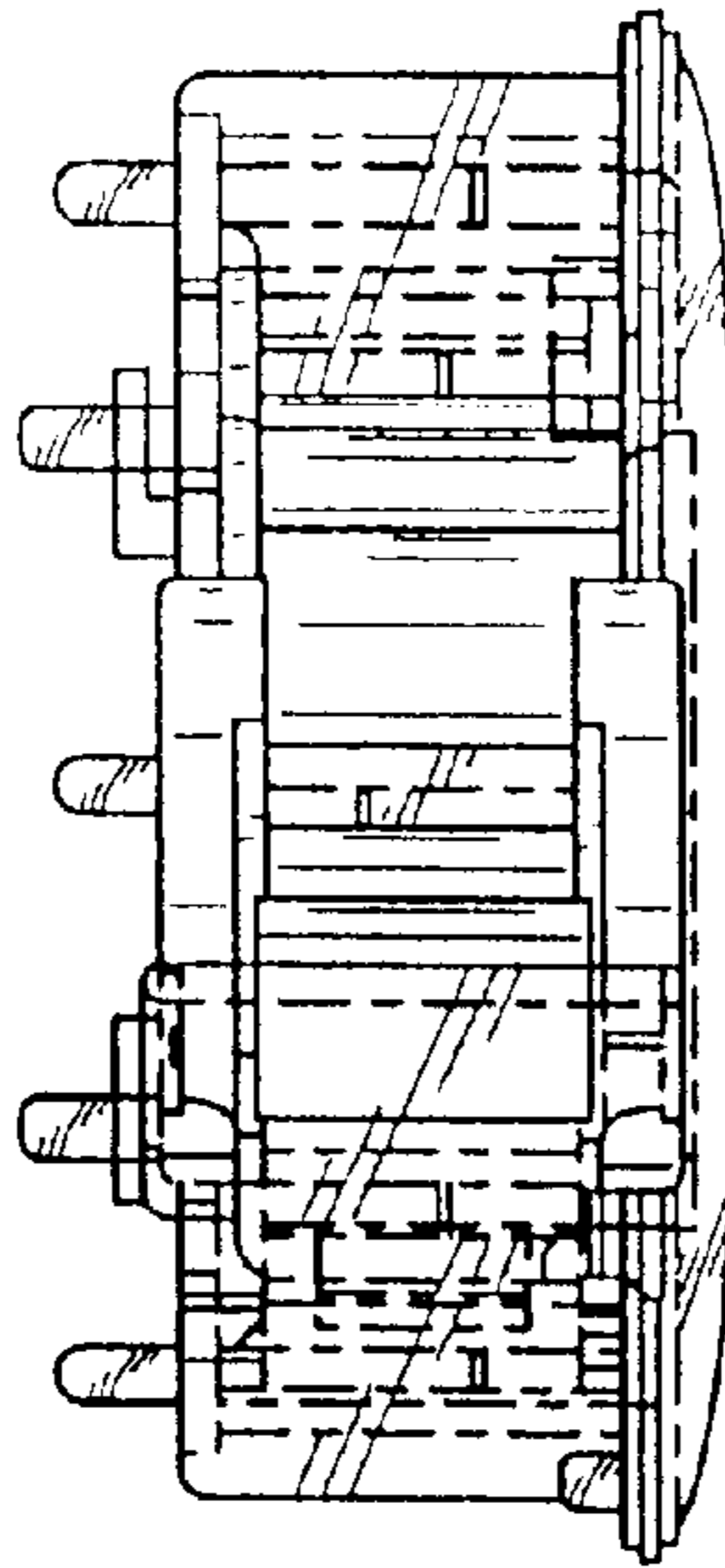

FIG. 3

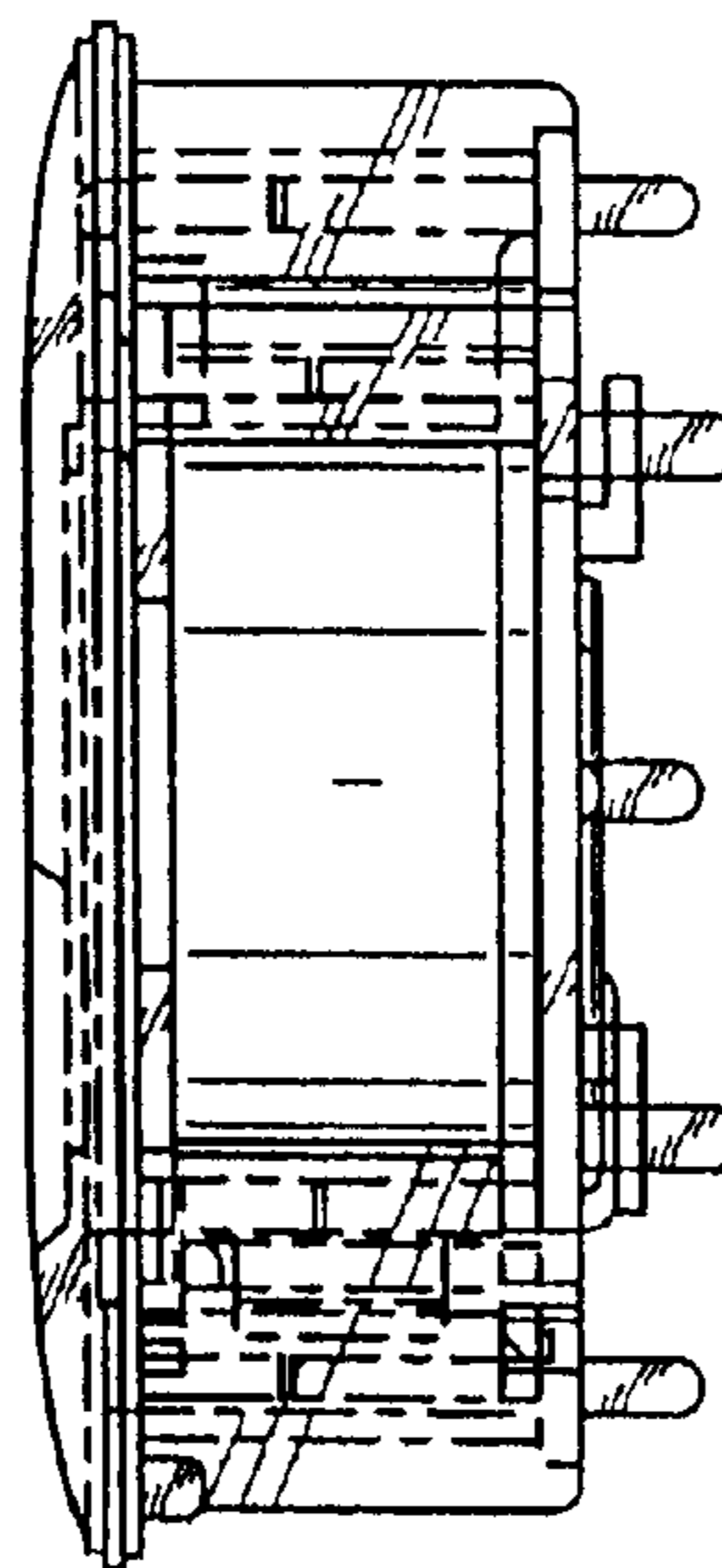

FIG. 4

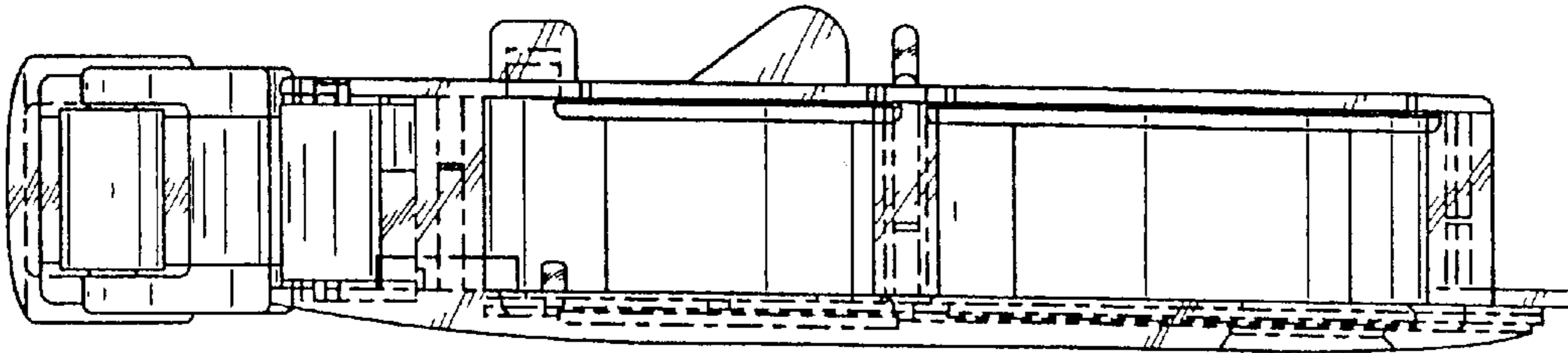

FIG. 5

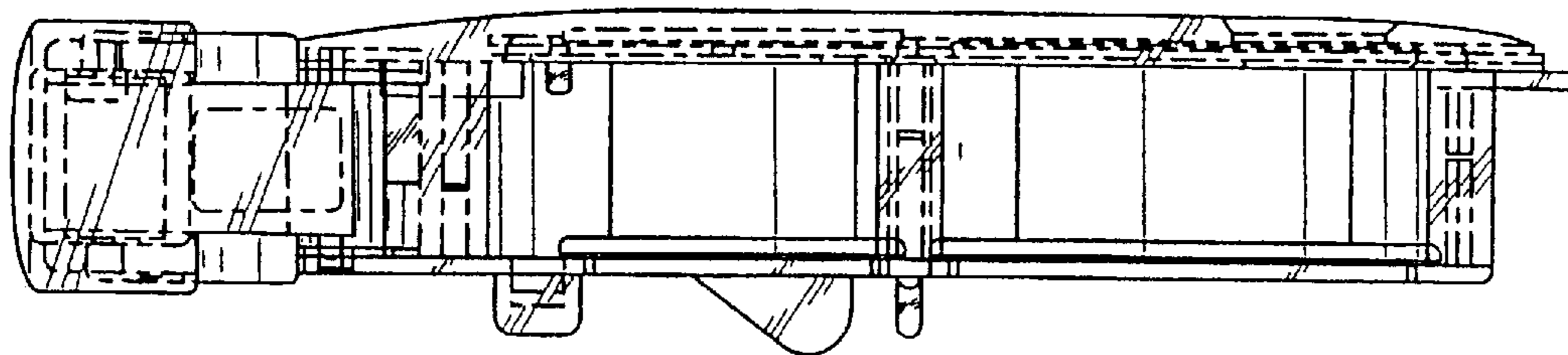

FIG. 6