



US00D522854S

(12) **United States Design Patent**  
**Engels et al.**

(10) **Patent No.:** **US D522,854 S**  
(45) **Date of Patent:** **\*\* Jun. 13, 2006**

(54) **BOX FOR CONTAINING AND DISPENSING FLUID CONTAINED IN A POUCH THEREIN**

(75) Inventors: **Marcel Hendrikus Petrus Engels**, Voorhout (NL); **Bastiaan Albert Simon Peeters**, Den Haag (NL)

(73) Assignee: **Fluid Management, Inc.**, Wheeling, IL (US)

(\*\*) Term: **14 Years**

(21) Appl. No.: **29/192,619**

(22) Filed: **Oct. 27, 2003**

(51) **LOC (8) Cl.** ..... **09-03**

(52) **U.S. Cl.** ..... **D9/417**

(58) **Field of Classification Search** ..... D9/417, D9/339, 414, 418, 424, 440, 447; 229/113, 229/114, 125.16, 125.17; D7/312, 313  
See application file for complete search history.

(56) **References Cited**

**U.S. PATENT DOCUMENTS**

2,832,517 A *	4/1958	Baumgartner	.....	225/545
D272,419 S *	1/1984	Persch	.....	D9/572
D320,345 S *	10/1991	Hamly et al.	.....	D9/523
D340,642 S *	10/1993	Detzel et al.	.....	D9/417
D442,485 S *	5/2001	Sumpmann et al.	.....	D9/432
D454,063 S *	3/2002	Dammers	.....	D9/417
D454,492 S *	3/2002	Dammers	.....	D9/417
D464,884 S *	10/2002	Sumpmann et al.	.....	D9/432

\* cited by examiner

*Primary Examiner*—Stella Reid  
*Assistant Examiner*—Derrick Holland  
(74) *Attorney, Agent, or Firm*—Miller, Matthias & Hull

(57) **CLAIM**

The ornamental design for a “box for containing and dispensing fluid contained in a pouch therein,” as shown and described.

**DESCRIPTION**

FIG. 1 is a right side perspective view taken from the side and showing a first embodiment of our new design; FIG. 2 is a left side perspective view taken from the rear thereof;

FIG. 3 is a right side elevational view thereof;

FIG. 4 is a front elevational view thereof;

FIG. 5 is a left side elevational view thereof;

FIG. 6 is a rear elevational view thereof;

FIG. 7 is a bottom plan view thereof;

FIG. 8 is a top plan view thereof;

FIG. 9 is a right side perspective view taken from the side and showing a second embodiment of our new design;

FIG. 10 is a left side perspective view taken from the rear thereof;

FIG. 11 is a right side elevational view thereof;

FIG. 12 is a front elevational view thereof;

FIG. 13 is a left side elevational view thereof;

FIG. 14 is a rear elevational view thereof;

FIG. 15 is a bottom plan view thereof; and,

FIG. 16 is a top plan view thereof.

**1 Claim, 10 Drawing Sheets**

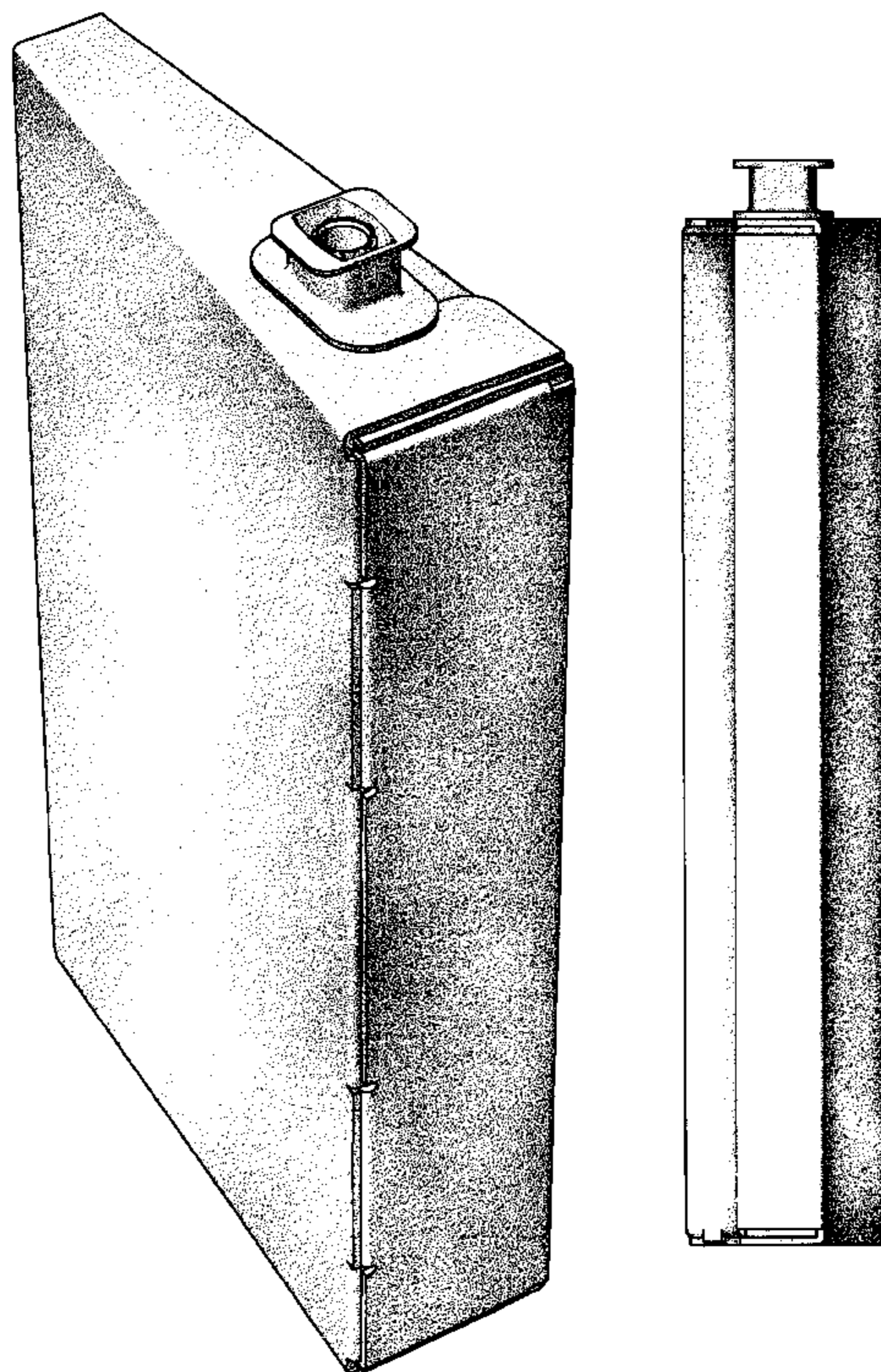

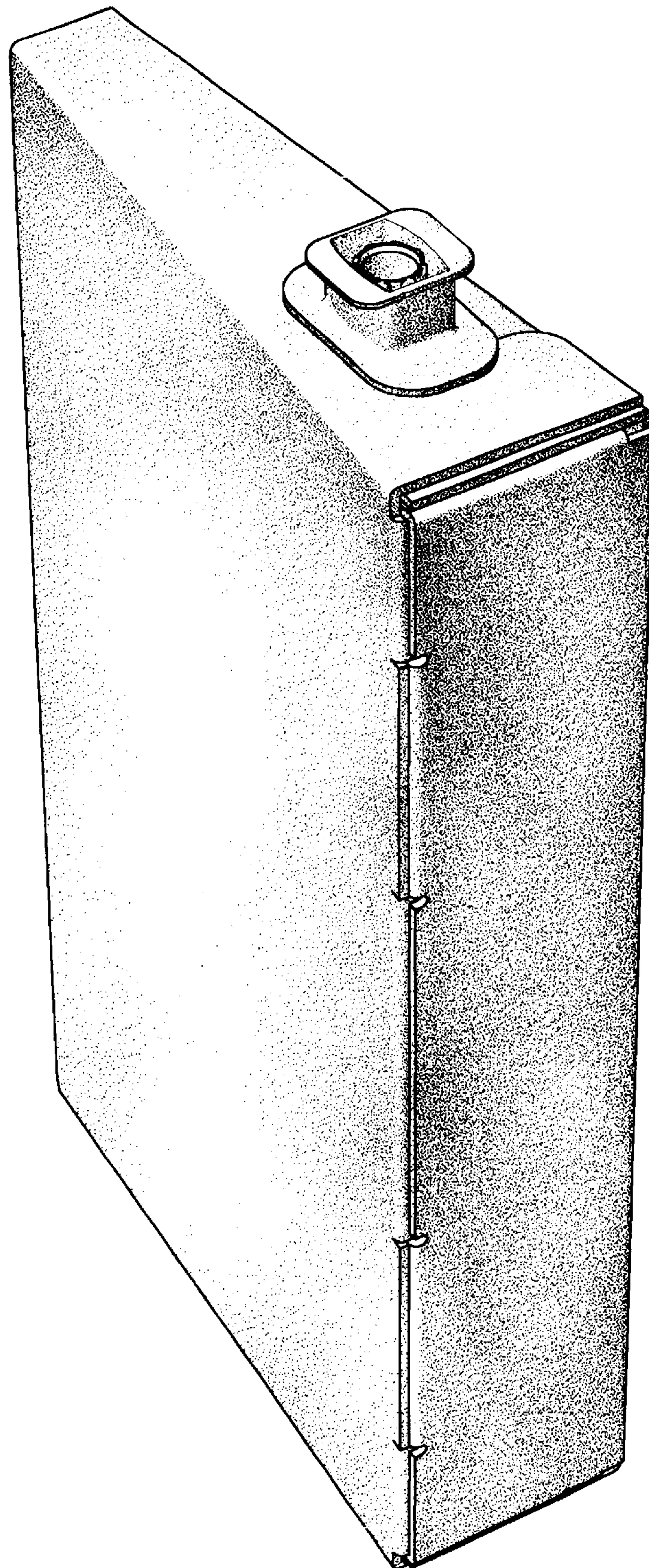

**FIG. 1**

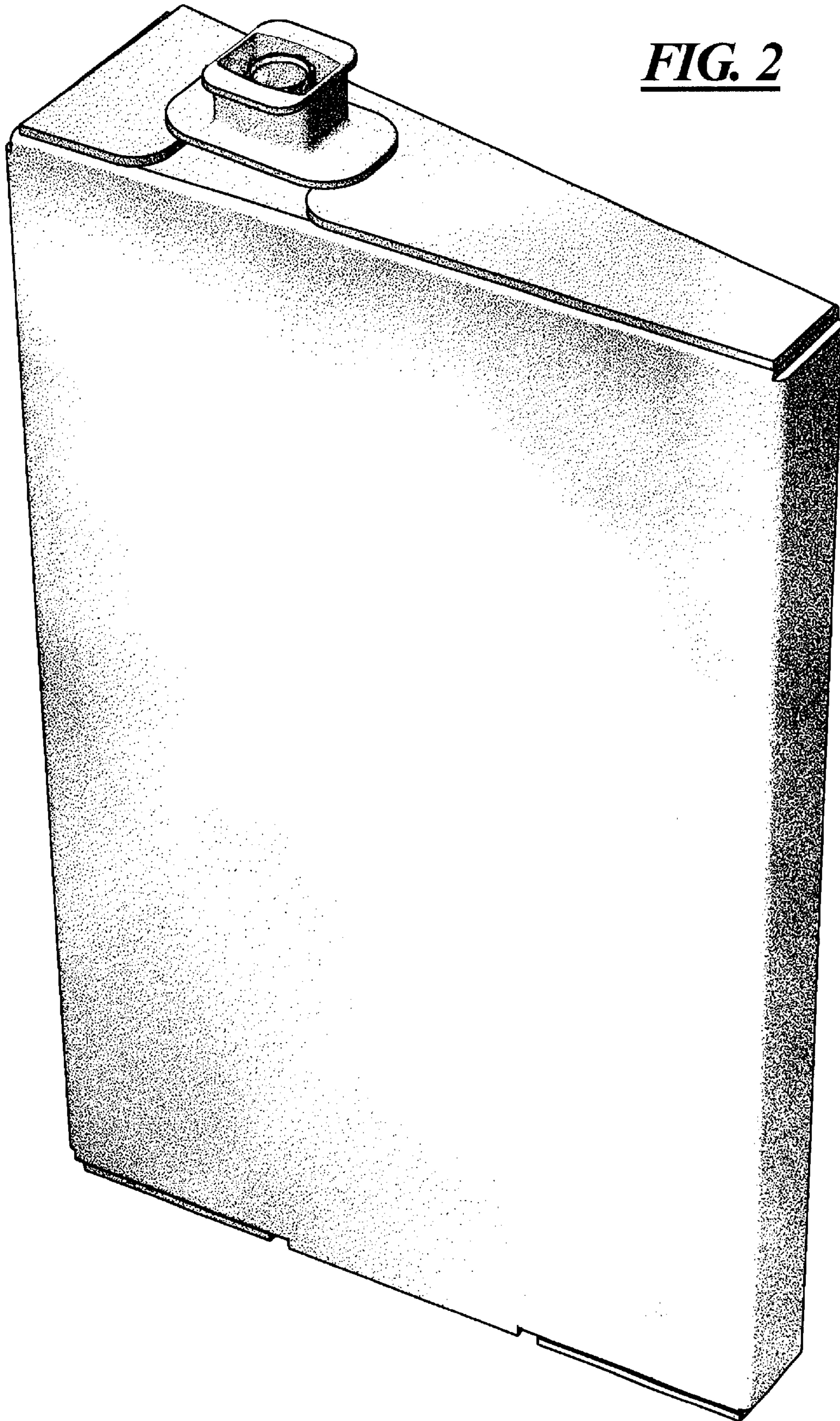
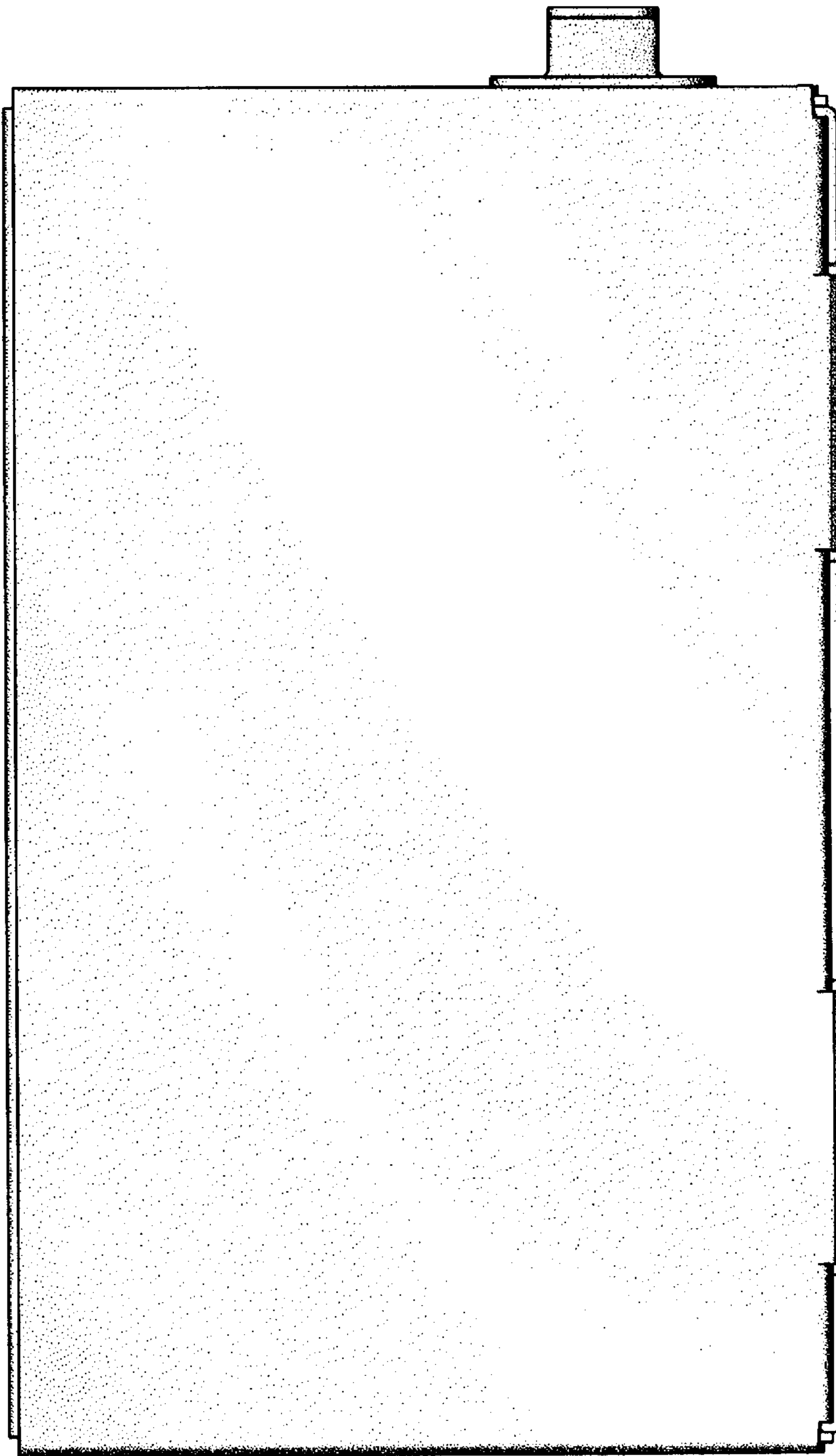
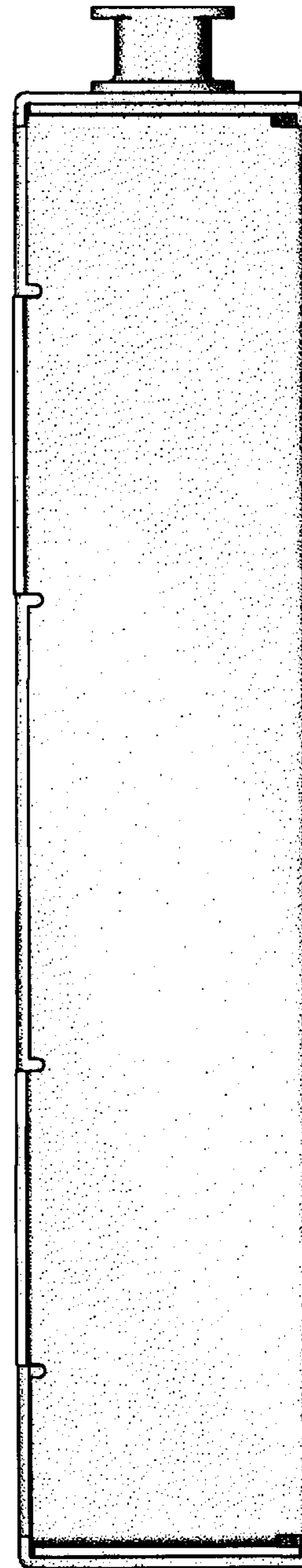

FIG. 2

**FIG. 3**



**FIG. 4**



**FIG. 5**

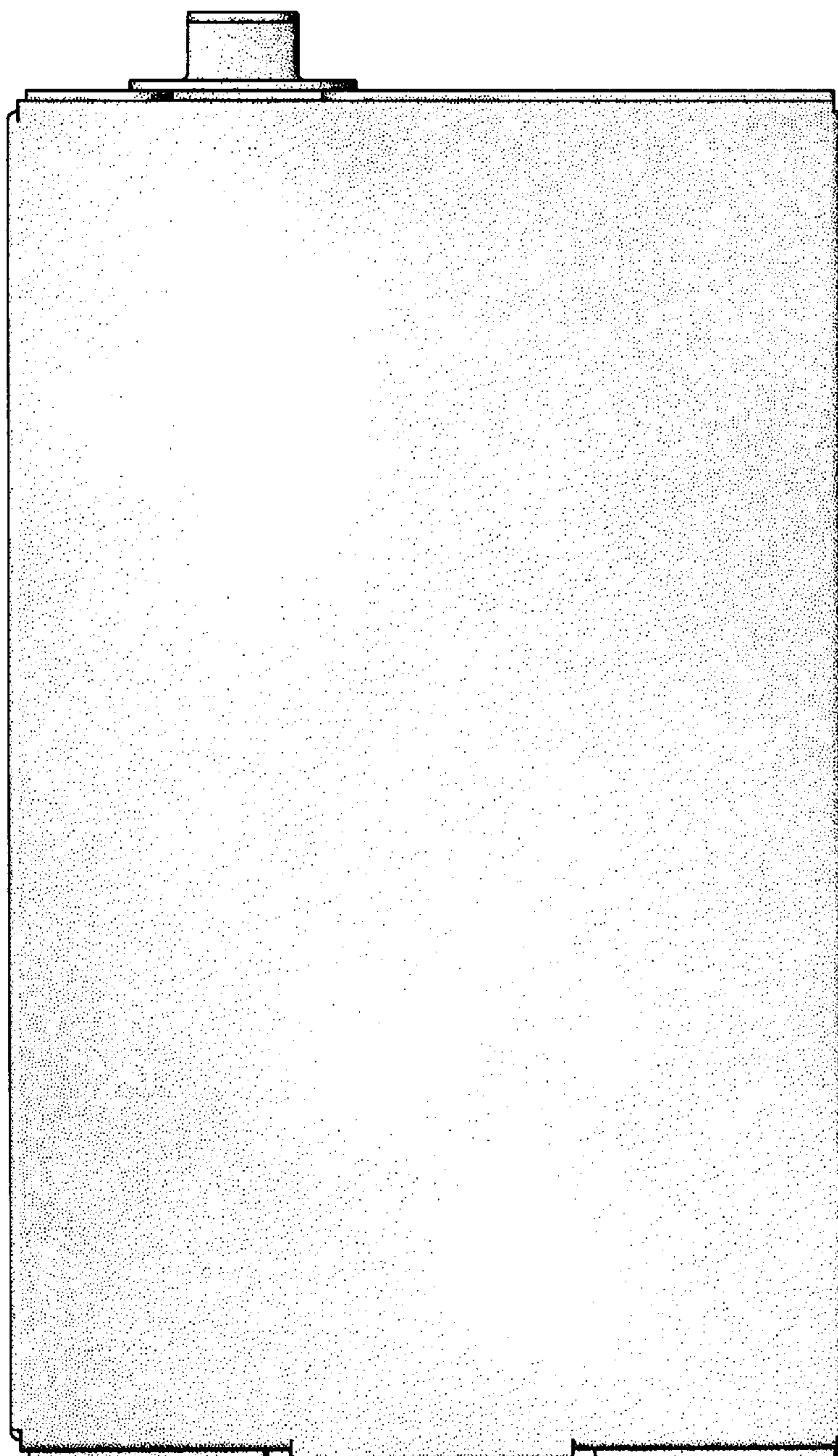

**FIG. 6**



**FIG. 7**

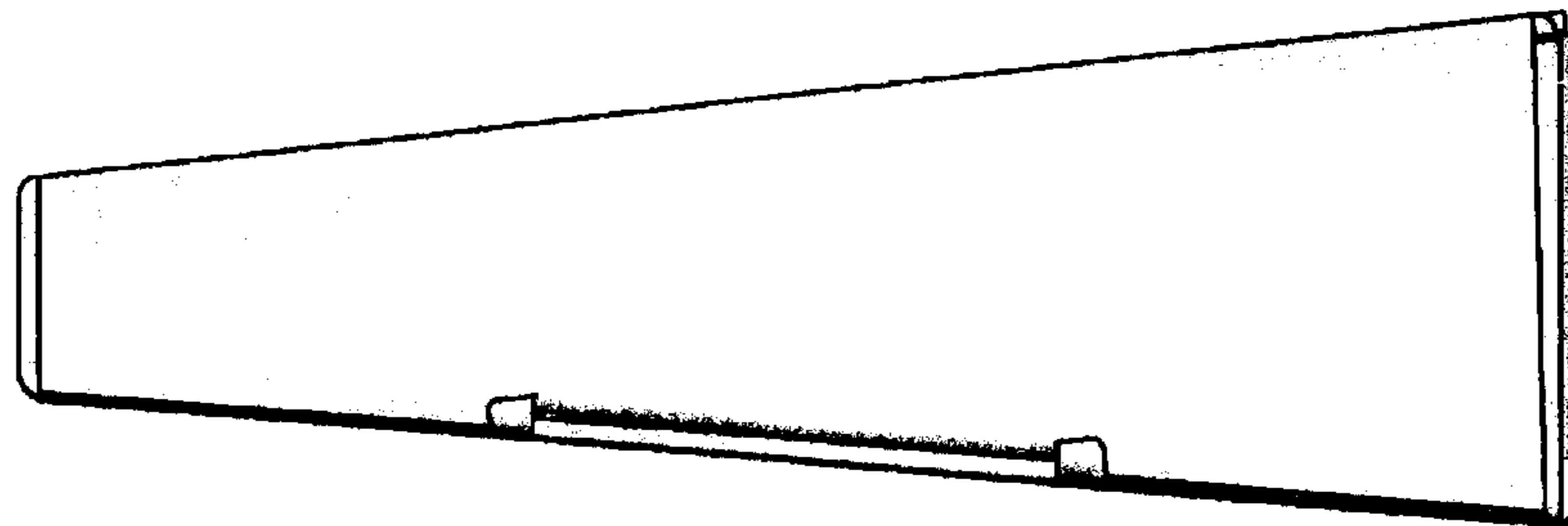
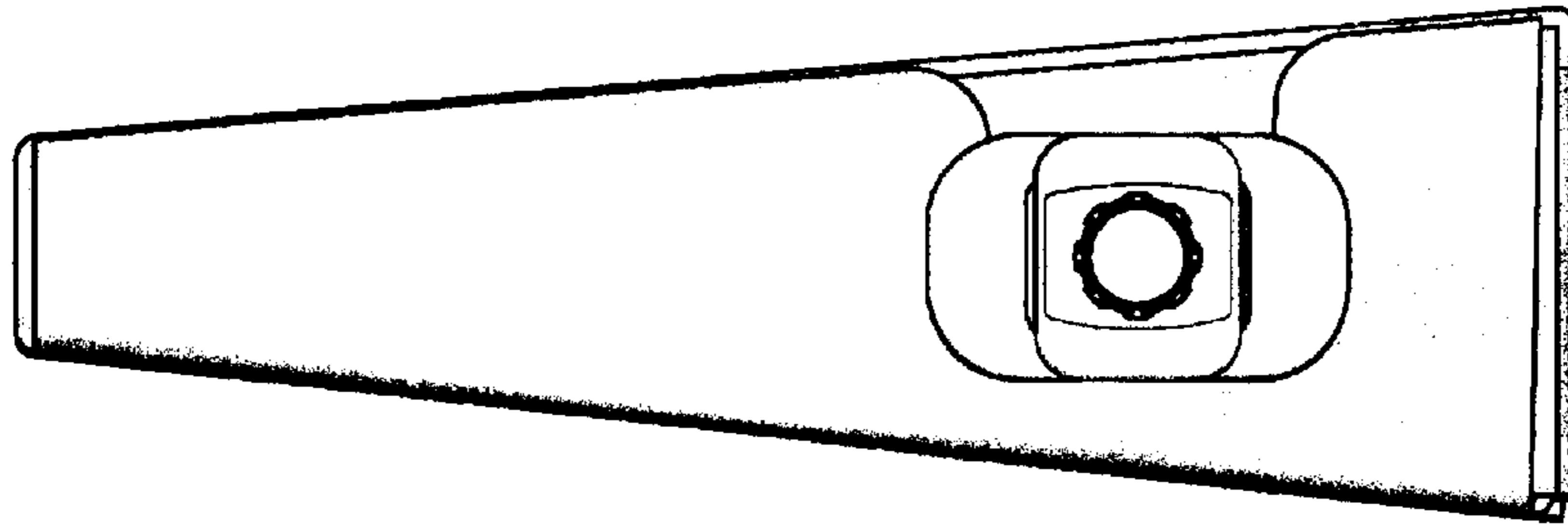

**FIG. 8**

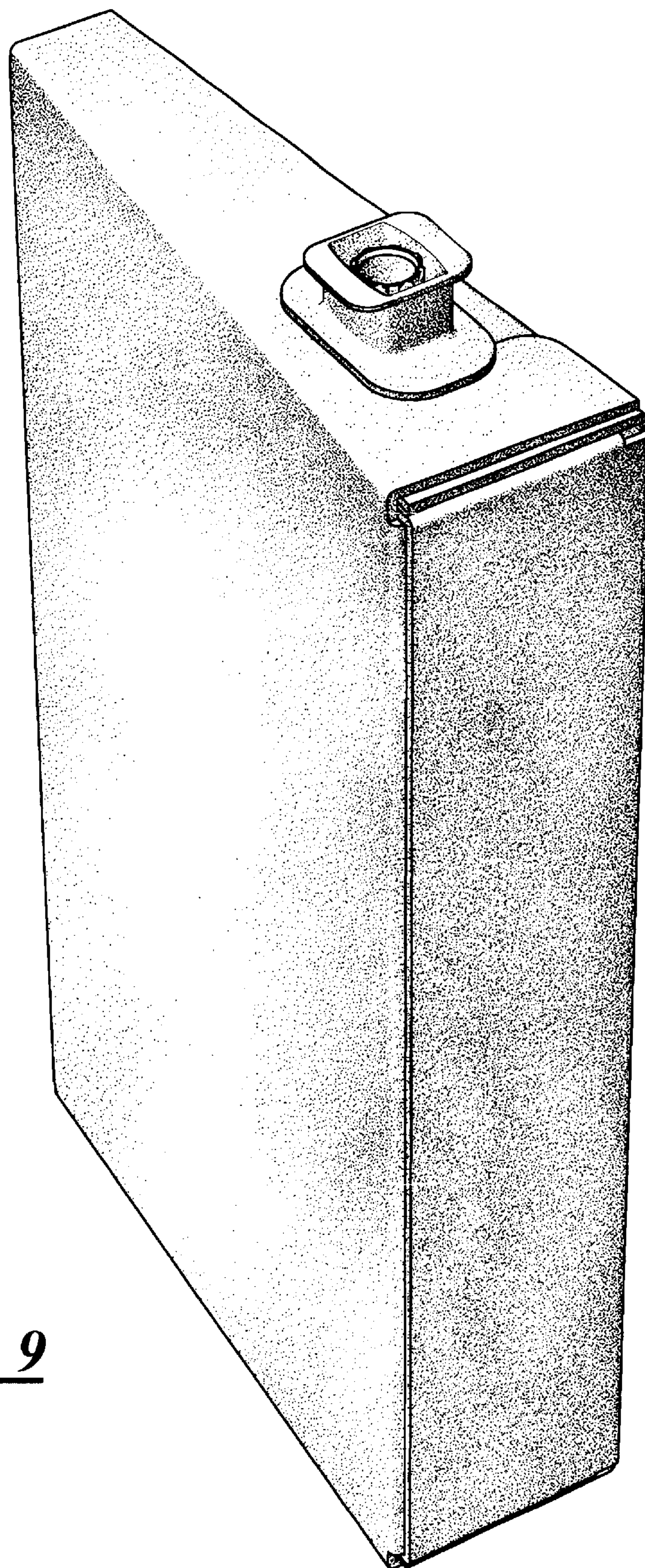

**FIG. 9**

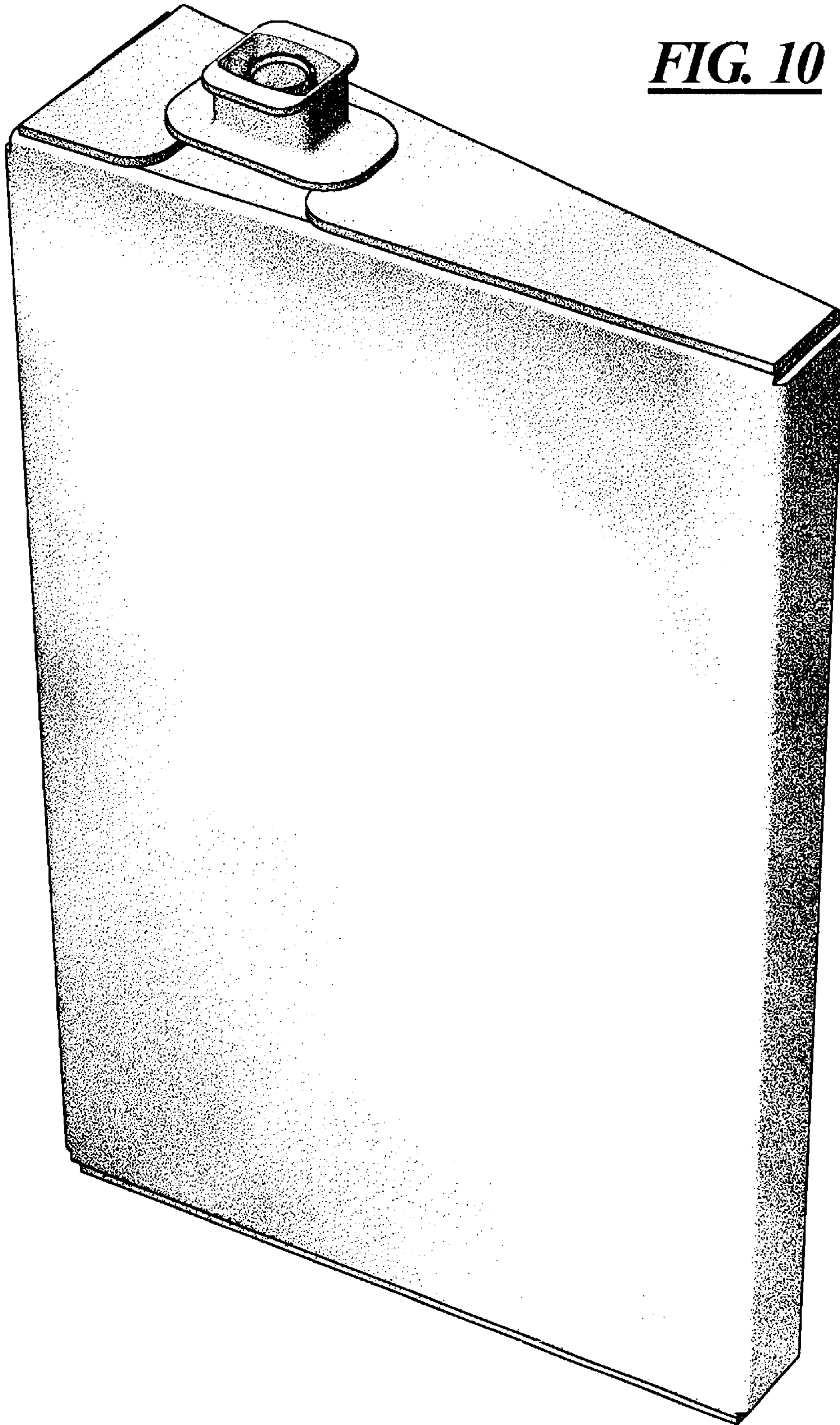

**FIG. 10**



FIG. 11

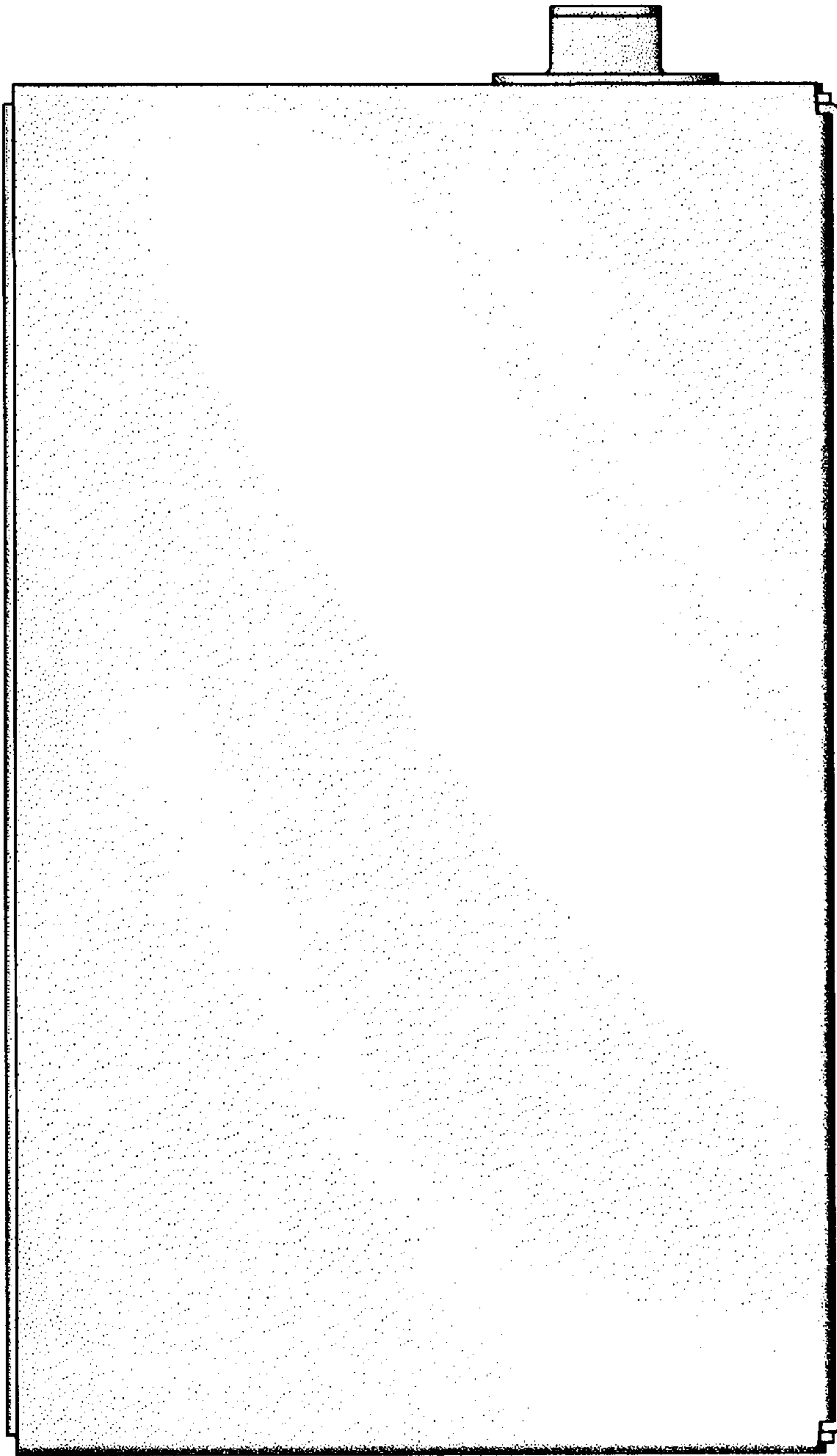
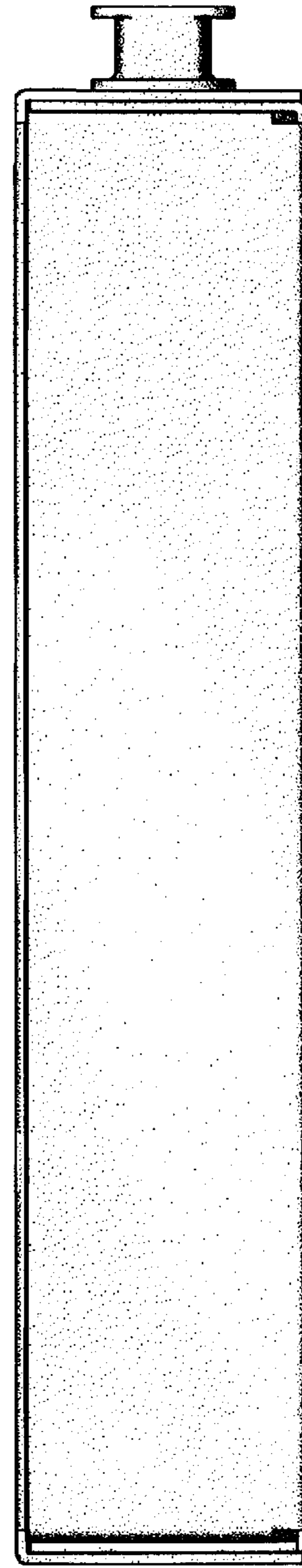
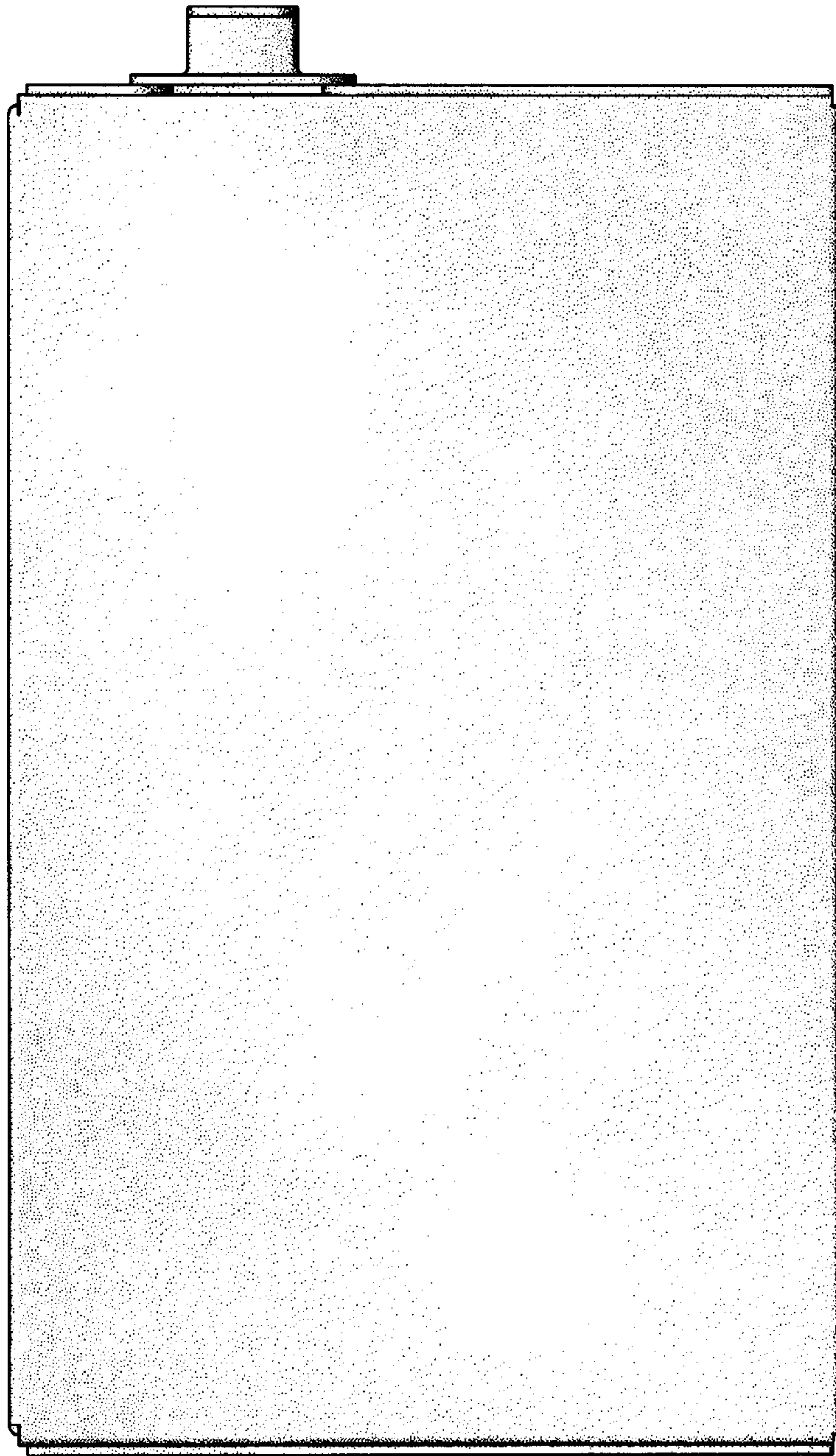

FIG. 12



**FIG. 13**



**FIG. 14**

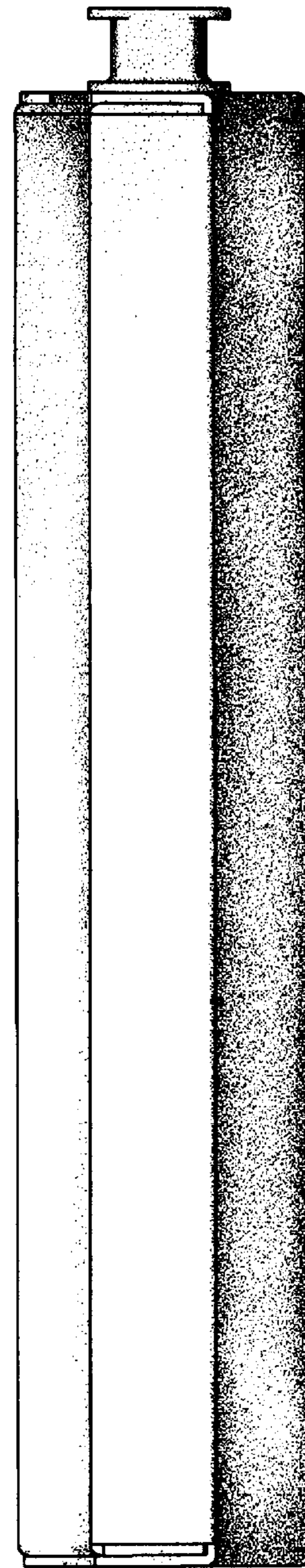

**FIG. 15**

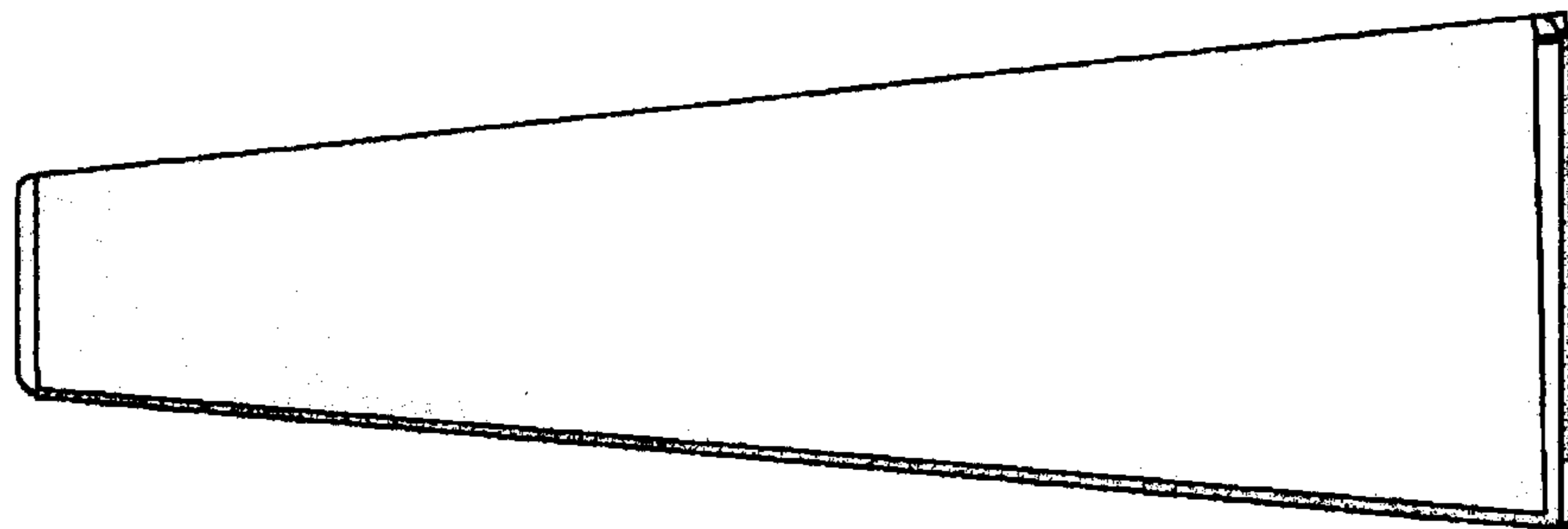
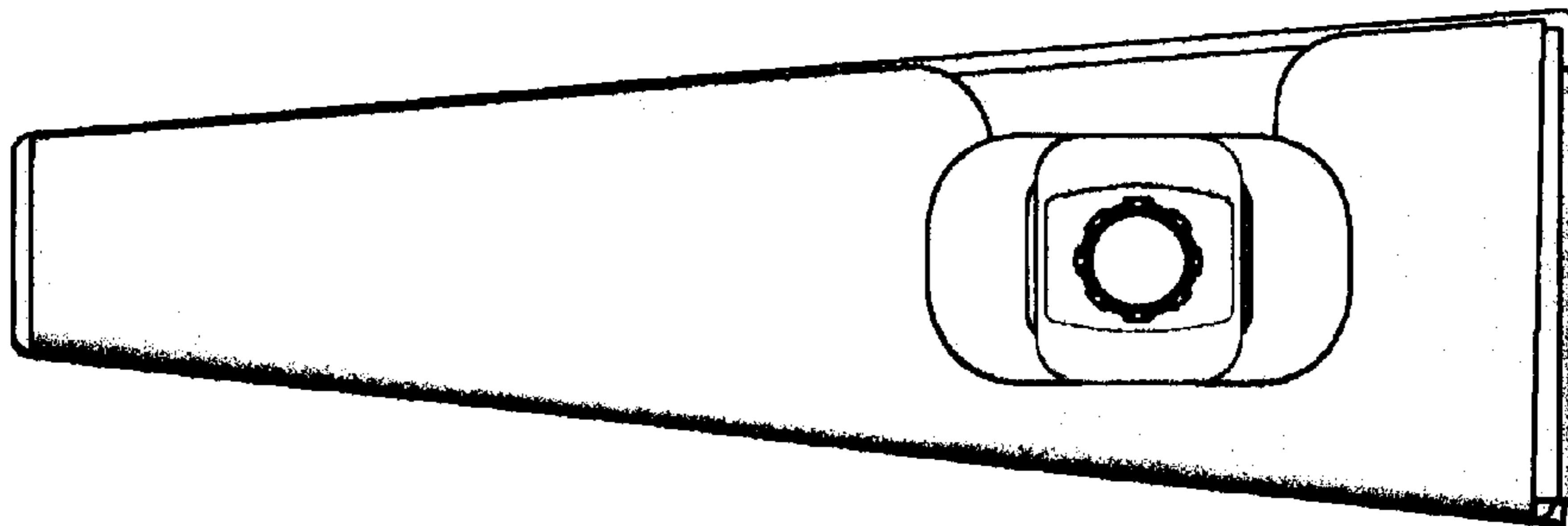

**FIG. 16**