



US00D522851S

(12) **United States Design Patent**  
**Votel**

(10) **Patent No.:** **US D522,851 S**  
(45) **Date of Patent:** **\*\* Jun. 13, 2006**

(54) **CLIP**  
(75) Inventor: **Thomas F. Votel**, Sunfish Lake, MN  
(US)  
(73) Assignee: **Ergodyne Corporation**, St. Paul, MN  
(US)  
(\*\*) Term: **14 Years**

6,056,173 A 5/2000 Gillespie  
6,212,688 B1 4/2001 Leslie  
6,216,319 B1 4/2001 Elkins  
6,256,840 B1 7/2001 Elliott  
D478,723 S 8/2003 Blanton  
6,631,538 B1 10/2003 Carr  
6,682,249 B1 1/2004 Rietz  
6,691,374 B1 \* 2/2004 Coyne ..... 24/3.3

(21) Appl. No.: **29/230,291**  
(22) Filed: **May 19, 2005**

**FOREIGN PATENT DOCUMENTS**

CA 481 602 3/1952  
DE 390 558 2/1924  
DE 806 473 6/1951  
GB 1 319612 6/1973

(51) **LOC (8) Cl.** ..... **08-08**  
(52) **U.S. Cl.** ..... **D8/395**  
(58) **Field of Classification Search** ..... D8/356,  
D8/371, 394-396, 499, 53, 100, 365; D12/51;  
D19/65, 90; D28/39, 40, 42; 24/546, 563,  
24/327, 334, DIG. 8, DIG. 9, DIG. 13, DIG. 28;  
248/74.2, 300, 301, 316.7, 229.26  
See application file for complete search history.

\* cited by examiner

*Primary Examiner*—Louis S. Zarfaz  
*Assistant Examiner*—John Windmuller  
(74) *Attorney, Agent, or Firm*—Patterson, Thunte, Skaar &  
Christensen, P.A.

(56) **References Cited**

(57) **CLAIM**

I claim the ornamental design for clip, as shown.

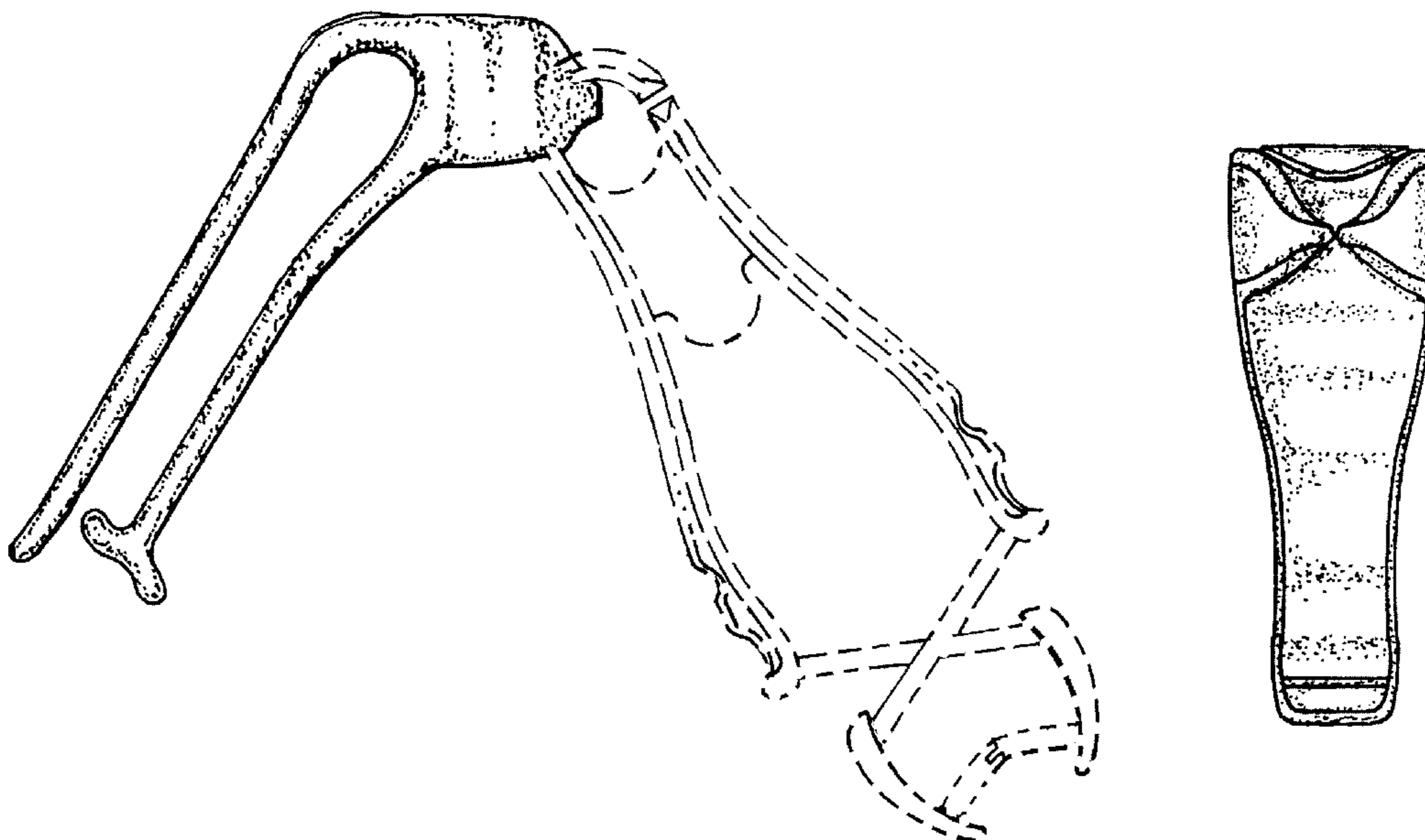
**U.S. PATENT DOCUMENTS**

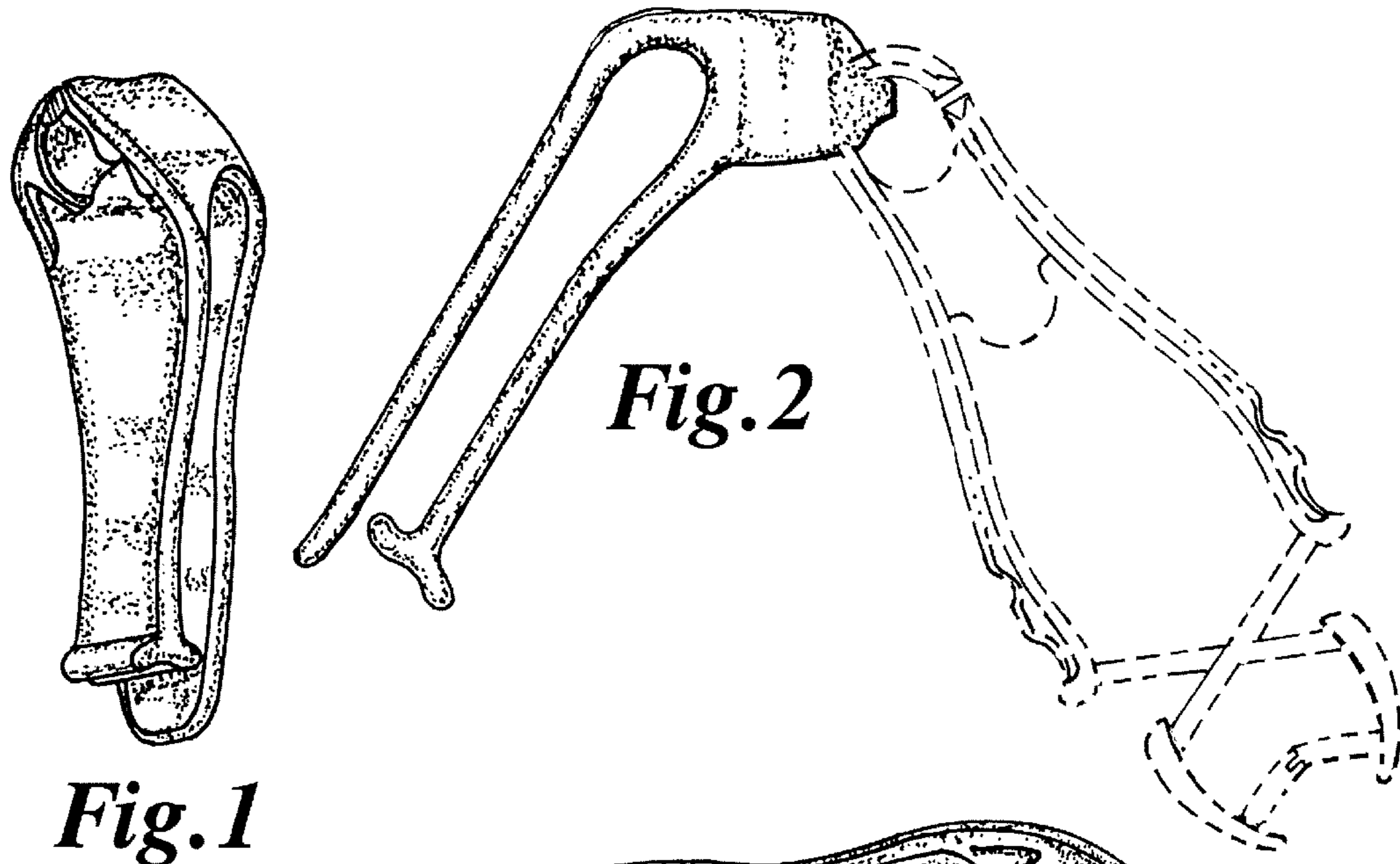
**DESCRIPTION**

D23,446 S \* 7/1894 Keifer ..... D19/65  
926,301 A 6/1909 Sveich  
2,487,339 A 8/1949 Kindlund et al.  
3,462,809 A \* 8/1969 Froehlich, Jr. .... 24/562  
3,766,613 A \* 10/1973 Merfeld ..... 24/561  
4,226,105 A 10/1980 Wehrman  
D286,014 S \* 10/1986 Davis ..... D8/395  
D307,108 S \* 4/1990 Morita ..... D8/396  
5,109,576 A \* 5/1992 Teekell et al. .... 24/30.5 R  
5,142,807 A 9/1992 Sweet  
D368,169 S 3/1996 Coker  
5,655,270 A 8/1997 Boisvert  
5,687,458 A 11/1997 Coker  
5,697,572 A 12/1997 Salentine et al.  
5,722,125 A 3/1998 Vasilopoulos

FIG. 1 is a front perspective view of a clip showing my new design;  
FIG. 2 is a left side elevational view thereof, shown attached to a different clip;  
FIG. 3 is a front elevational view thereof;  
FIG. 4 is a rear elevational view thereof;  
FIG. 5 is a top plan view thereof; and,  
FIG. 6 is a bottom plan view thereof.  
The broken line showing of a different clip in FIG. 2 is for illustrative purposes only and forms no part of the claimed design.

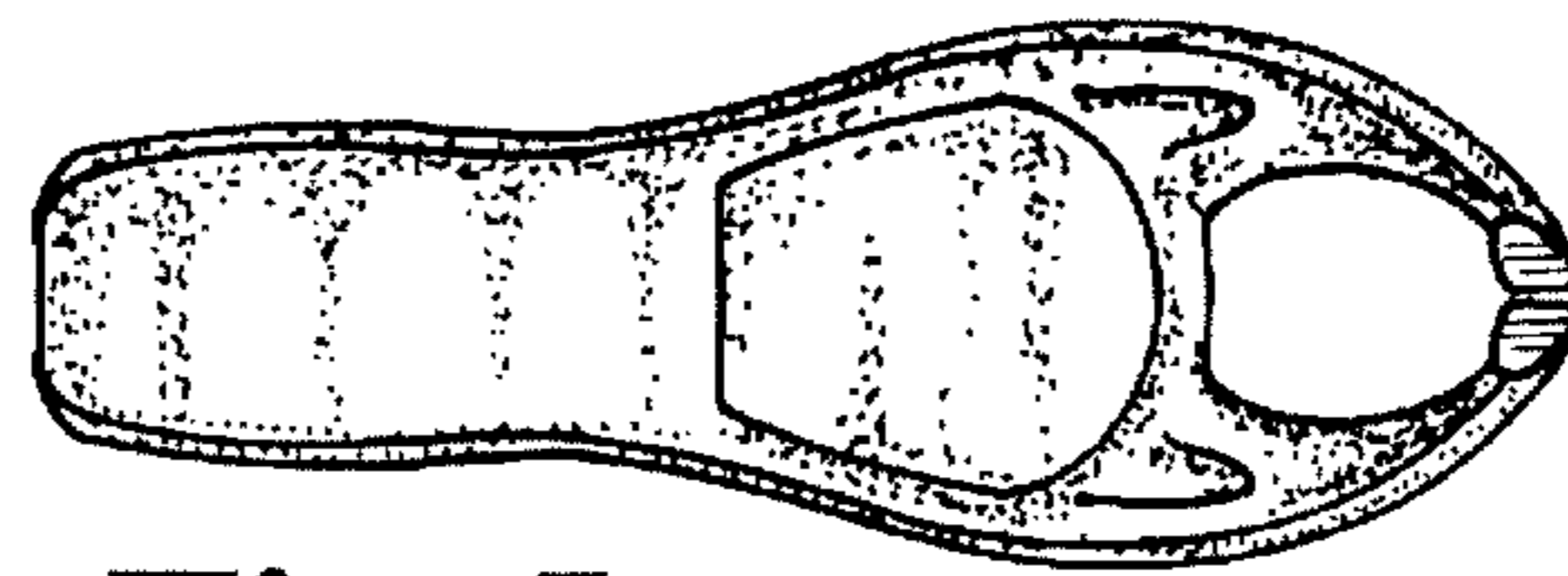
**1 Claim, 1 Drawing Sheet**



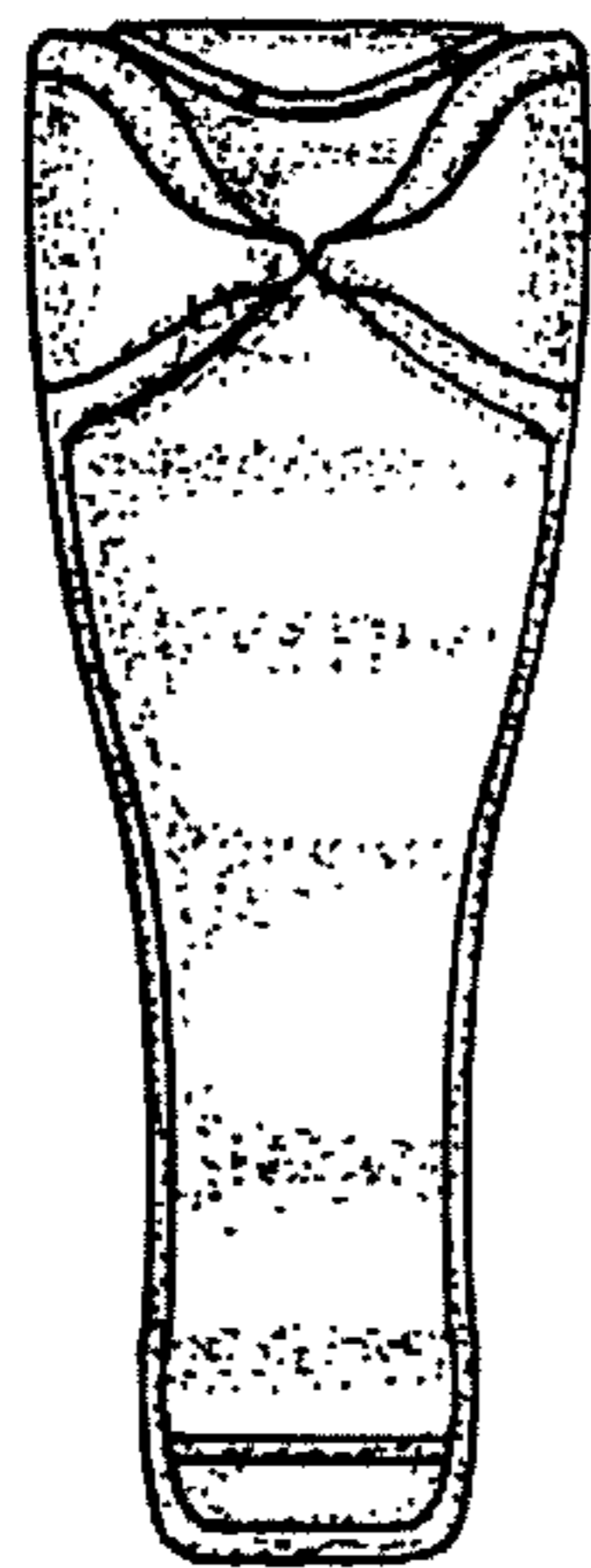


*Fig. 1*

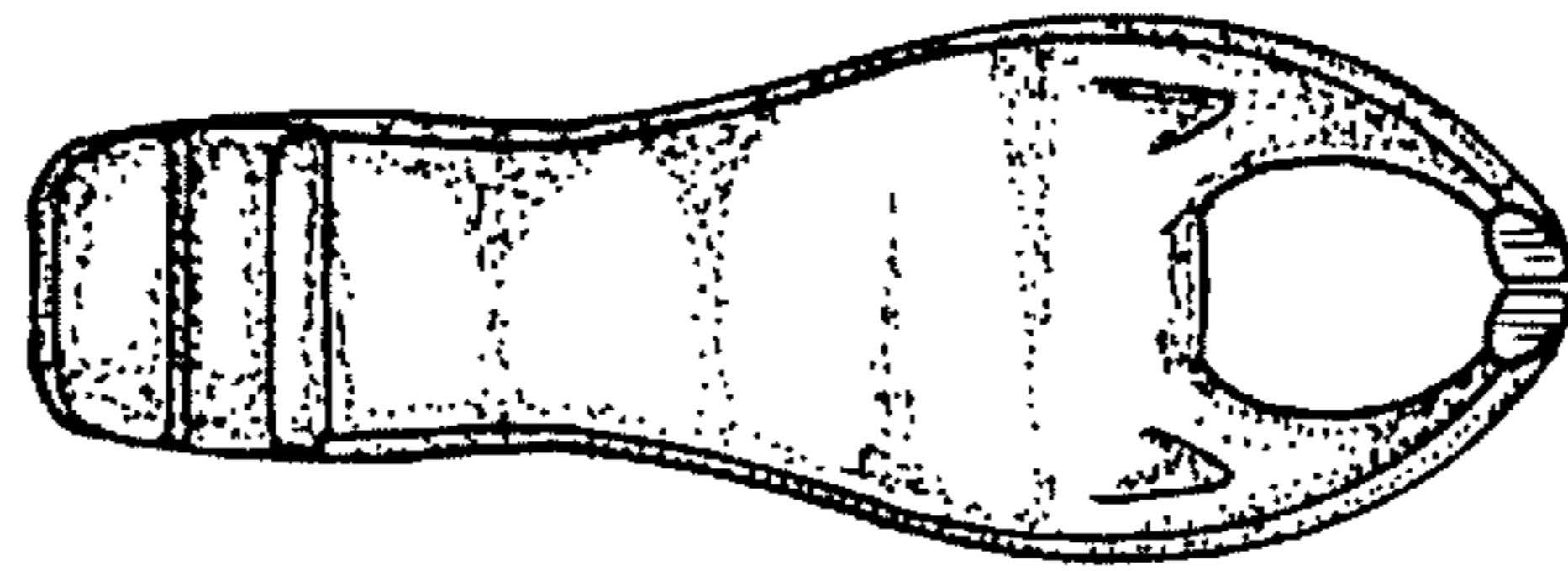
*Fig. 2*



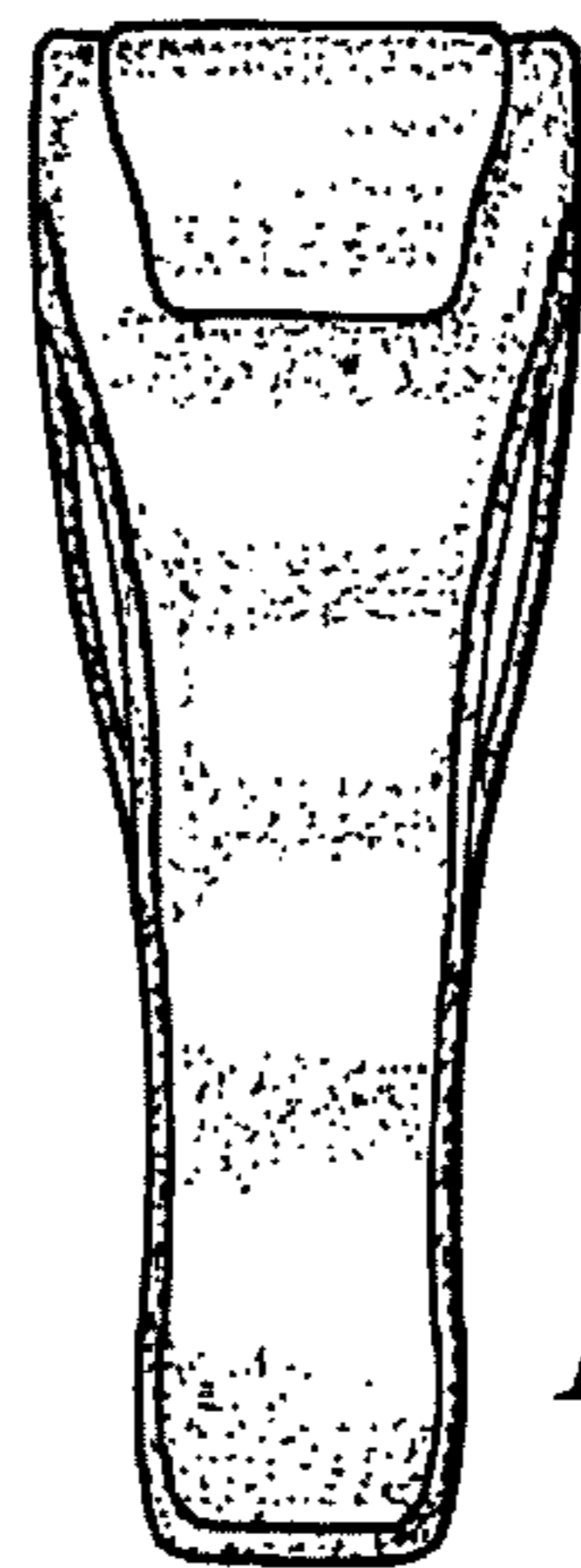
*Fig. 5*



*Fig. 3*



*Fig. 6*



*Fig. 4*