



US00D522834S

(12) **United States Design Patent**  
**Lalancette et al.**

(10) **Patent No.: US D522,834 S**  
(45) **Date of Patent: \*\* Jun. 13, 2006**

- (54) **TUBULAR MEMBER CLAMP**
- (75) Inventors: **Daniel Lalancette**, L'Acadie (CA);  
**Ioan Lupsa**, Montreal (CA); **Mike DiLillo**, Laprairie (CA)
- (73) Assignee: **Thomas & Betts International, Inc.**,  
Sparks, NV (US)
- (\*\*) Term: **14 Years**
- (21) Appl. No.: **29/190,661**
- (22) Filed: **Sep. 24, 2003**
- (51) **LOC (8) Cl.** ..... **08-08**
- (52) **U.S. Cl.** ..... **D8/72; D8/396**
- (58) **Field of Classification Search** ..... D8/354-356,  
D8/371, 394-396; 24/16 R; 248/49, 62, 74.1-74.4  
See application file for complete search history.

D313,544 S	*	1/1991	Scherer	.....	D8/355
D338,153 S	*	8/1993	Hutton et al.	.....	D8/394
5,394,728 A		3/1995	Oaks	.....	72/379
5,395,079 A		3/1995	Jensen et al.	.....	248/62
5,740,994 A		4/1998	Laughlin	.....	248/68.1
5,845,882 A		12/1998	Hodges et al.	.....	248/59
5,947,425 A		9/1999	Gerster	.....	248/58
6,105,216 A		8/2000	Opperthausen	.....	24/459
D492,891 S	*	7/2004	Nilsson	.....	D8/371

\* cited by examiner

*Primary Examiner*—Louis S. Zarfaz

*Assistant Examiner*—John Windmuller

(74) *Attorney, Agent, or Firm*—G. Andrew Barger

(57) **CLAIM**

The ornamental design for a tubular member clamp, as shown and described.

**DESCRIPTION**

FIG. 1 is a top perspective view of a tubular member clamp showing our new design;  
 FIG. 2 is a rear elevational view thereof;  
 FIG. 3 is a front elevational view thereof;  
 FIG. 4 is a top plan view thereof;  
 FIG. 5 is a bottom plan view thereof; and,  
 FIG. 6 is a left side elevational view thereof, the right side elevational view being a mirror image.  
 The broken line showing of parts of the clamp is for illustrative purposes only and forms no part of the claimed design.

**1 Claim, 6 Drawing Sheets**

(56) **References Cited**

U.S. PATENT DOCUMENTS

3,772,745 A	11/1973	Dowling et al.	.....	24/277
3,871,091 A	3/1975	Philibert et al.	.....	24/243
3,955,250 A	5/1976	Heckethorn	.....	24/277
4,040,152 A	8/1977	Gilgallon	.....	24/277
4,056,869 A	11/1977	Eisma	.....	24/277
4,122,586 A	10/1978	Nothdurft	.....	24/277
4,265,005 A	5/1981	Heckethorn	.....	24/277
4,393,559 A	7/1983	Heckethorn	.....	24/277
4,407,478 A	10/1983	Hodges	.....	248/542
D312,566 S	* 12/1990	Scherer	.....	D8/355

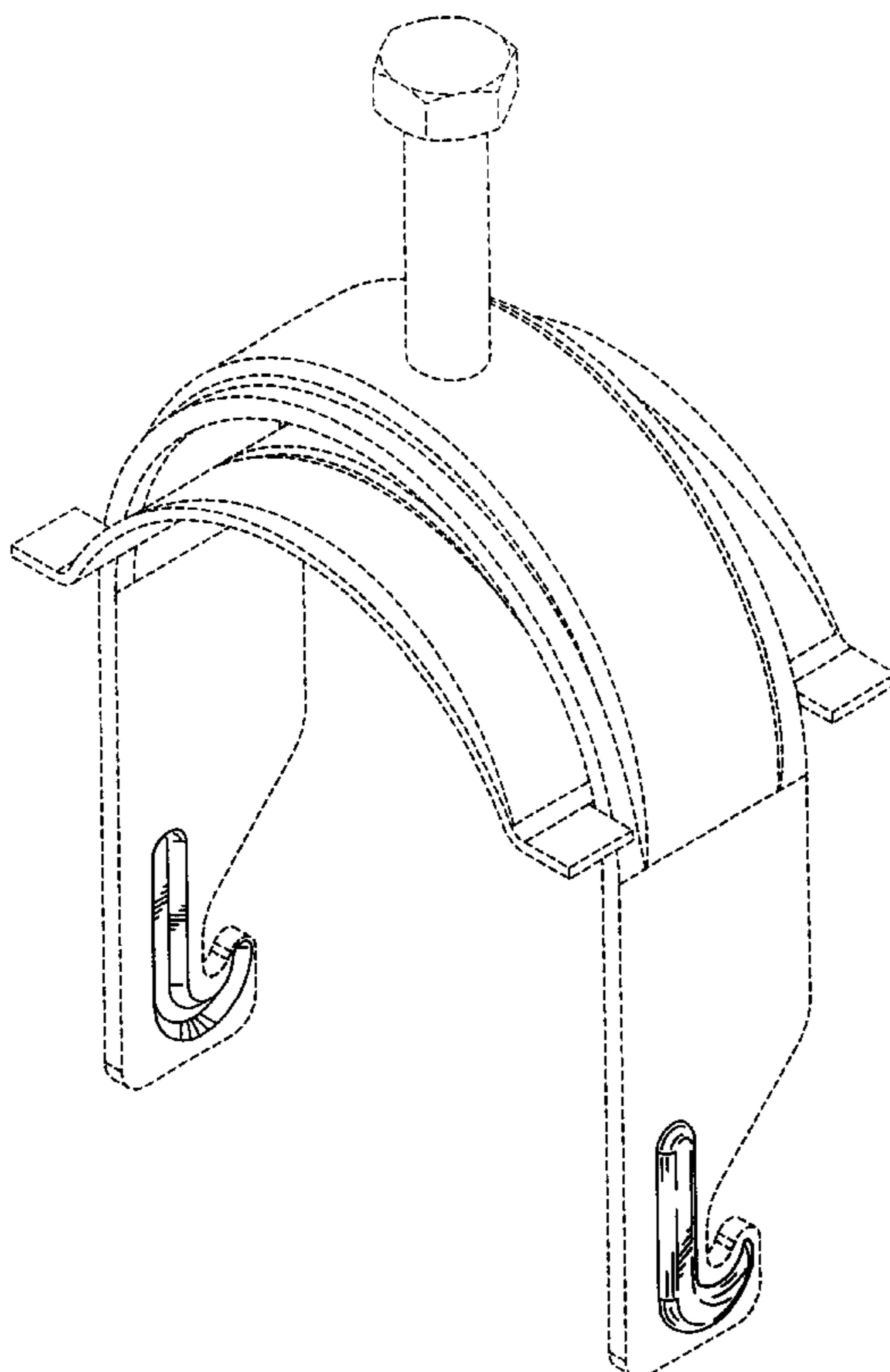

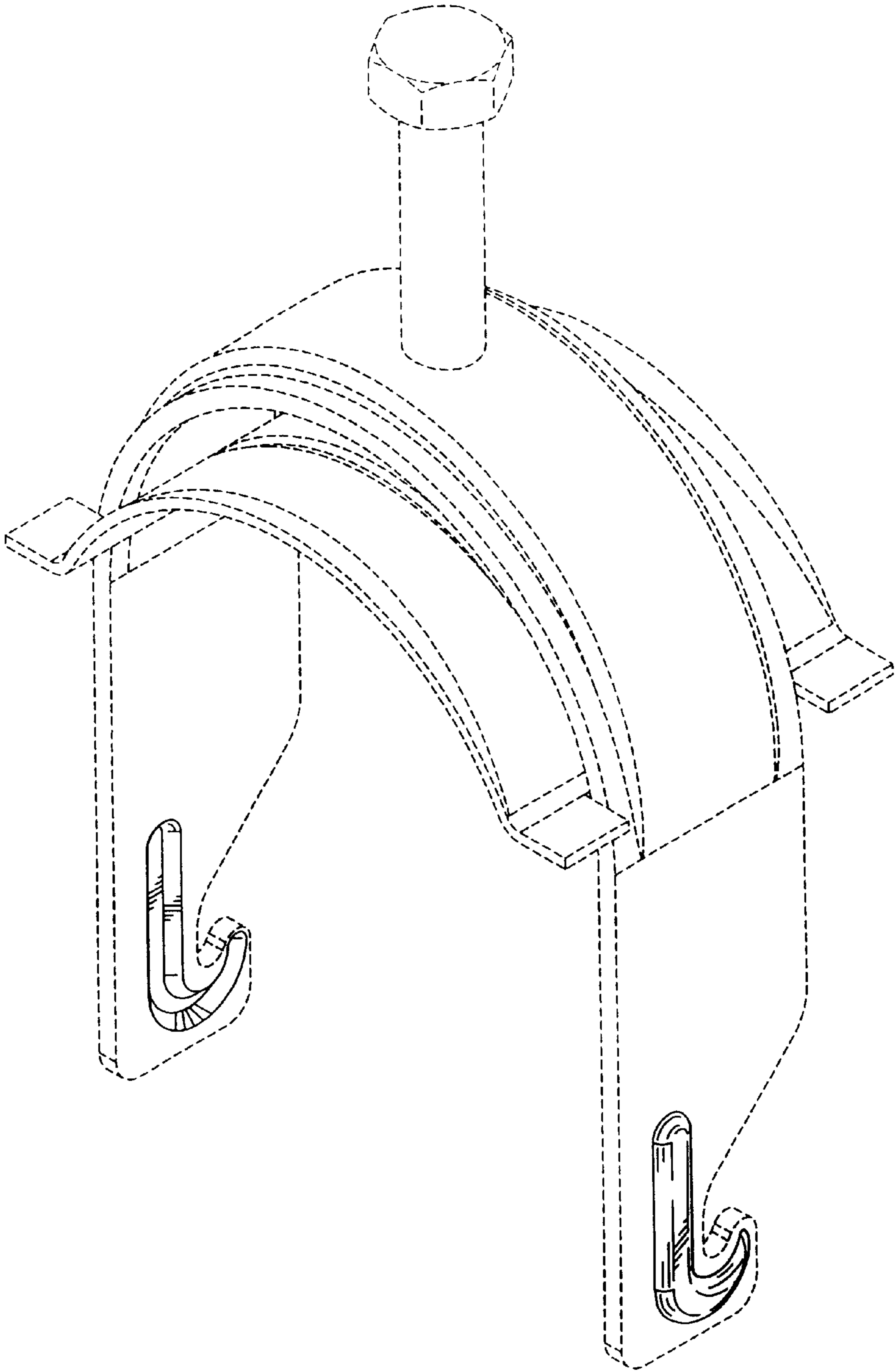

FIG. 1

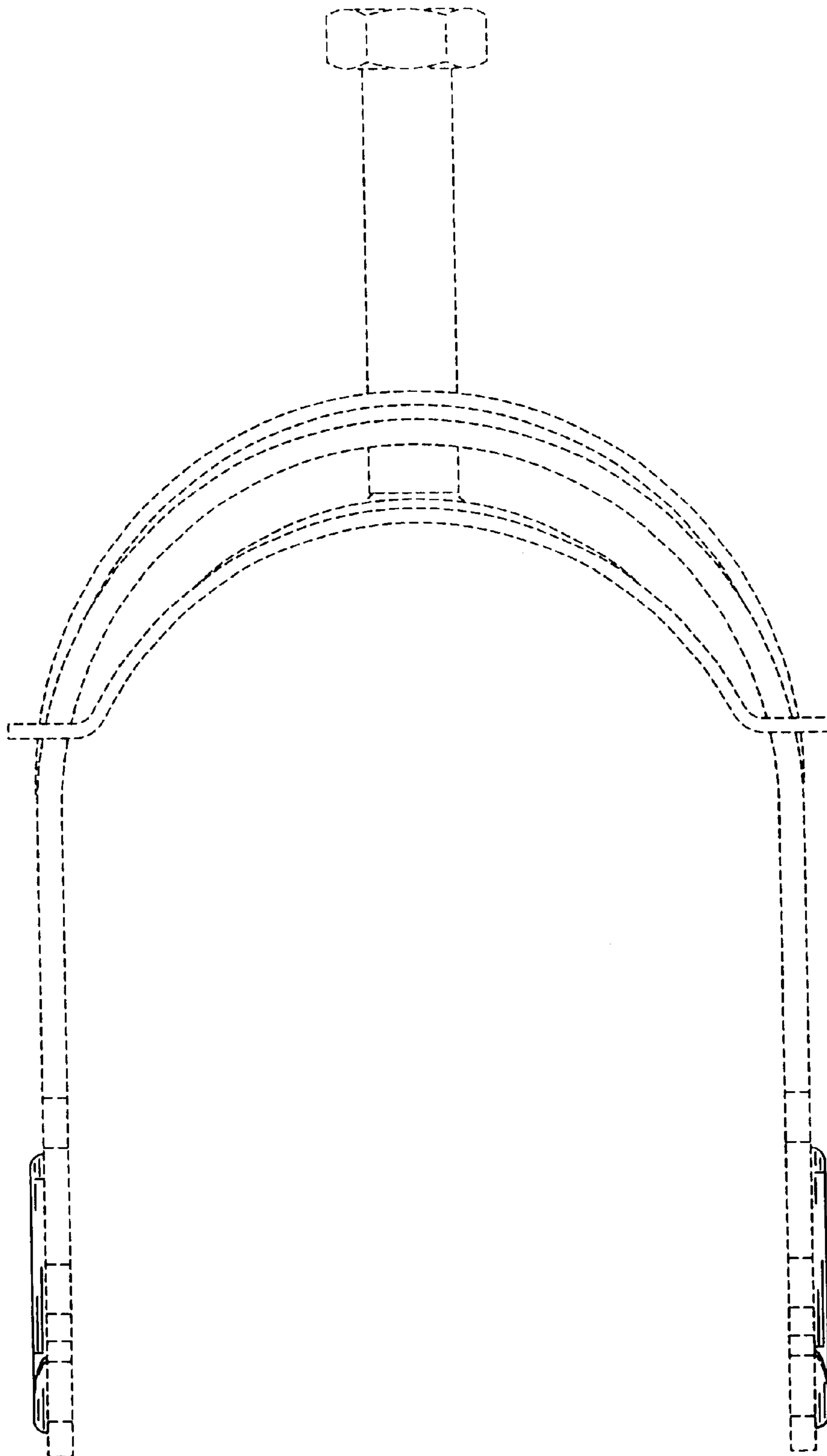

FIG. 2

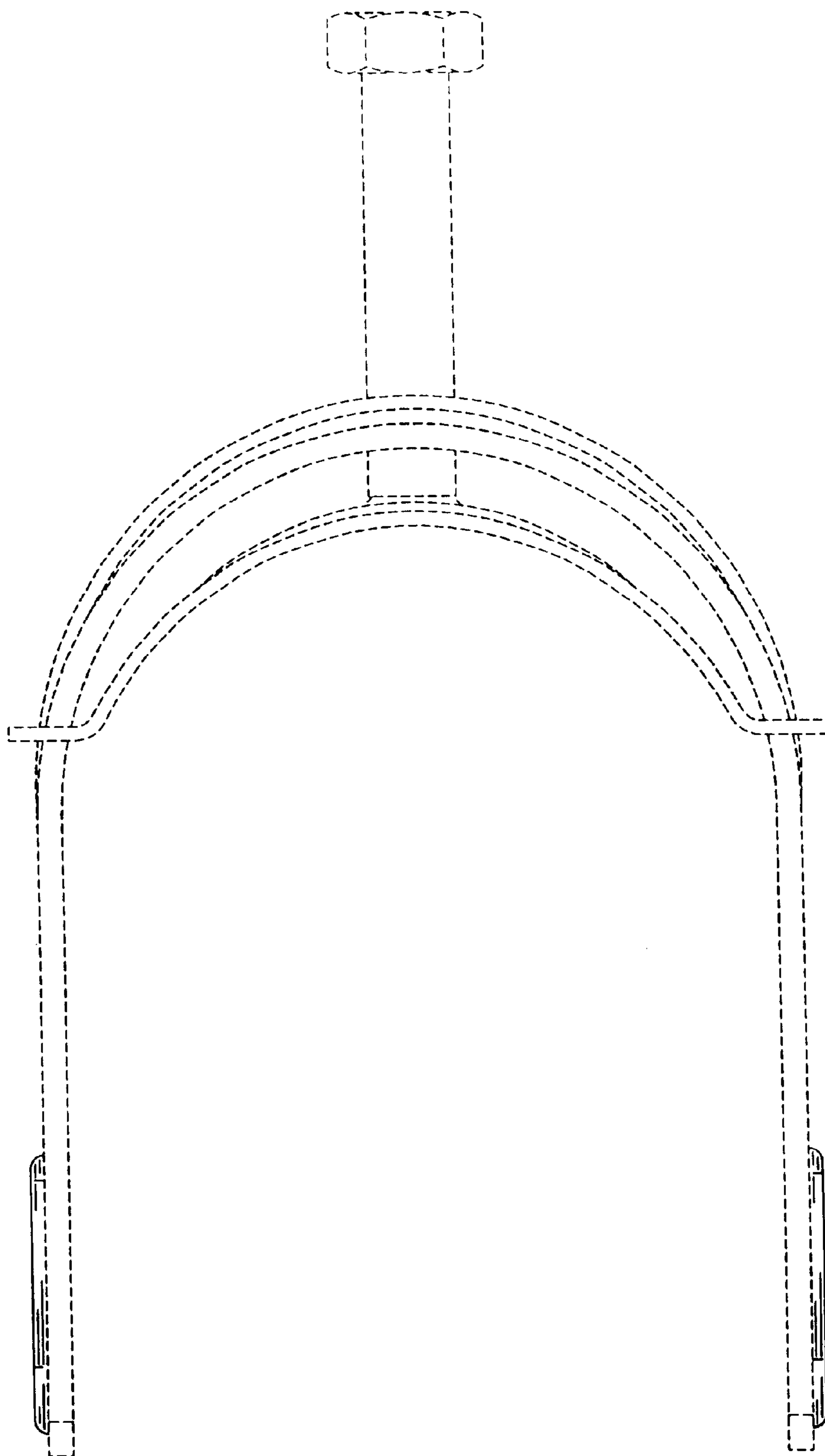

FIG. 3

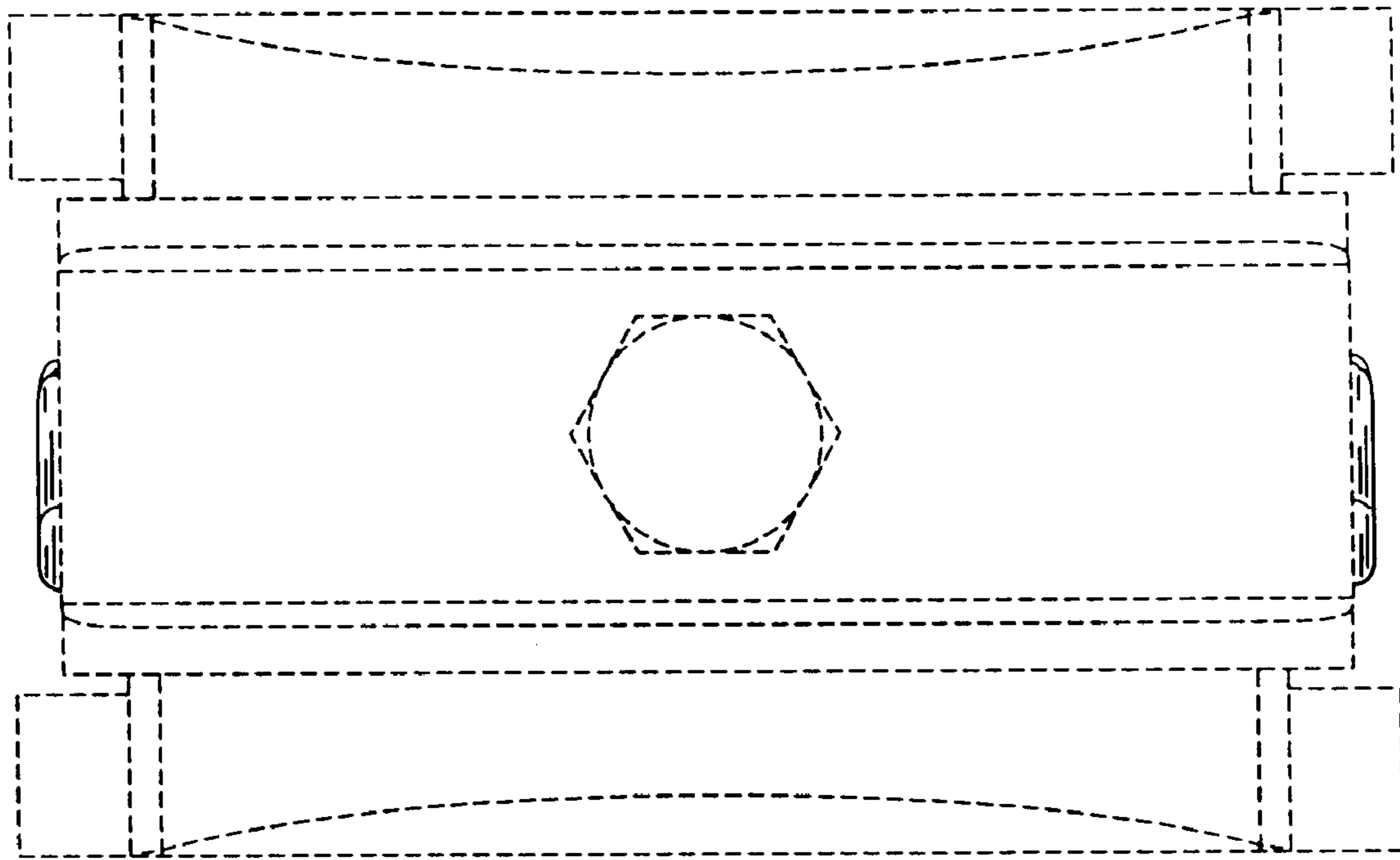

FIG. 4

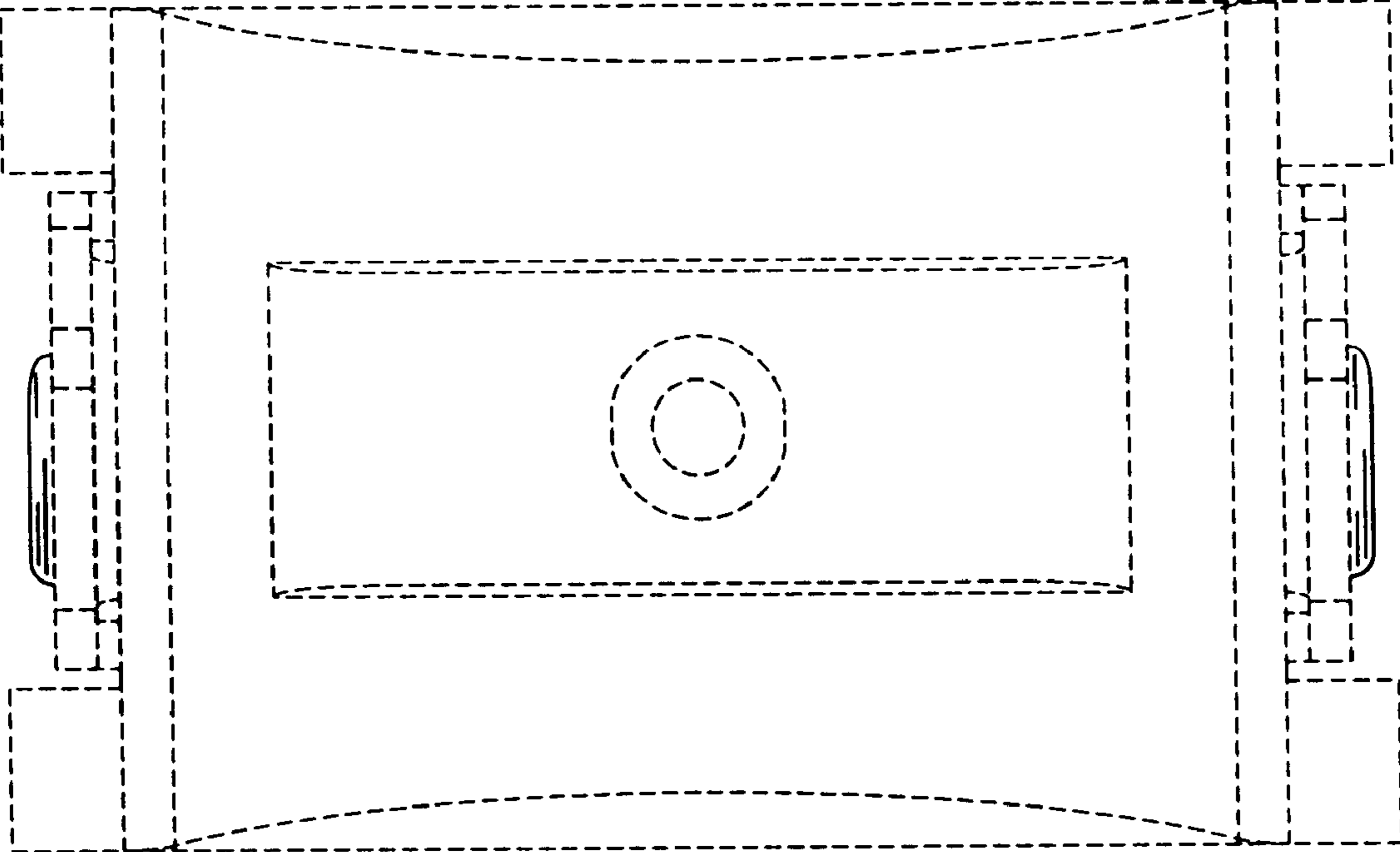

FIG. 5

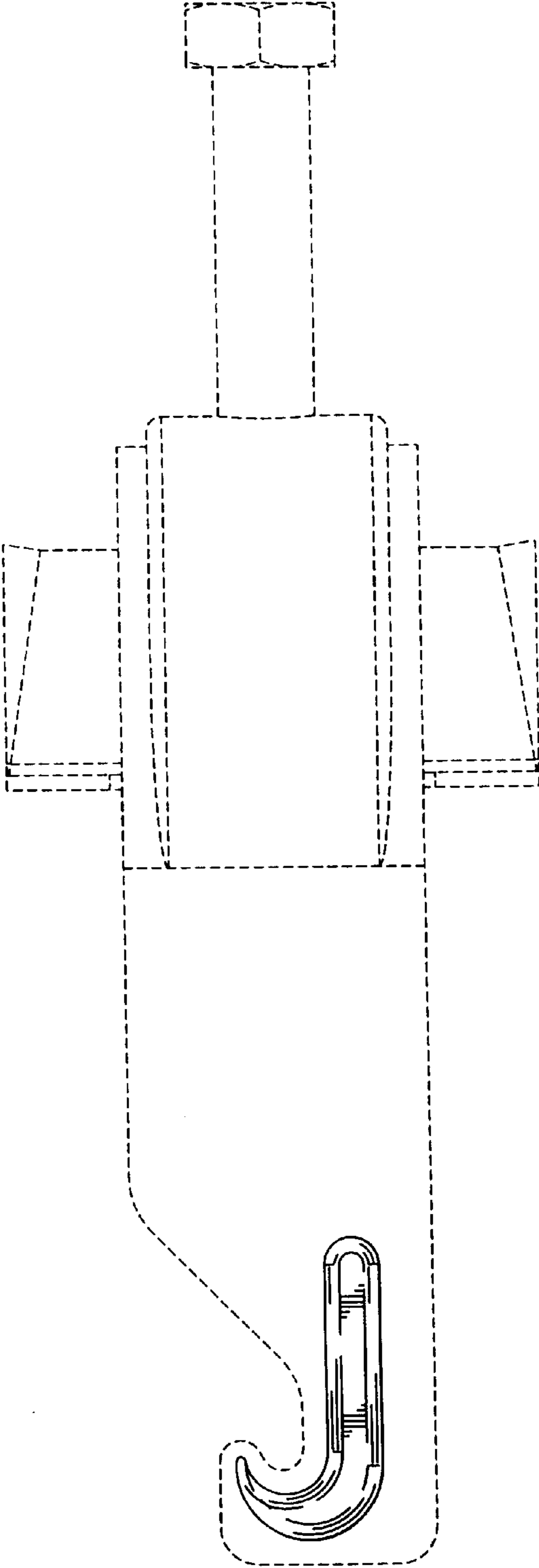

FIG. 6