



US00D522799S

(12) **United States Design Patent**
Kassenaar

(10) **Patent No.:** **US D522,799 S**
(45) **Date of Patent:** **** Jun. 13, 2006**

- (54) **BREADMAKER**
- (75) Inventor: **Anne Judith Kassenaar**, Newton, MA
(US)
- (73) Assignee: **Conair Corporation**, Stamford, CT
(US)
- (**) Term: **14 Years**
- (21) Appl. No.: **29/224,693**
- (22) Filed: **Mar. 4, 2005**
- (51) **LOC (8) Cl.** **07-02**
- (52) **U.S. Cl.** **D7/350.2**
- (58) **Field of Classification Search** D7/350.1,
D7/350.2, 350.3, 350.4, 351-352, 354-355,
D7/358, 360, 362, 402-403, 405-406; 126/19 M,
126/275 E, 273 A; 219/756-758, 391, 400-402,
219/386, 393, 429, 431, 433, 438, 622; 99/DIG. 14,
99/326, 331, 339, 340, 348, 476
See application file for complete search history.

- D360,104 S 7/1995 Wistrand
- D364,309 S 11/1995 Cesaroni et al.
- D364,310 S 11/1995 Cesaroni et al.
- D365,722 S 1/1996 Duquaine et al.
- D366,389 S 1/1996 Inoue
- D371,932 S 7/1996 Lee
- D375,432 S 11/1996 Hamada et al.
- D379,735 S 6/1997 Hamada et al.
- D387,246 S 12/1997 Sit et al.
- D388,656 S 1/1998 Ikegami et al.
- D393,176 S 4/1998 Jung
- D393,177 S 4/1998 Jung
- D394,780 S 6/1998 Jung
- D395,193 S 6/1998 Lee
- D406,983 S 3/1999 Wang
- D432,346 S 10/2000 Takase et al.
- D446,073 S 8/2001 Belongia et al.

Primary Examiner—Ruth McInroy
(74) *Attorney, Agent, or Firm*—Lawrence Cruz; Steven A. Garmen

(57) **CLAIM**

The ornamental design for a breadmaker, as shown and described.

(56) **References Cited**
U.S. PATENT DOCUMENTS

- D310,615 S 9/1990 Kital et al.
- D311,848 S 11/1990 Mikami et al.
- D314,687 S 2/1991 Kim
- D325,147 S 4/1992 Watanabe et al.
- D346,303 S 4/1994 Kaneko
- D351,759 S 10/1994 Maruyama et al.
- D354,195 S 1/1995 Kaneko
- D357,384 S 4/1995 Maeda et al.
- D358,061 S 5/1995 Duquaine et al.
- D358,291 S 5/1995 Lee
- D358,528 S 5/1995 Hyun

DESCRIPTION

FIG. 1 is a perspective view of a breadmaker showing our new design;
FIG. 2 is a top view thereof;
FIG. 3 is a front view thereof;
FIG. 4 is a right side view thereof;
FIG. 5 is a bottom view thereof;
FIG. 6 is a rear view thereof; and,
FIG. 7 is a left side view.

1 Claim, 7 Drawing Sheets

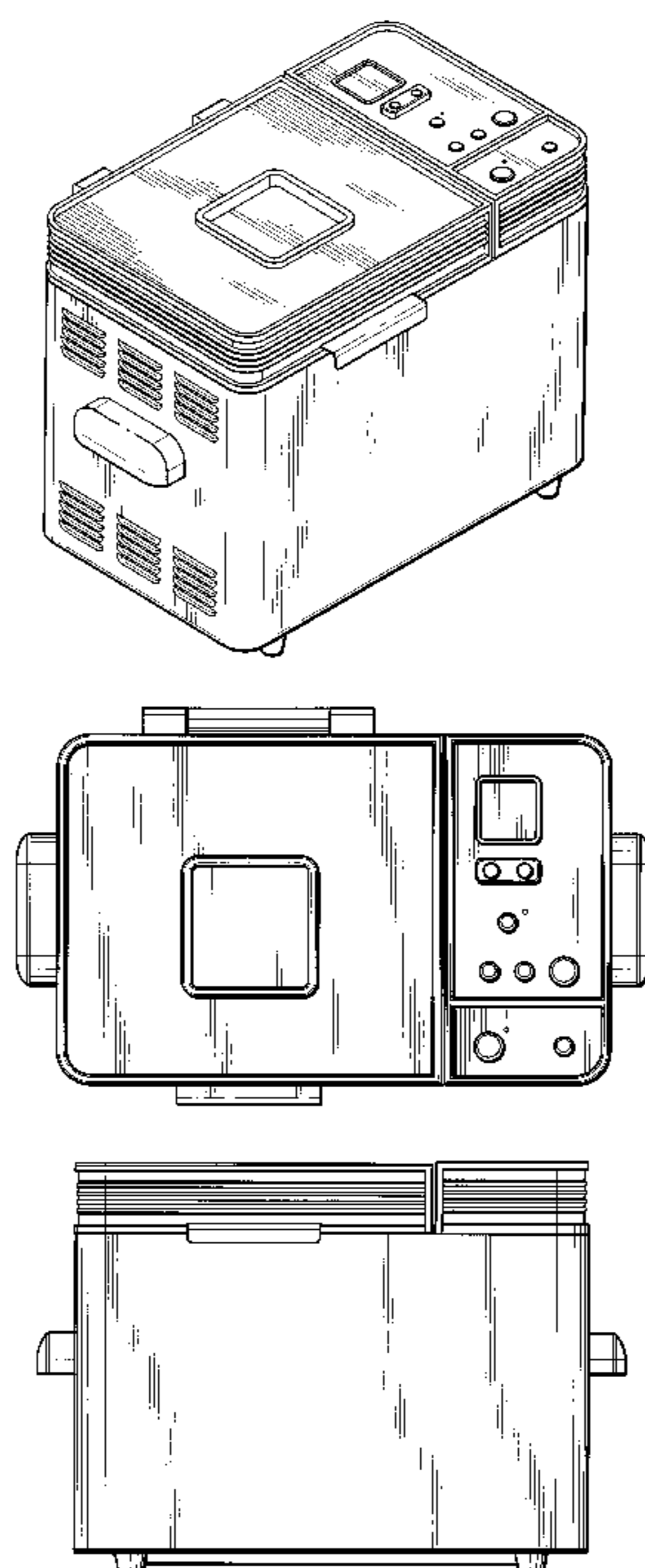

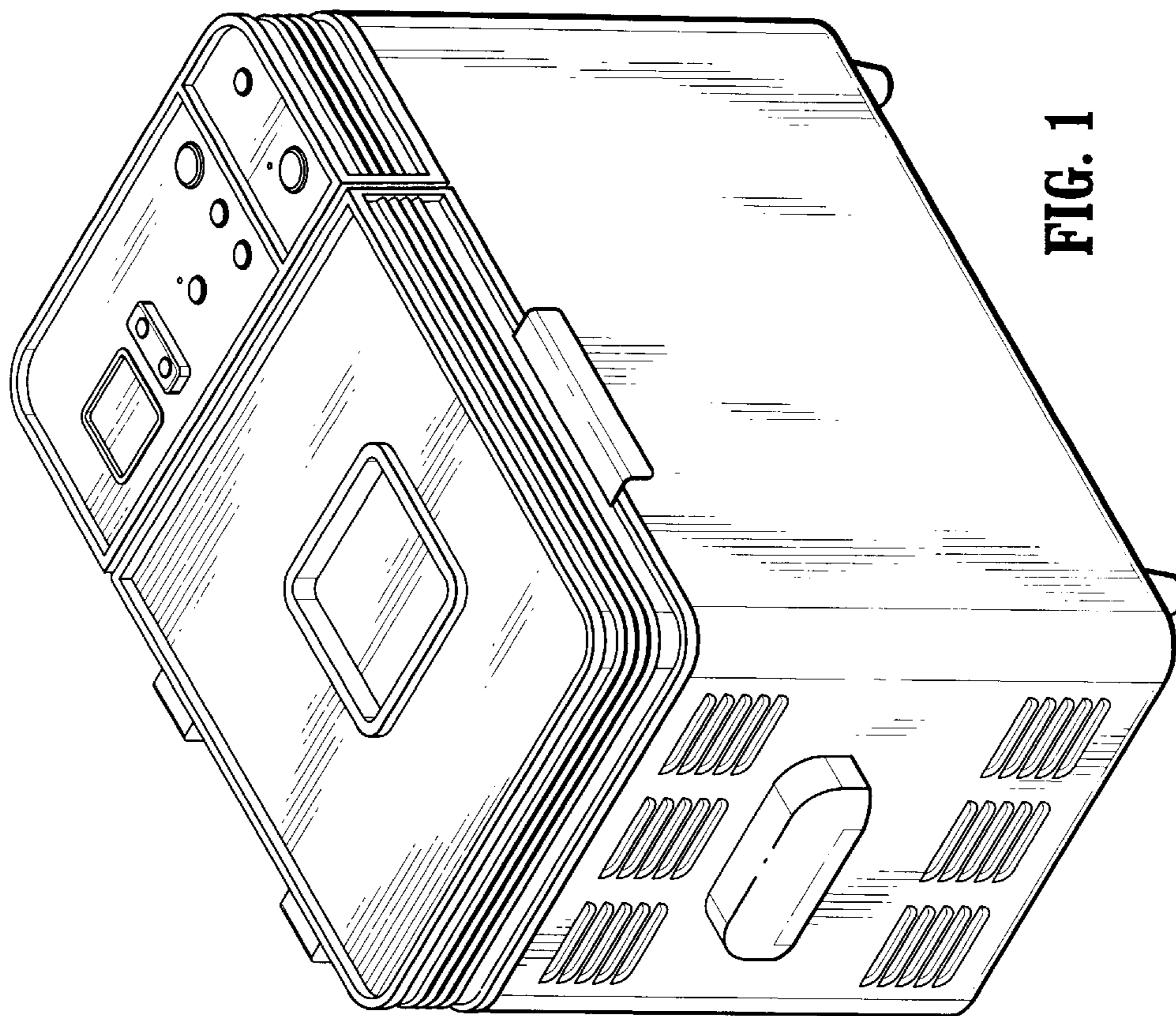

FIG. 1

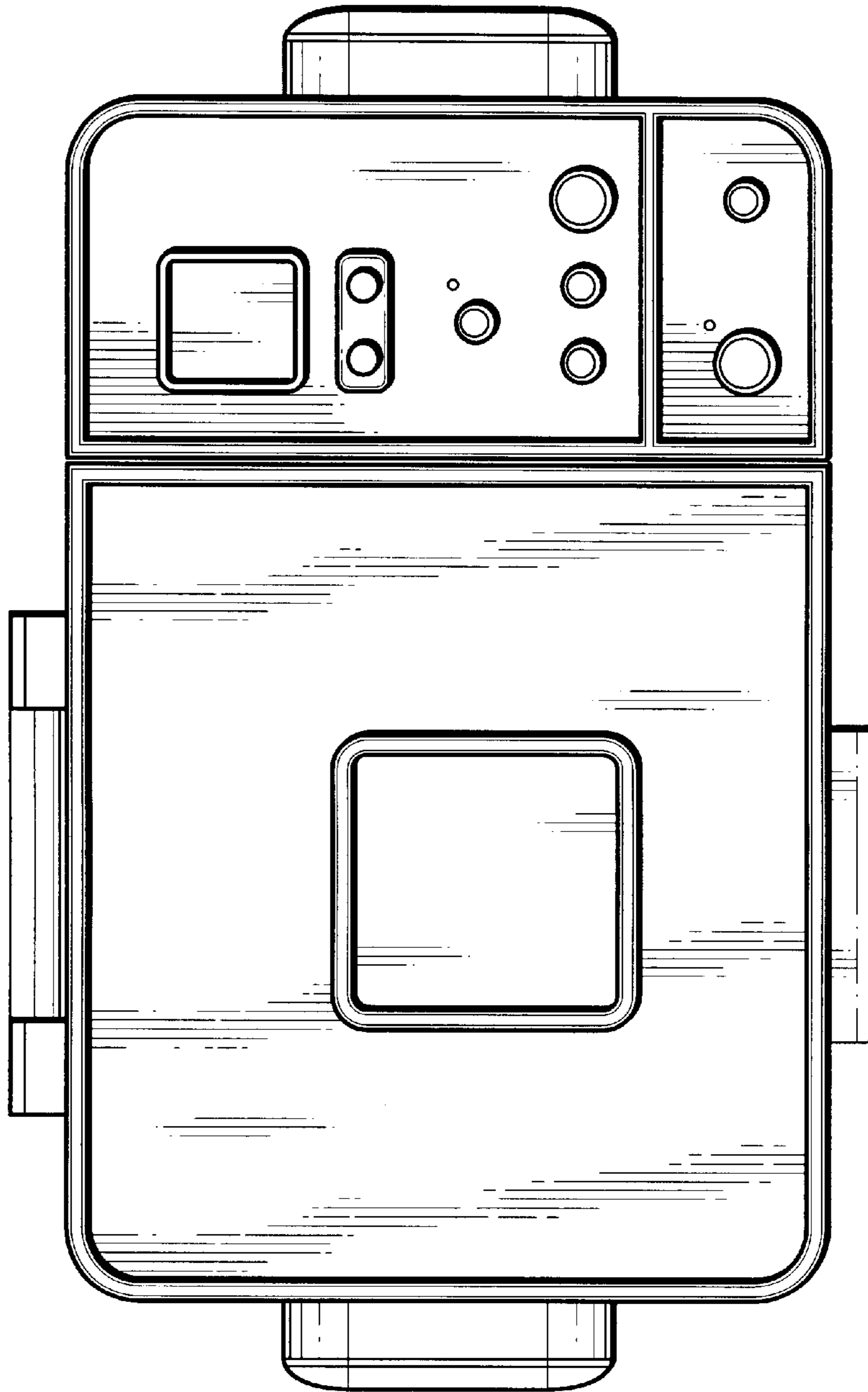

FIG. 2

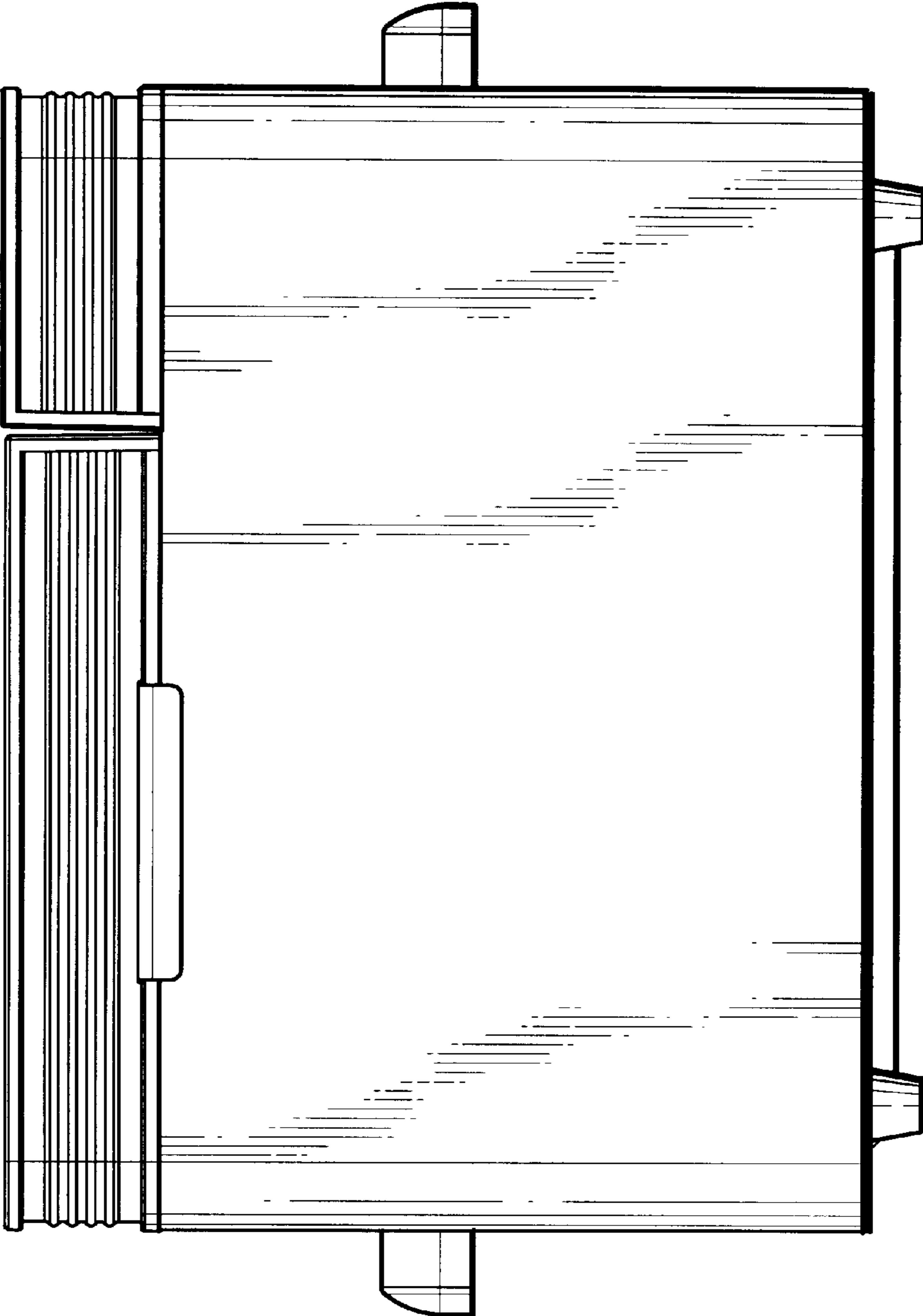

FIG. 3

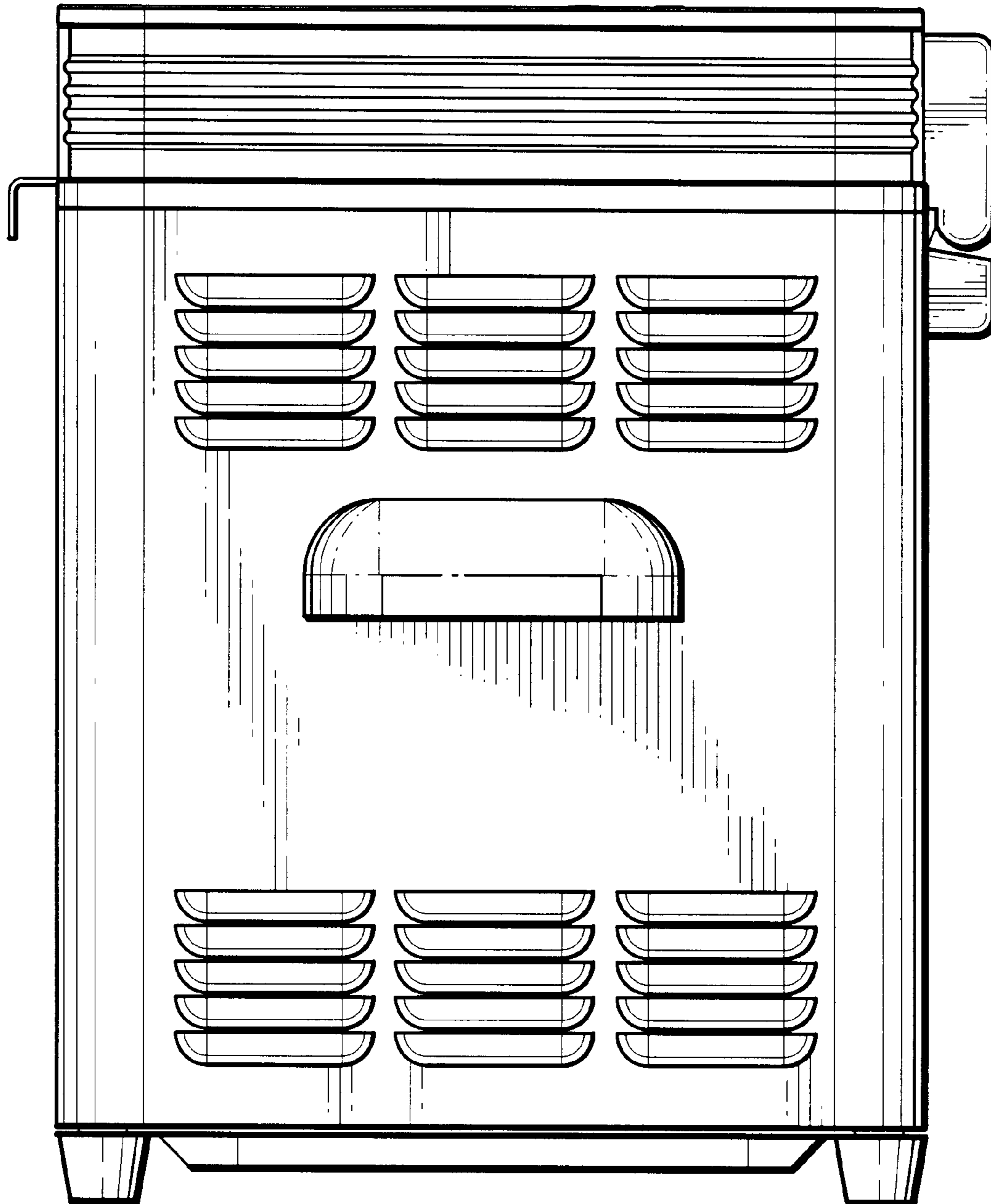

FIG. 4

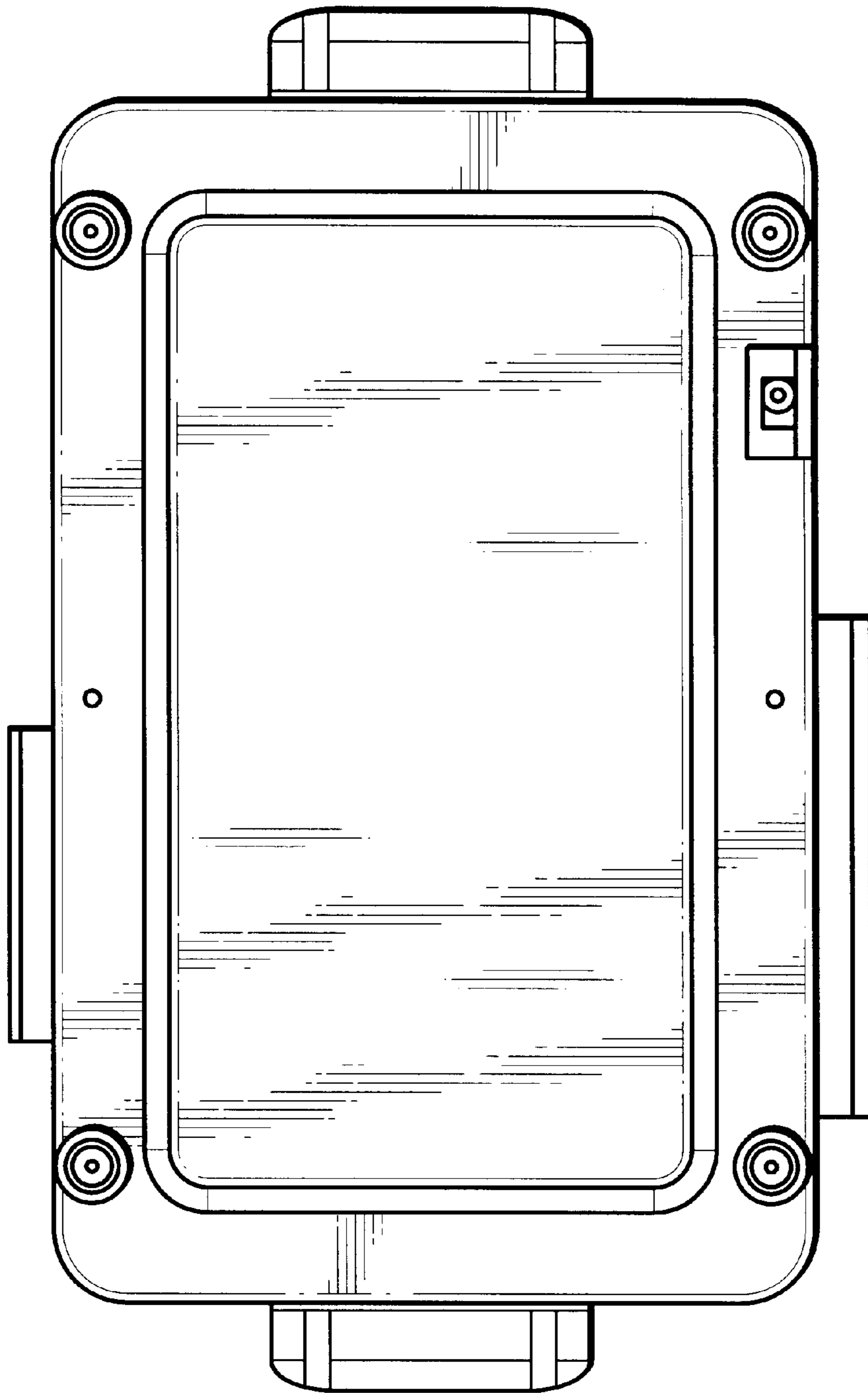

FIG. 5

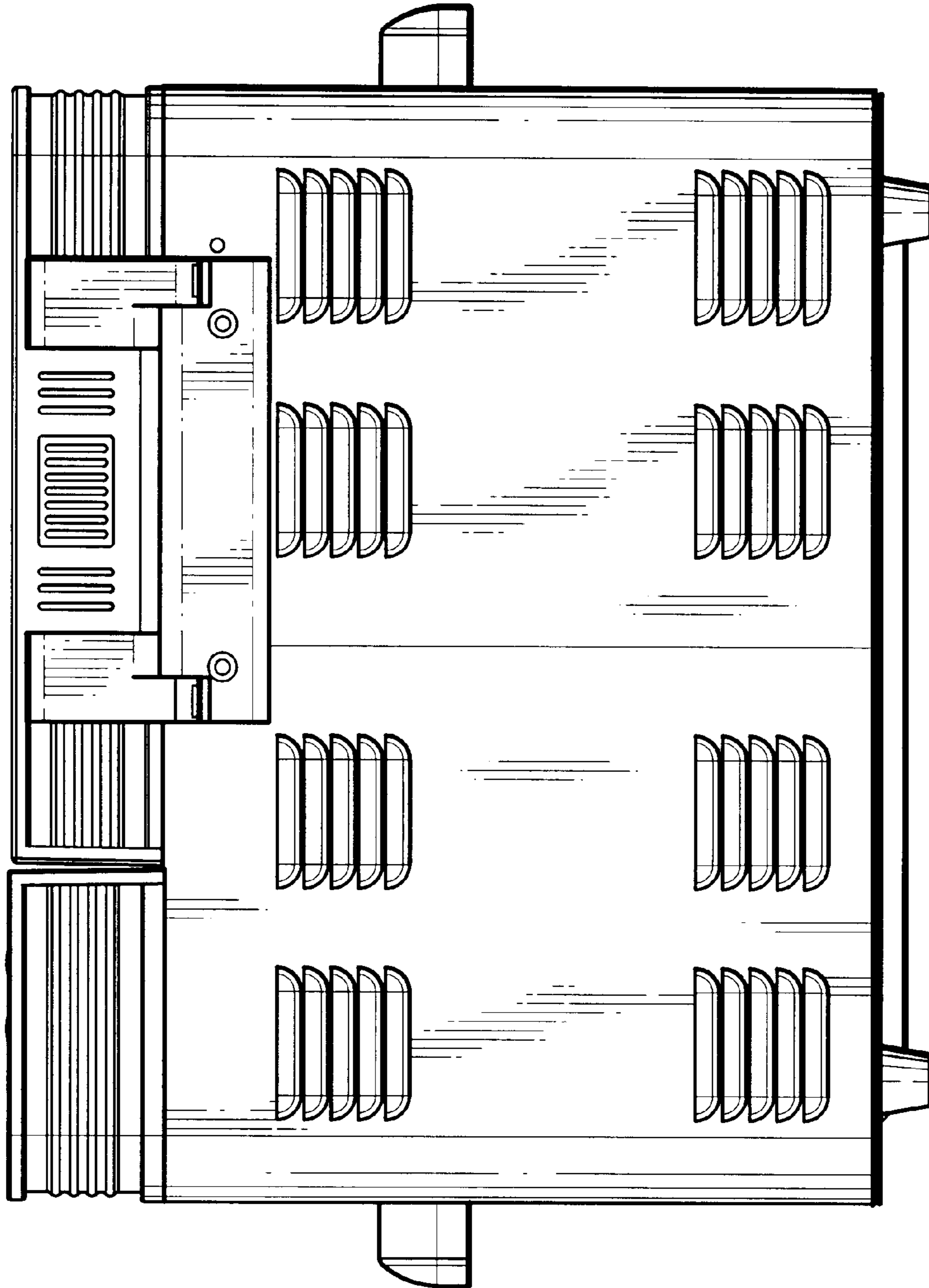

FIG. 6

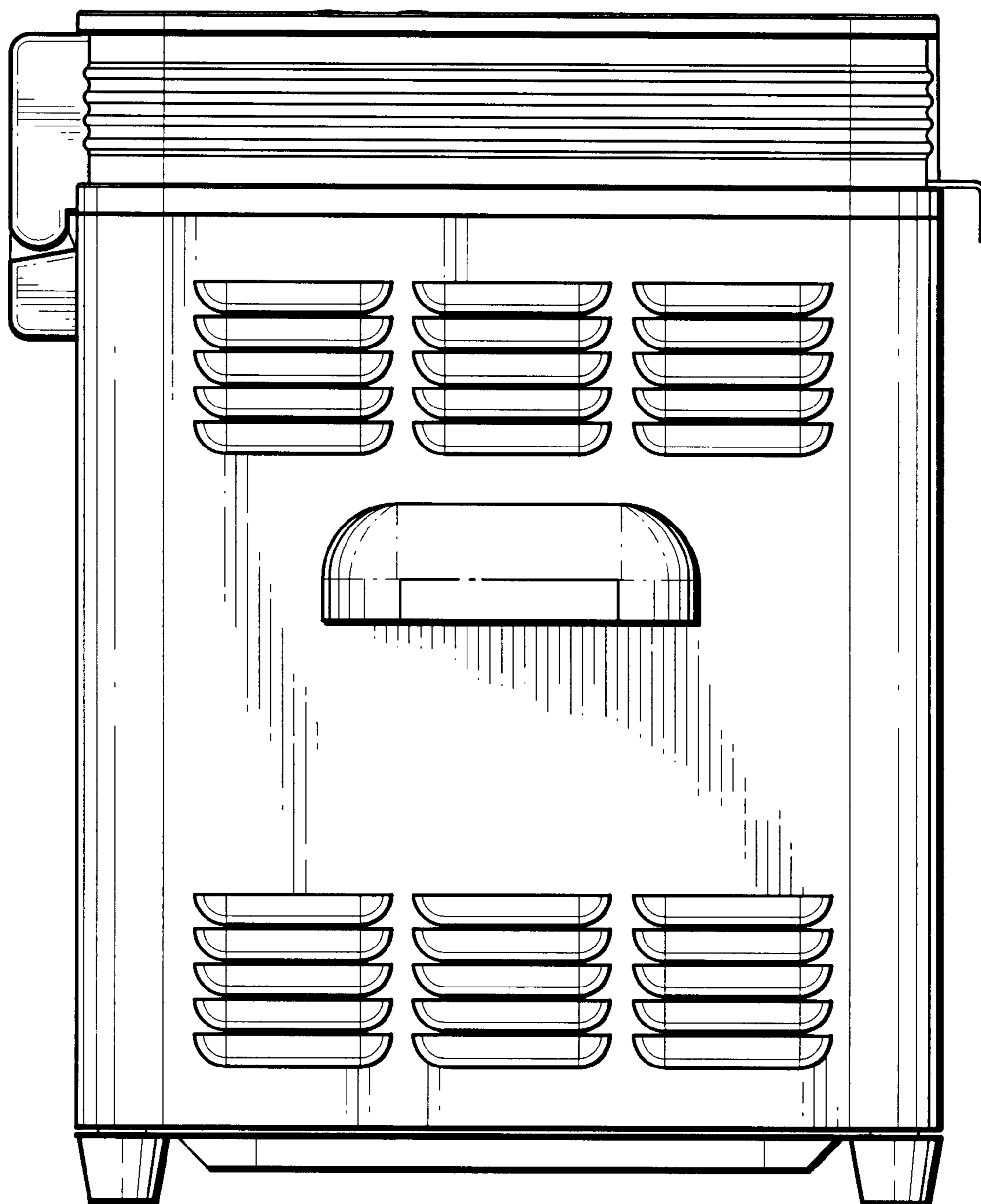

FIG. 7