

US00D522741S

(12) **United States Design Patent**  
**Aveni et al.**

(10) **Patent No.:** **US D522,741 S**  
(45) **Date of Patent:** **\*\* Jun. 13, 2006**

(54) **PORTION OF A SHOE MIDSOLE**  
(75) Inventors: **Michael Aveni**, Lake Oswego, OR (US); **William J. Cass**, Portland, OR (US); **Anthony C. Dean**, Sherwood, OR (US); **Fred G. Fagergren**, Hillsboro, OR (US); **Kurt Joseph Stockbridge**, Lake Oswego, OR (US); **Randall Wyszynski**, Lake Oswego, OR (US)

(73) Assignee: **Nike, Inc.**, Beaverton, OR (US)  
(\*\*) Term: **14 Years**

(21) Appl. No.: **29/240,519**  
(22) Filed: **Oct. 17, 2005**

**Related U.S. Application Data**

(63) Continuation-in-part of application No. 11/065,296, filed on Feb. 25, 2005.  
(51) **LOC (8) Cl.** ..... **02-99**  
(52) **U.S. Cl.** ..... **D2/977**  
(58) **Field of Classification Search** ..... D2/902, D2/906-908, 943, 944, 946, 972-974, 977; 36/45, 50.1, 77 M, 77 R, 83, 88, 113, 114, 36/126-131, 27-29, 32 R  
See application file for complete search history.

(56) **References Cited**  
U.S. PATENT DOCUMENTS

3,928,881 A 12/1975 Bente  
4,107,857 A 8/1978 Devlin  
D249,748 S 10/1978 Kitamura

D348,150 S 6/1994 Lucas  
D362,747 S \* 10/1995 Orzeck ..... D2/977  
D362,954 S \* 10/1995 Orzeck ..... D2/977  
D375,190 S 11/1996 Lucas  
D383,290 S 9/1997 Lozano  
D390,691 S 2/1998 Kayano  
D391,058 S 2/1998 Cooper  
D391,059 S 2/1998 Lozano  
D391,065 S \* 2/1998 Kuerbis ..... D2/972  
D397,844 S 9/1998 Smith, III  
D397,845 S 9/1998 Cass  
D398,740 S 9/1998 Hewett  
D436,718 S \* 1/2001 Patterson et al. .... D2/946  
D437,674 S \* 2/2001 Santa ..... D2/908  
D485,672 S 1/2004 Holmes  
D501,713 S \* 2/2005 Kayano et al. .... D2/977

\* cited by examiner

*Primary Examiner*—Dominic Simone  
(74) *Attorney, Agent, or Firm*—Banner & Witcoff, Ltd.

(57) **CLAIM**

The ornamental design for a portion of a shoe midsole, as shown and described.

**DESCRIPTION**

FIG. 1 is a first perspective view of a portion of a shoe midsole showing our new design; FIG. 2 is a second perspective thereof; and, FIG. 3 is a side view thereof.  
The uneven broken line immediately adjacent to the shaded area represents an unclaimed boundary of the design. The uneven broken line showing of the remainder of the shoe is for illustrative purposes only and forms no part of the claimed design.

**1 Claim, 3 Drawing Sheets**

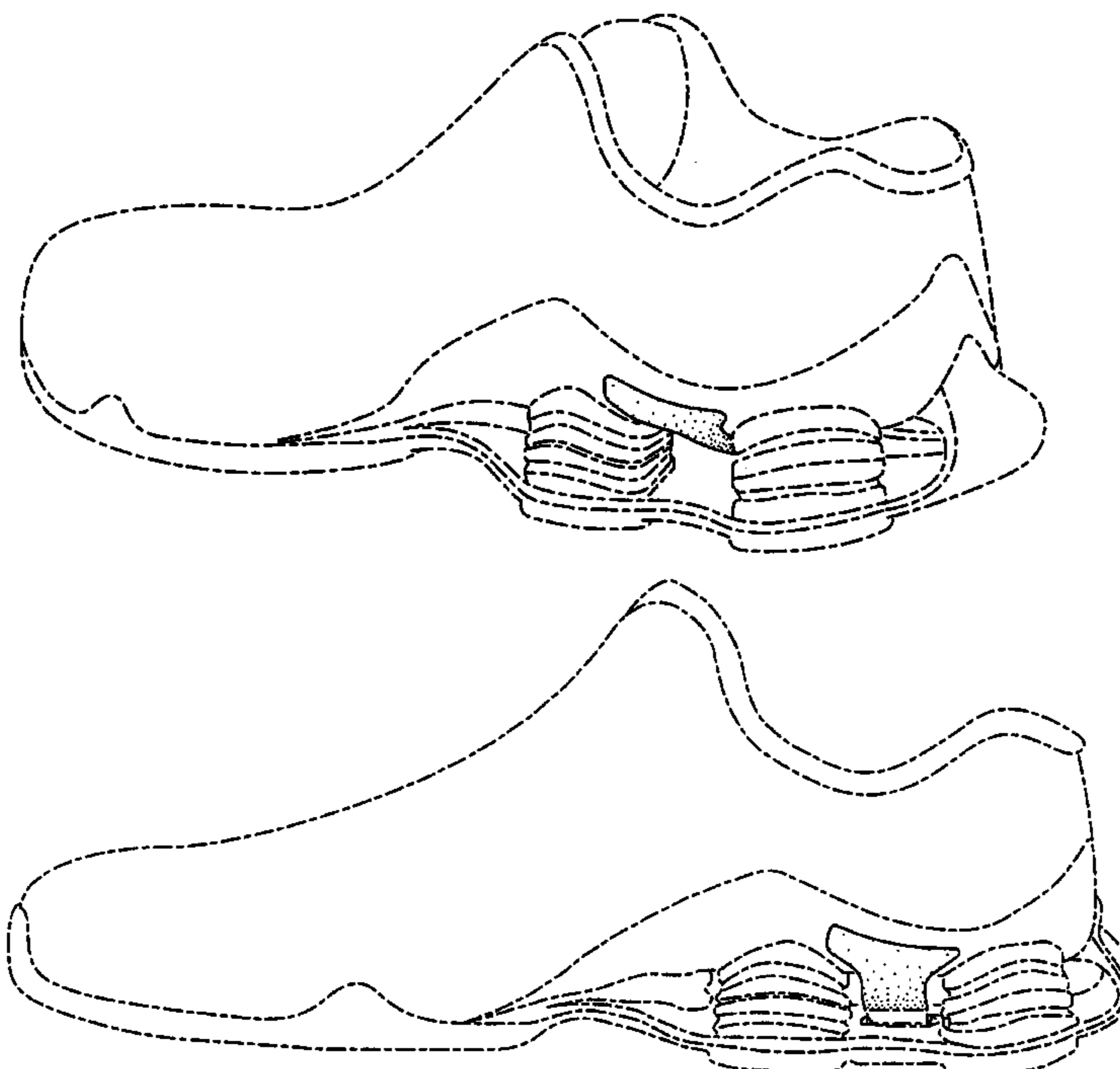

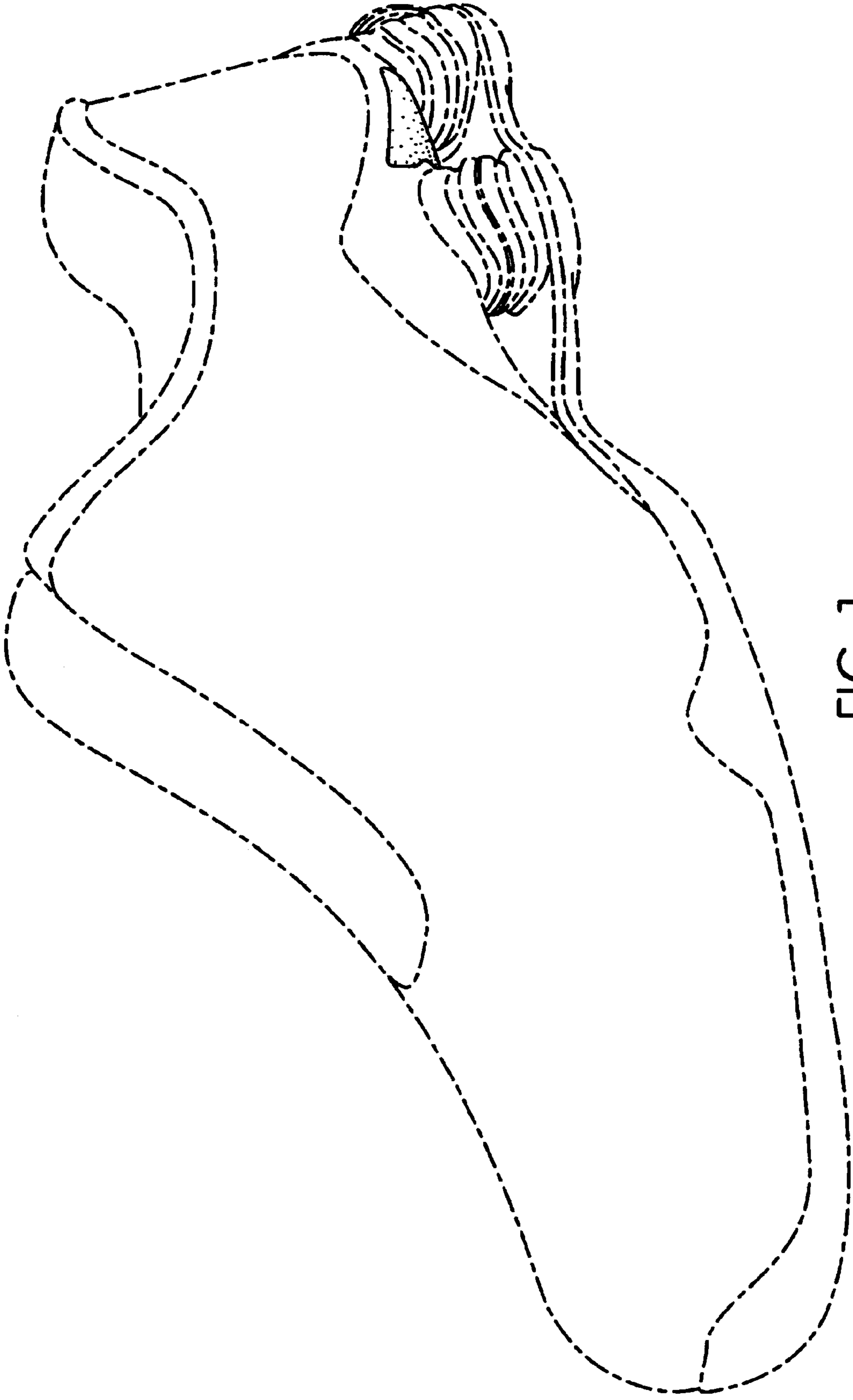

FIG. 1

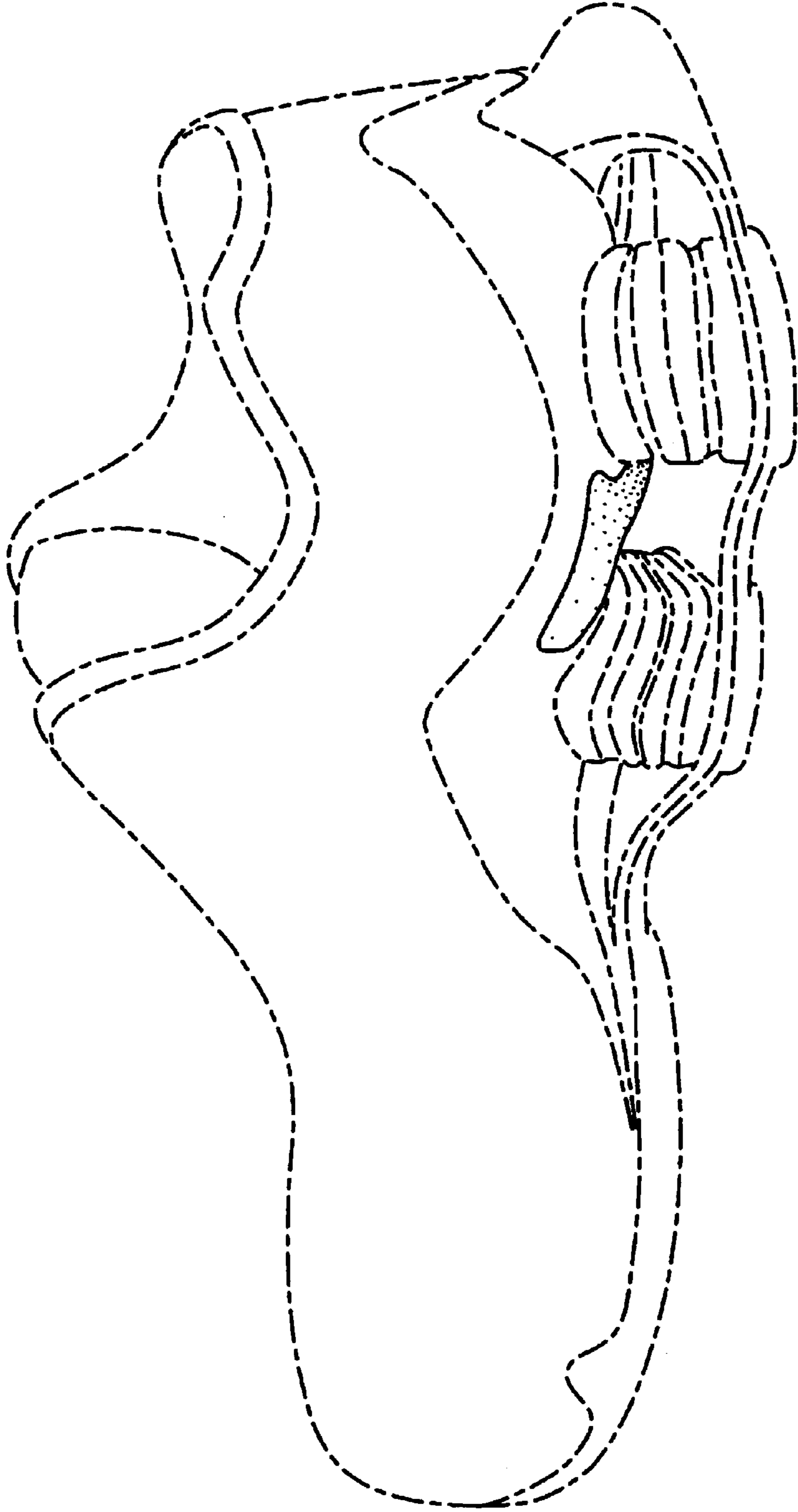

FIG. 2

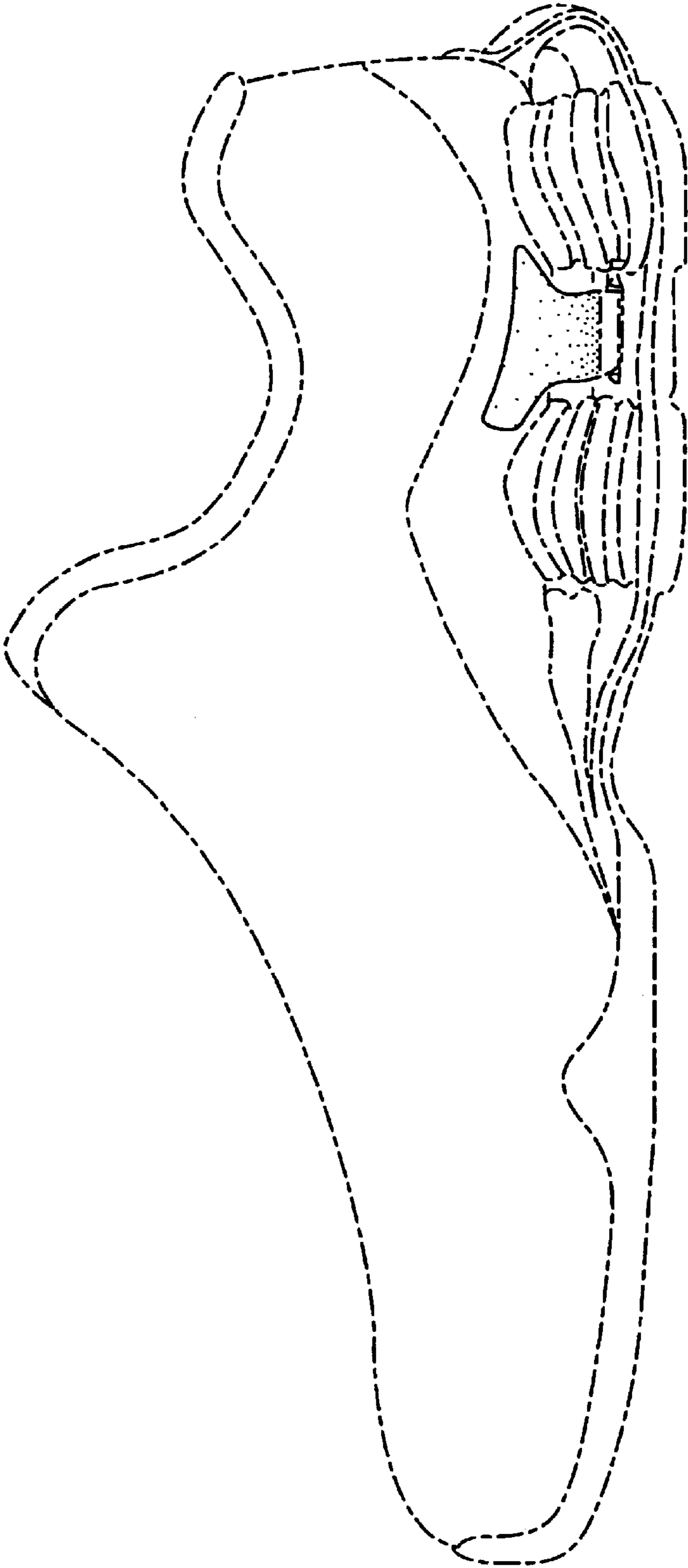

FIG. 3