

US00D522735S

(12) **United States Design Patent**  
**Mermet**

(10) **Patent No.:** **US D522,735 S**  
(45) **Date of Patent:** **\*\* Jun. 13, 2006**

(54) **PORTION OF A SHOE UPPER**  
(75) Inventor: **Sebastien Mermet**, Creteil (FR)  
(73) Assignee: **Nike, Inc.**, Beaverton, OR (US)  
(\*\*) Term: **14 Years**

D458,015 S 6/2002 Dolan et al.  
D474,007 S 5/2003 Akhidime  
D480,553 S \* 10/2003 Adams et al. .... D2/969  
D498,580 S \* 11/2004 Schambra ..... D2/972  
D498,583 S 11/2004 Yun  
D501,302 S 2/2005 Cessor  
D507,865 S \* 8/2005 McDowell ..... D2/972

(21) Appl. No.: **29/237,774**  
(22) Filed: **Sep. 8, 2005**  
(51) **LOC (8) Cl.** ..... **02-99**  
(52) **U.S. Cl.** ..... **D2/972**  
(58) **Field of Classification Search** ..... D2/902,  
D2/907, 908, 943, 944, 969, 972-974; 36/45,  
36/50.1, 77 M, 77 R, 83, 88, 113, 114, 126-131  
See application file for complete search history.

**OTHER PUBLICATIONS**

Nike Footwear Catalog Spring 1989, p. 76, published Jun. 1988.  
Nike Footwear Catalog Fall 1990, p. 56, published Dec. 1989.  
Nike Footwear Catalog Spring 2000 (#1-shoes), p. W27, published Jul. 1999.  
Nike Footwear Catalog Fall 2000 (#1-blue), pp. M10, W35, Published Nov. 1999.  
Nike Footwear Catalog Holiday 2001, pp. M14, W31. published Feb. 2001.  
Nike Footwear Catalog Holiday 2005, p. 164, published Mar. 2005.

(56) **References Cited**

**U.S. PATENT DOCUMENTS**

D98,509 S 2/1936 Goldberg  
D118,692 S 1/1940 Carfagno  
D130,425 S 11/1941 Daniels  
D297,182 S 8/1988 Brown et al.  
4,813,158 A 3/1989 Brown  
4,858,339 A 8/1989 Hayafuchi et al.  
D311,810 S 11/1990 Hatfield  
D312,916 S 12/1990 Hatfield  
D319,721 S 9/1991 Clark  
D325,120 S 4/1992 Clark  
D367,754 S 3/1996 James  
D386,601 S 11/1997 Cass  
D393,939 S 5/1998 Greene  
D397,855 S 9/1998 Clarke  
D398,758 S 9/1998 Hlavacs  
D398,759 S \* 9/1998 Hlavacs ..... D2/972  
D404,194 S 1/1999 Smith  
D406,451 S 3/1999 Lozano  
D412,241 S 7/1999 Hatfield et al.  
D419,756 S 2/2000 Edwards  
D423,206 S \* 4/2000 Fallon ..... D2/972  
D424,798 S 5/2000 McDowell  
D430,723 S 9/2000 Kim  
D446,640 S \* 8/2001 Estey ..... D2/972  
D451,270 S 12/2001 Hall

\* cited by examiner

*Primary Examiner*—Dominic Simone  
(74) *Attorney, Agent, or Firm*—Banner & Witcoff, Ltd.

(57) **CLAIM**

The ornamental design for a portion of a shoe upper, as shown and described.

**DESCRIPTION**

FIG. 1 is a front perspective view of a portion of a shoe upper showing my new design;  
FIG. 2 is a rear perspective view thereof;  
FIG. 3 is a side view thereof; and,  
FIG. 4 is a front view thereof.  
The uneven broken line immediately adjacent the shaded area represents an unclaimed boundary of the design. The uneven broken line showing of the remainder of the shoe is for illustrative purposes only and forms no part of the claimed design.

**1 Claim, 4 Drawing Sheets**

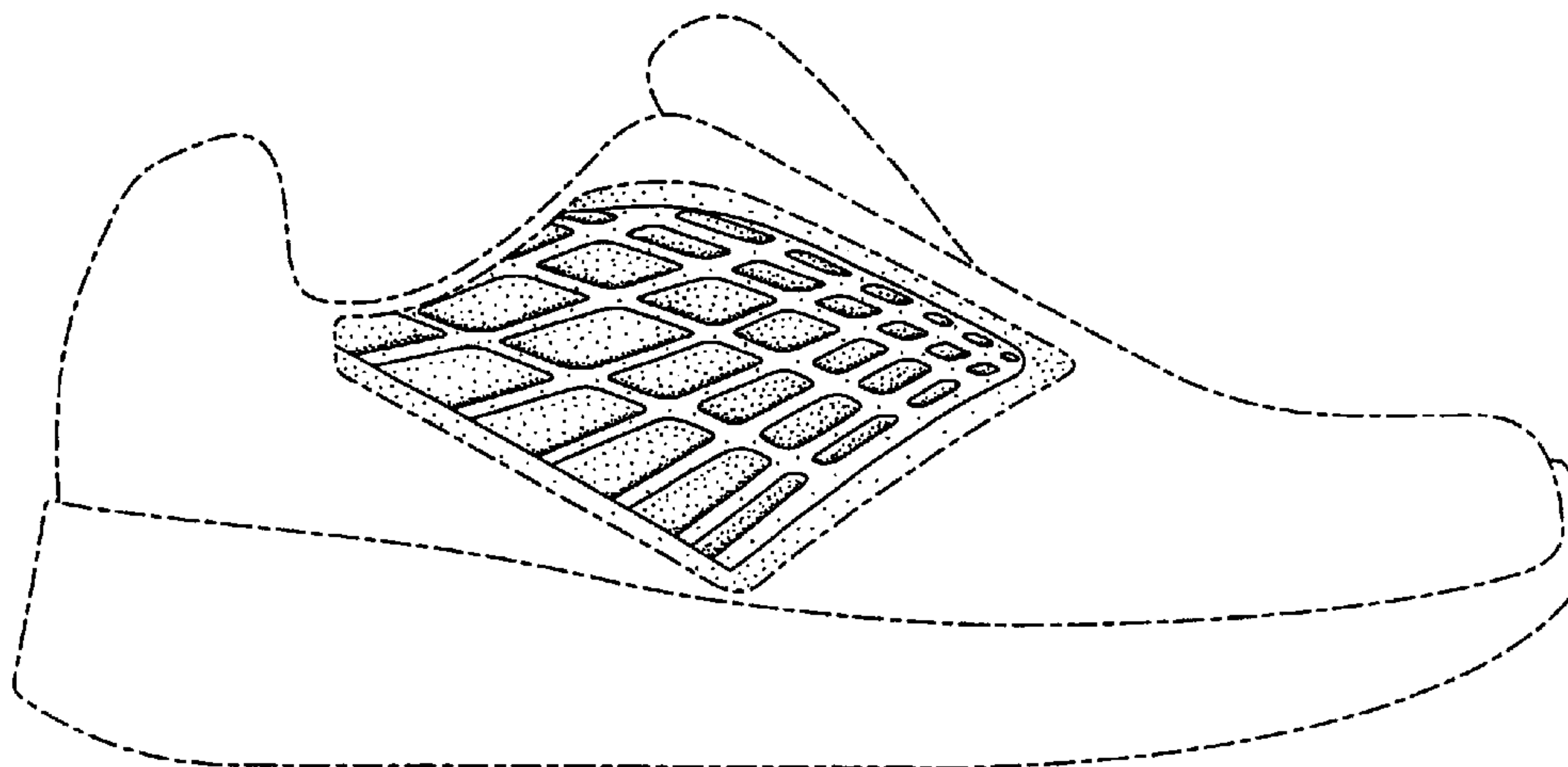

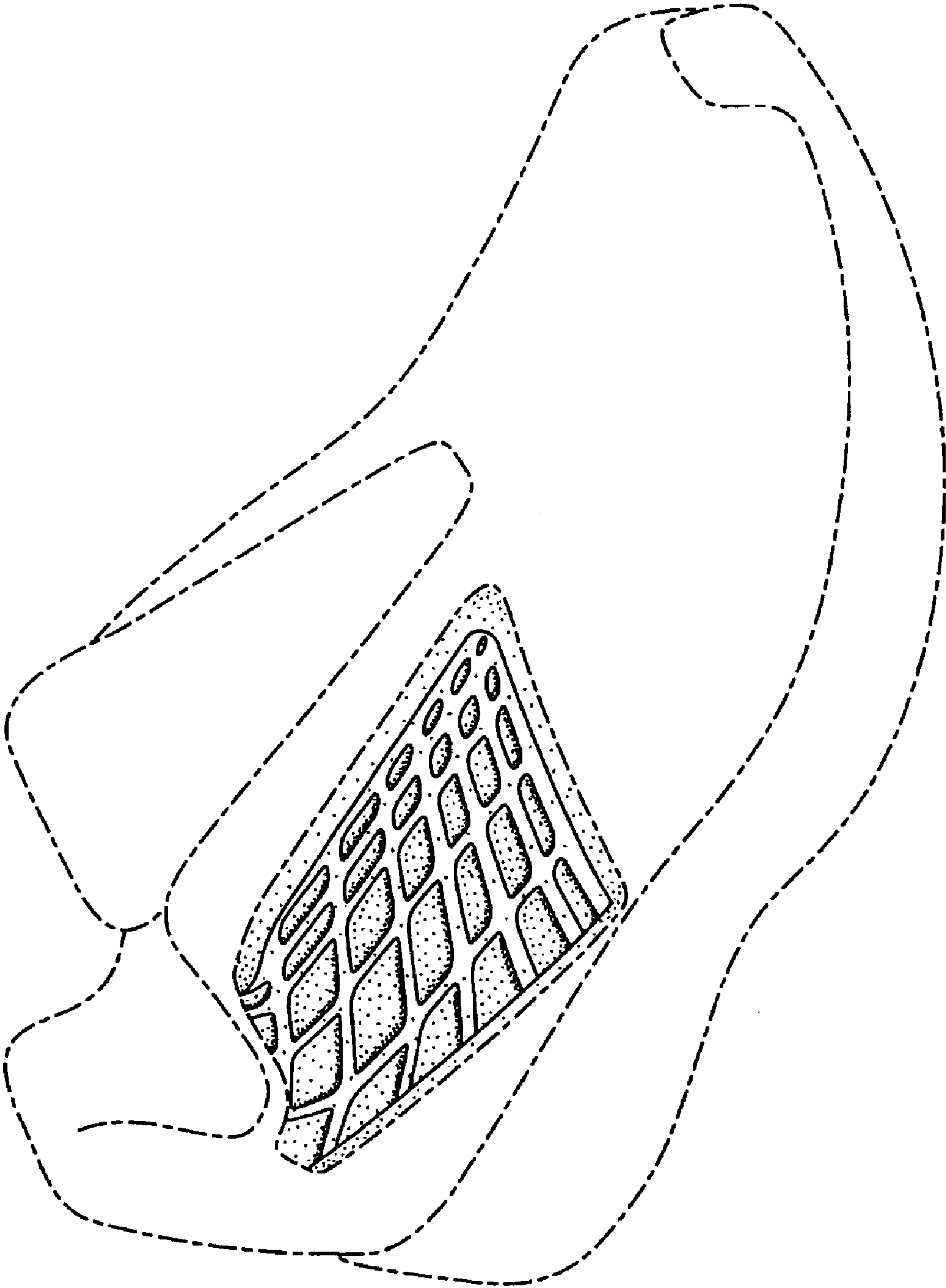

FIG. 1

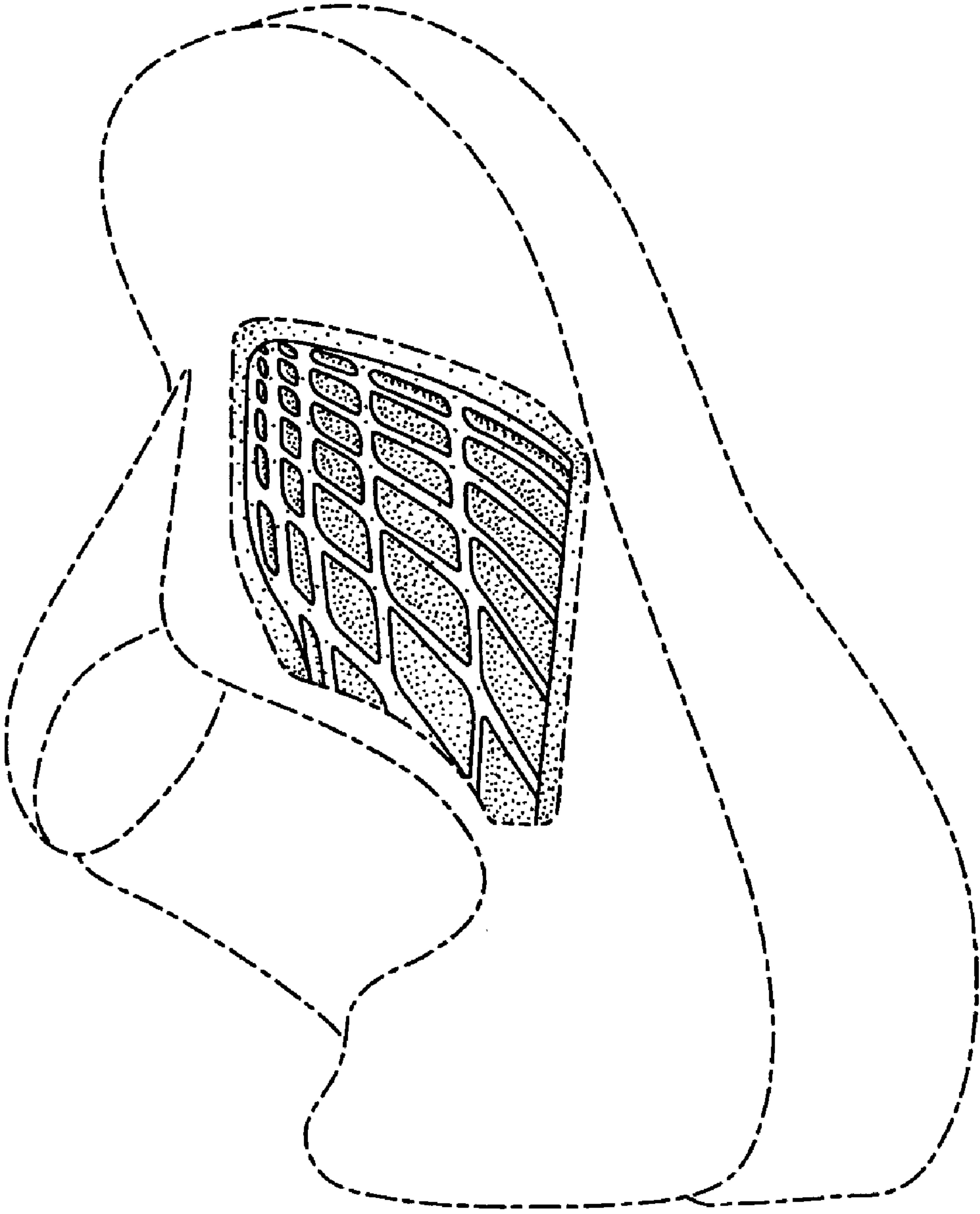

FIG. 2

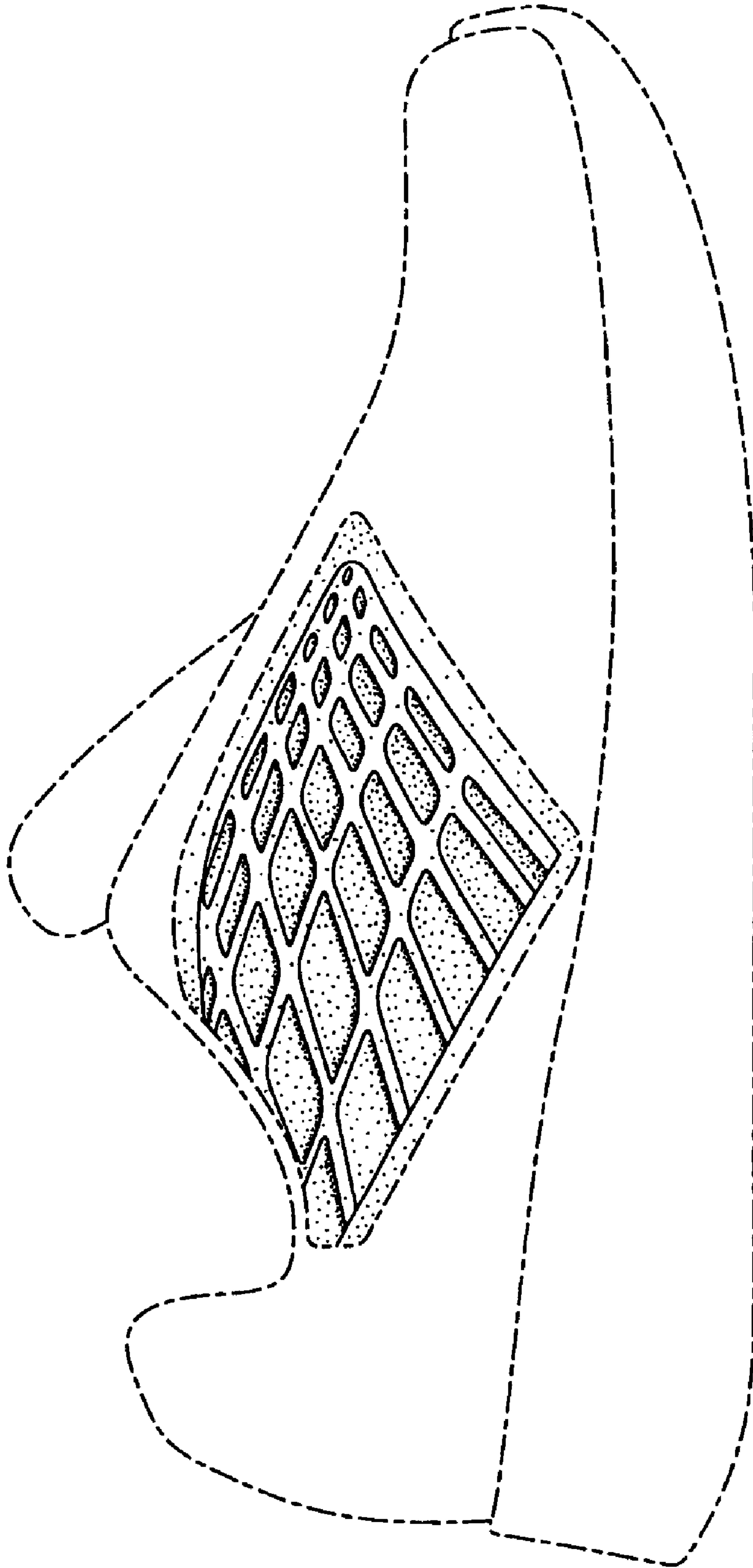

FIG. 3

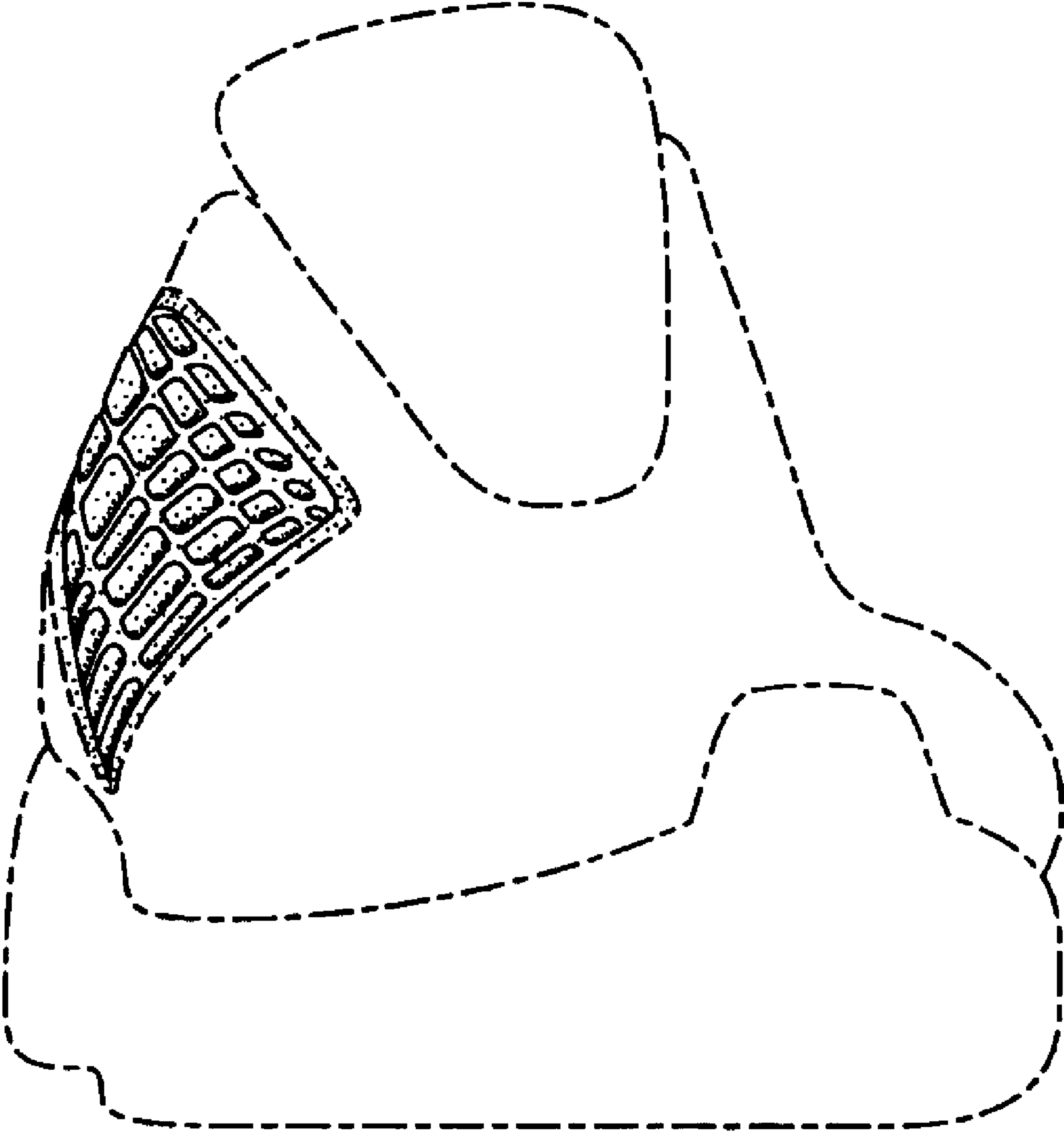

FIG. 4