

US00D522724S

(12) **United States Design Patent**
Urie et al.

(10) **Patent No.:** **US D522,724 S**

(45) **Date of Patent:** **** Jun. 13, 2006**

(54) **FOOTWEAR SOLE**

(75) Inventors: **Grant A. Urie**, Shelburne, VT (US);
Tuan N. Le, Portland, OR (US); **Trond**
Sonnergren, Milan (IT)

(73) Assignee: **Wolverine World Wide, Inc.**,
Rockford, MI (US)

(**) Term: **14 Years**

(21) Appl. No.: **29/217,114**

(22) Filed: **Nov. 12, 2004**

(51) **LOC (8) Cl.** **02-04**

(52) **U.S. Cl.** **D2/954; D2/953; D2/955;**
D2/956

(58) **Field of Classification Search** D2/946–948,
D2/951–955, 956, 957, 960; 36/3 B, 22 R,
36/24.5, 25 R, 32 R, 59 C
See application file for complete search history.

(56) **References Cited**

U.S. PATENT DOCUMENTS

D409,826 S	*	5/1999	Turner et al.	D2/955
D440,749 S	*	4/2001	Rogers	D2/959
D445,561 S	*	7/2001	Bramani	D2/954
D447,616 S	*	9/2001	Bandini et al.	D2/954
D459,577 S	*	7/2002	McClaskie	D2/955
D463,097 S	*	9/2002	Matis et al.	D2/956
D475,182 S	*	6/2003	Matis	D2/956
D486,297 S	*	2/2004	Magro	D2/917
D498,350 S	*	11/2004	Recchi	D2/956
D502,595 S	*	3/2005	Sonnergren	D2/955
D503,029 S	*	3/2005	Sonnergren	D2/955

D504,758 S	*	5/2005	Sonnergren	D2/955
D507,097 S	*	7/2005	Sonnergren	D2/956
D508,764 S	*	8/2005	Sonnergren	D2/956
D509,048 S	*	9/2005	Sonnergren	D2/956
D509,344 S	*	9/2005	Sonnergren	D2/956

OTHER PUBLICATIONS

Merrell Fall 2004 Catalog, p. 65.

* cited by examiner

Primary Examiner—Celia A. Murphy

(74) *Attorney, Agent, or Firm*—Warner Norcross & Judd

(57) **CLAIM**

The ornamental design for footwear sole, as shown and described.

DESCRIPTION

FIG. 1 is a perspective view of a footwear sole embodying our new design;

FIG. 2 is a top plan view thereof;

FIG. 3 is a right side elevational view thereof;

FIG. 4 is a left side elevational view thereof;

FIG. 5 is a front elevational view thereof; and,

FIG. 6 is a rear elevational view thereof.

FIGS. 1–6 show features of an article of footwear in phantom lines. These features are shown for environmental purposes and do not form any part of the claimed design. Further, the phantom lines immediately adjacent the solid-line portions of the design form the boundary of the design, with the phantom lines forming no part of the claimed design.

1 Claim, 4 Drawing Sheets

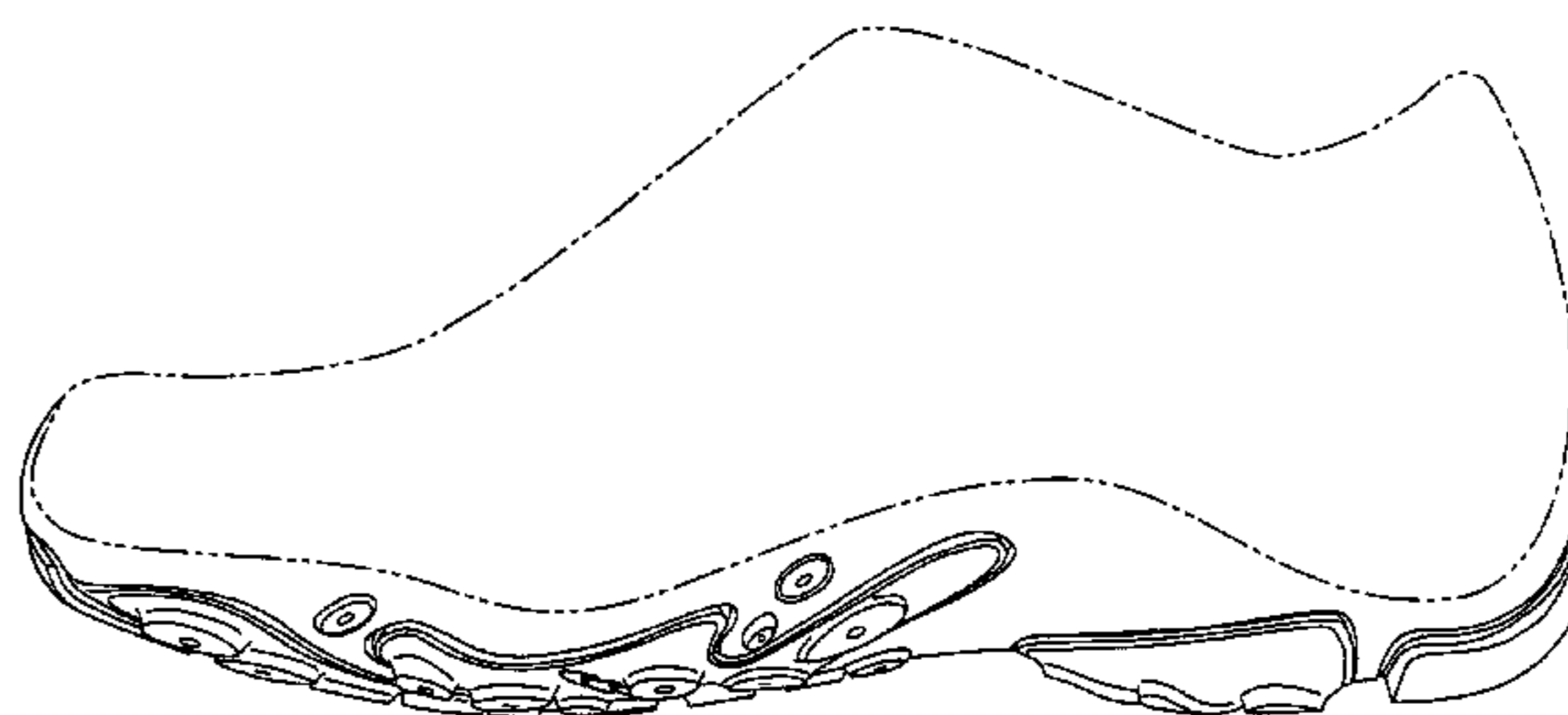
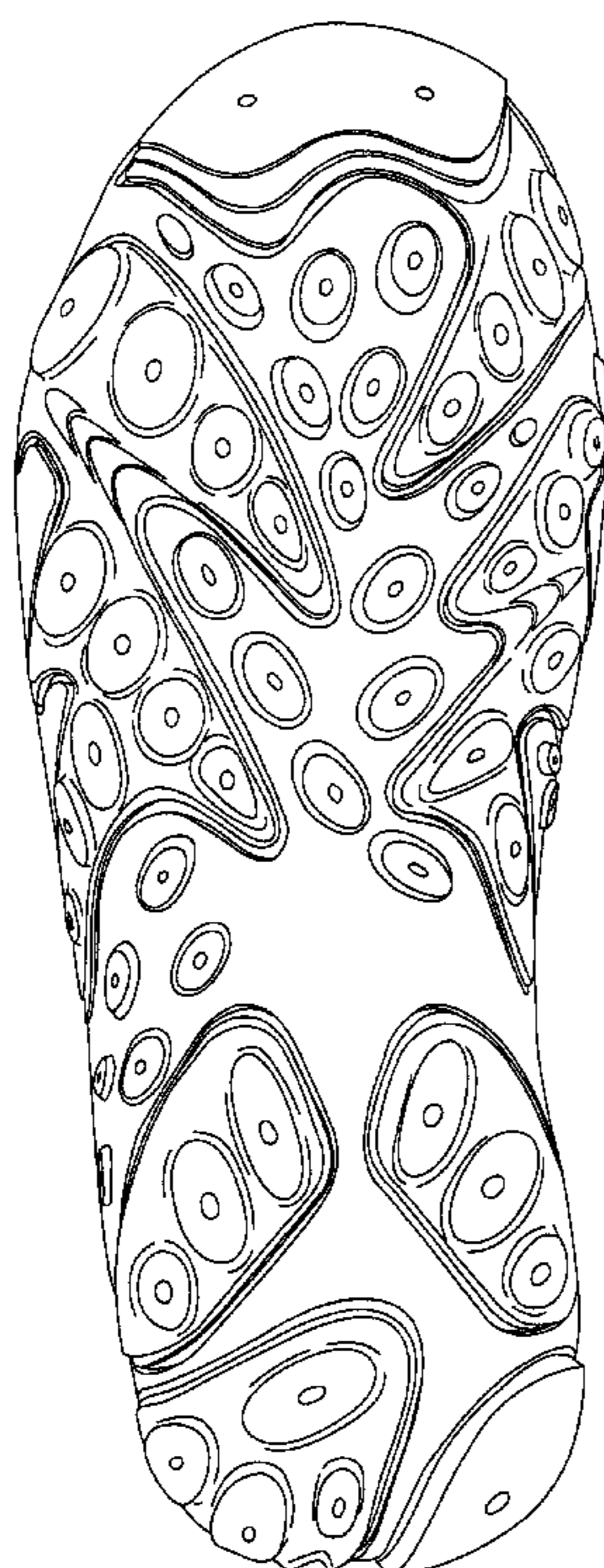

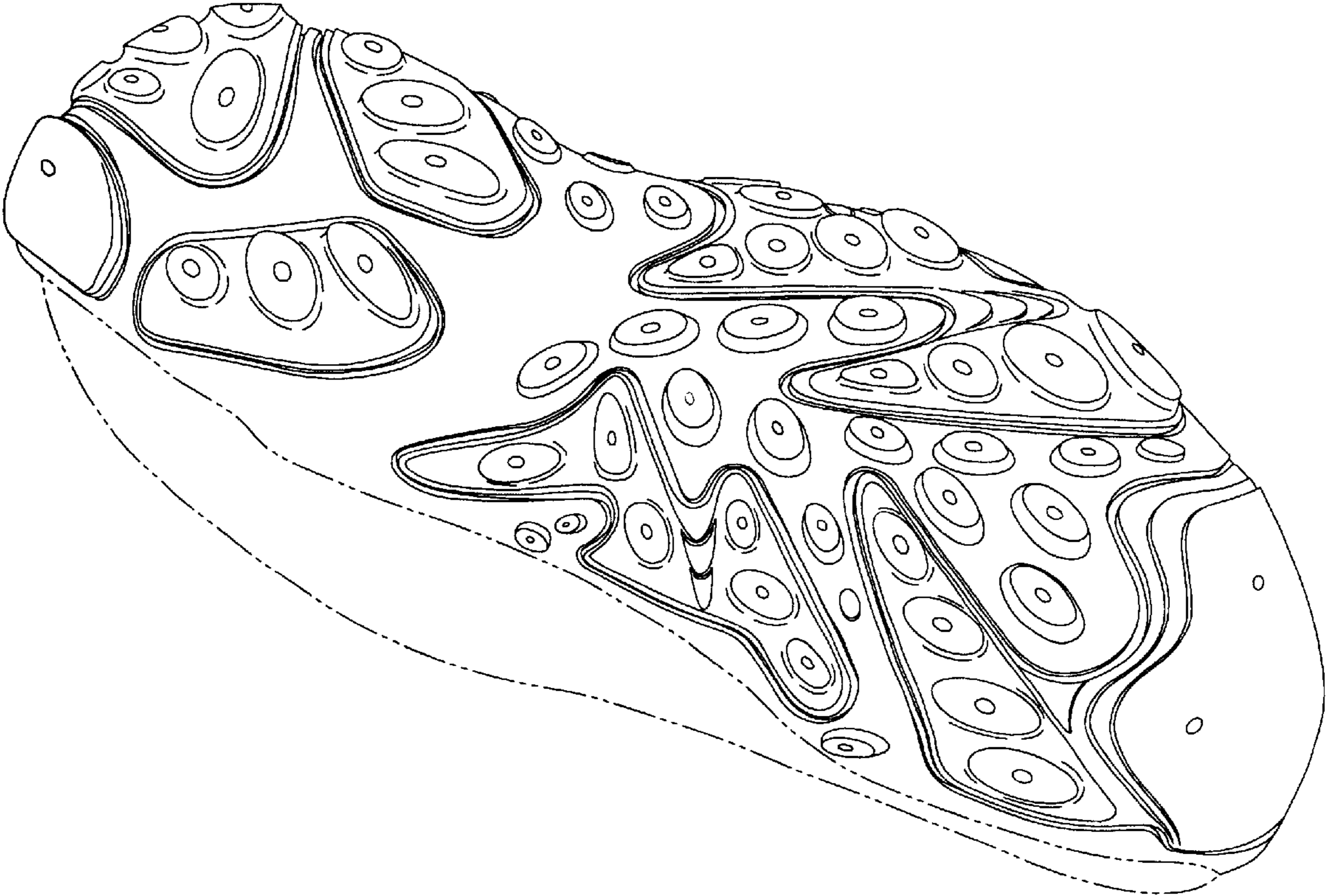

Fig. 1

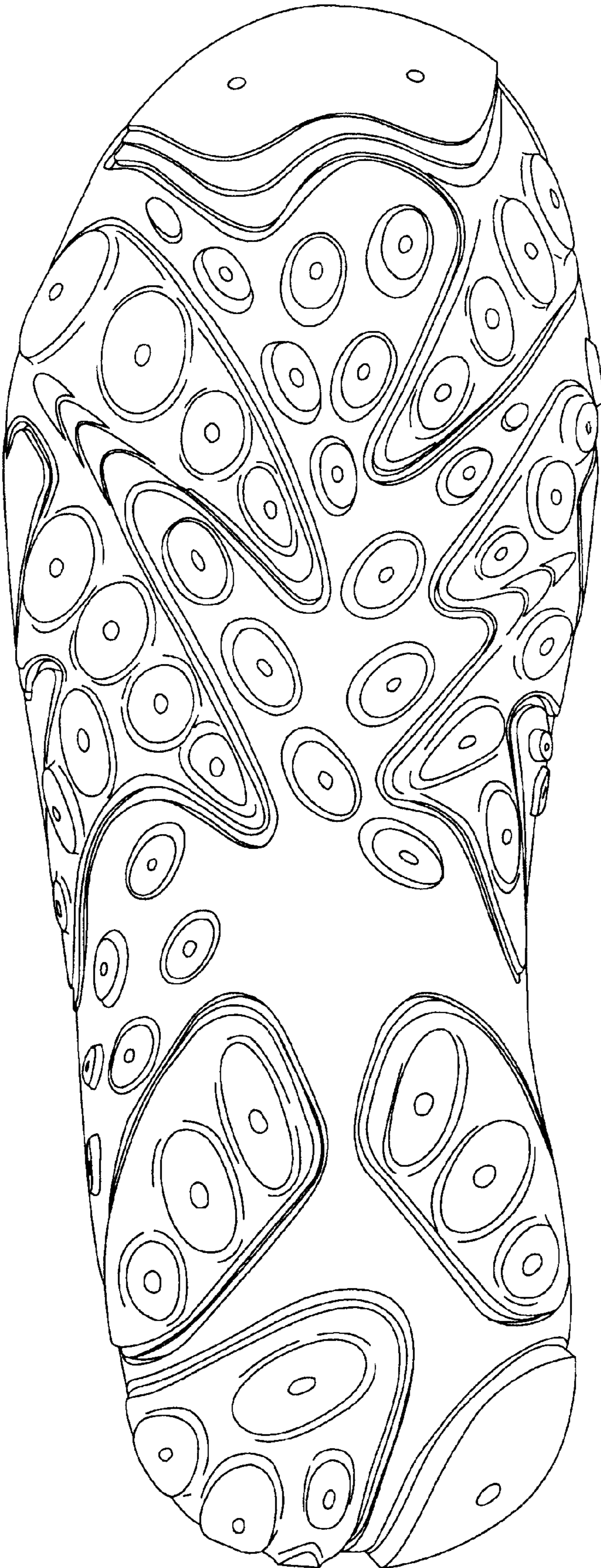

Fig. 2

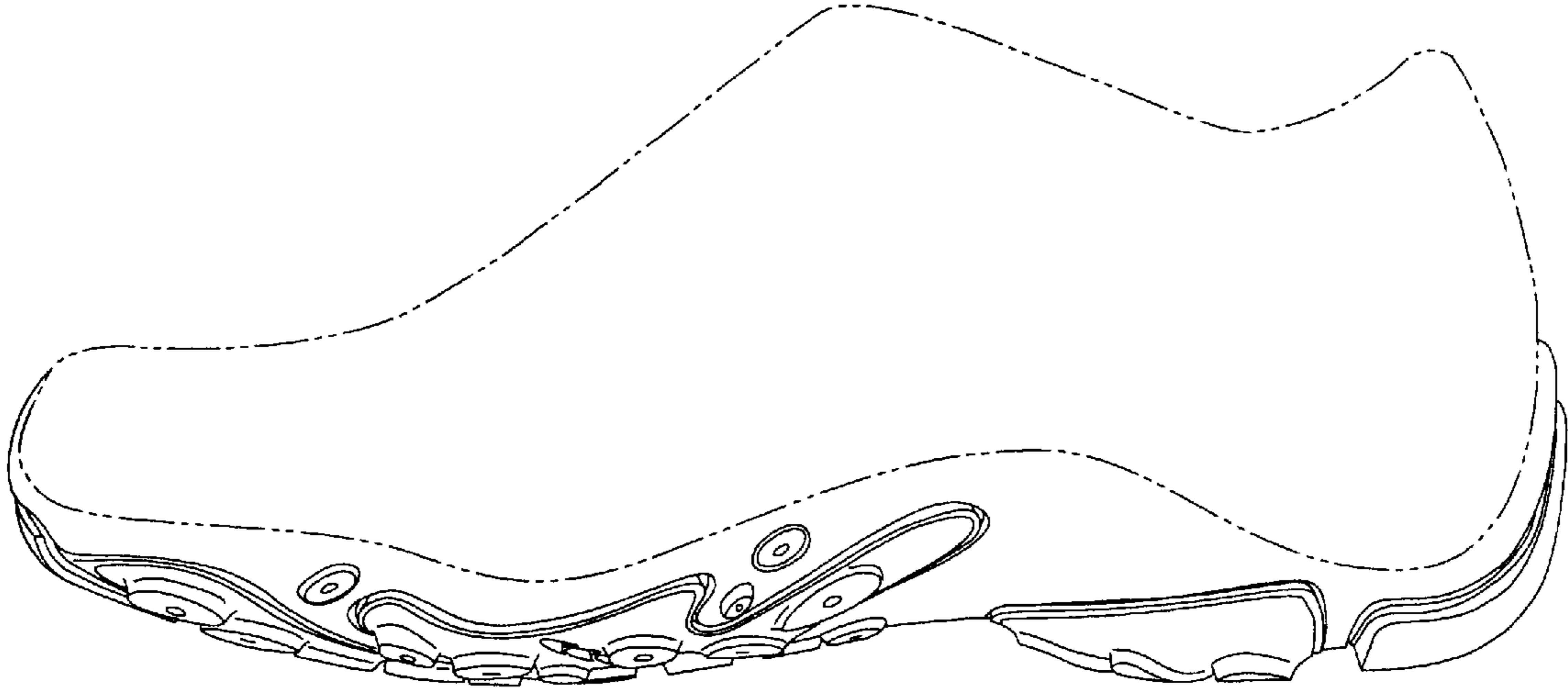

Fig. 3

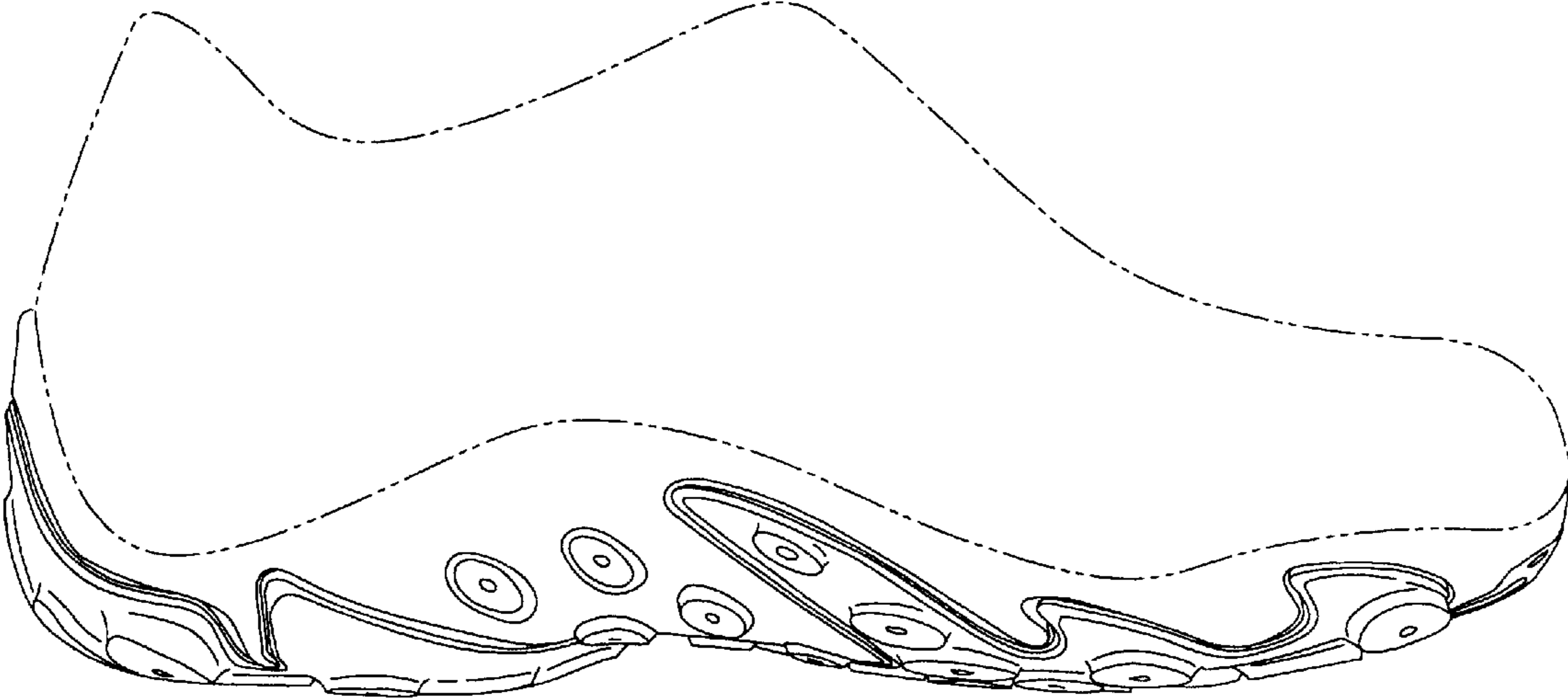

Fig. 4

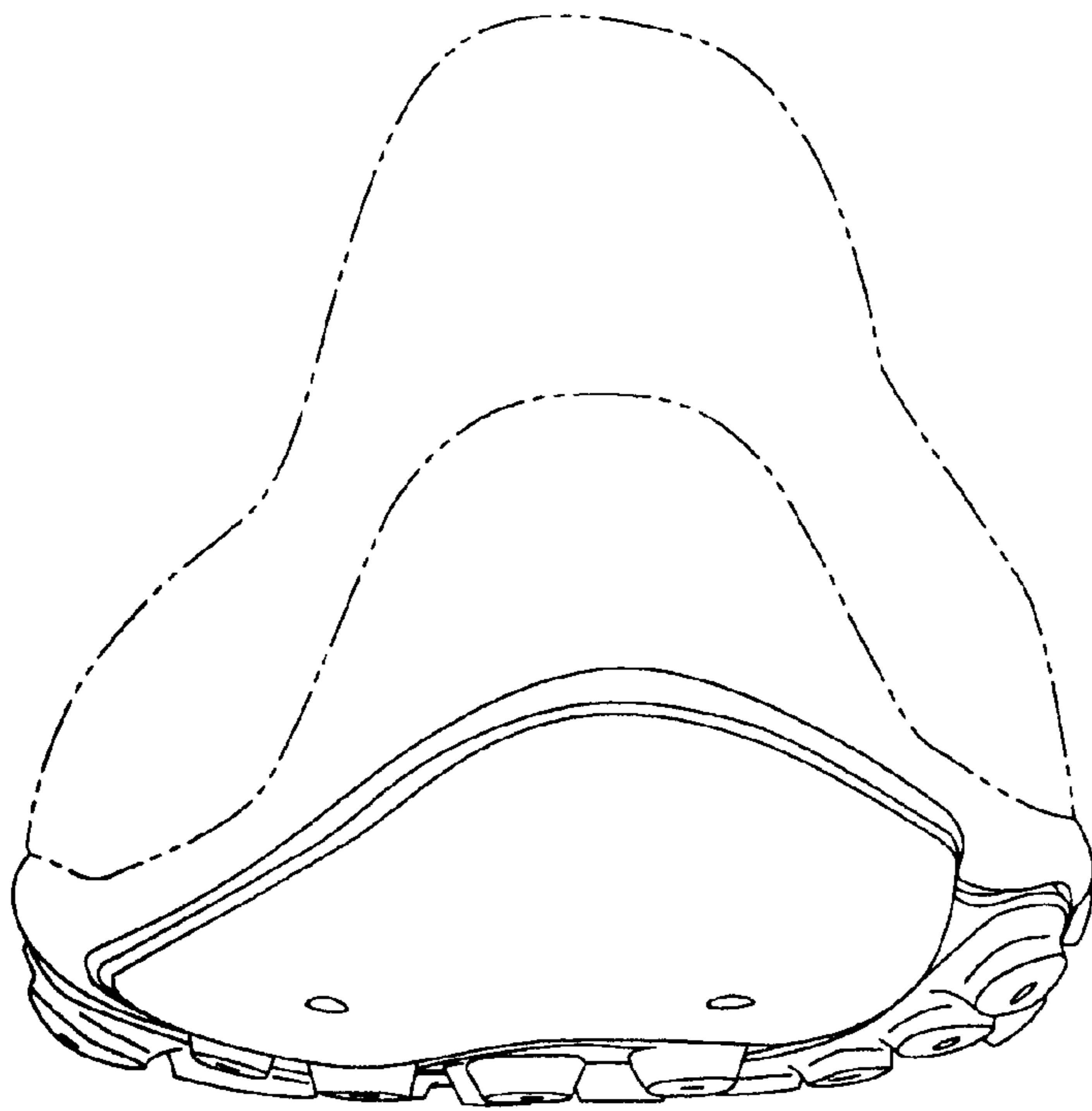

Fig. 5

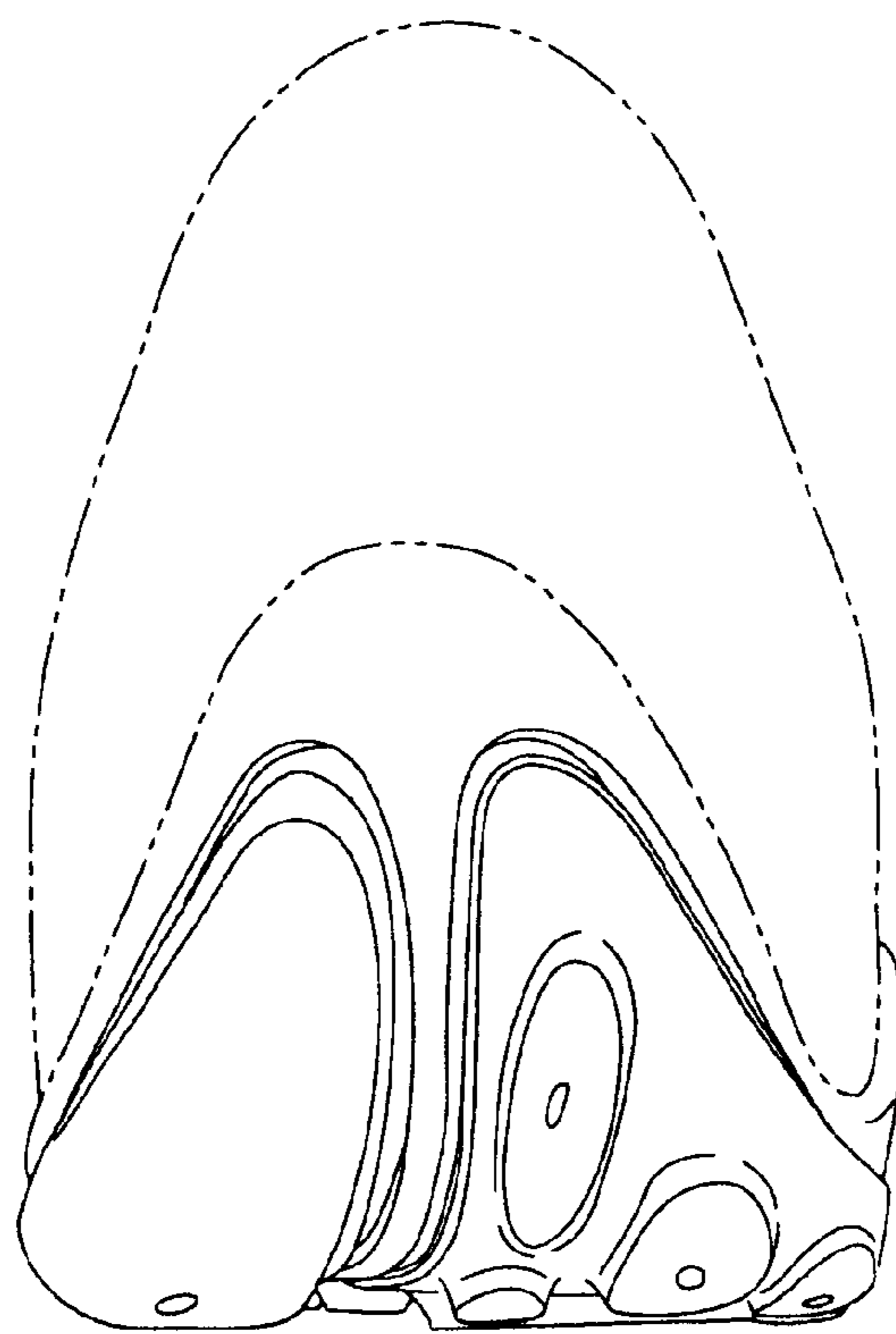

Fig. 6